... Fogg Library

Weymouth Gazette.

WEYMOUTH, MASS., FRIDAY, OCT. 3, 1902. VOL. XXXVI. NO. 27. PRICE 5 CENTS.

Town Officers of Weymouth and their Post Office Address.

TOWN CLERK.

John A. Raymond, East Weymouth.

TOWN TREASURER.

John H. Stetson, South Weymouth.

SELECTMEN AND OVERSEERS OF POOR.

George L. Newton, chairman, North Weymouth.
Bradford Hawes, secretary, Porter.
Robert McIntosh, East Weymouth.
Edward W. Hunt, Weymouth.
Walter L. Bates, South Weymouth.

ASSESSORS.

Francis H. Cowing, chairman, Weymouth.
John W. Bates, clerk, East Weymouth.
George L. Newton, North Weymouth.
Gilman B. Loud, Nash.
George C. Torrey, South Weymouth.

SCHOOL COMMITTEE.

W. A. Drake, chairman, North Weymouth.
T. John Evans, clerk, Weymouth Center.
F. H. Perry, Weymouth.
Frank F. Loud, South Weymouth.
George L. Wentworth, South Weymouth.
Mrs Mary E. Holbrook, South Weymouth.

WATER COMMISSIONERS.

Frank H. Mason, Chairman, Weymouth.
Gustavus M. Pratt, Clerk, Weymouth Center.
Henry A. Nash, Weymouth Heights.
John H. Stetson, South Weymouth.
George L. Newton, North Weymouth.

SUPERINTENDENT OF STREETS AND WATER WORKS.

Ivers M. Lowe, East Weymouth.

TAX COLLECTOR.

Willard J. Dunbar, East Weymouth

FIRE ENGINEERS.

W. W. Pratt, Porter.
Edward Fahey, chief, East Weymouth.
W. O. Collyer, clerk, North Weymouth.
J. R. Walsh, Weymouth.
D. W. Hart, South Weymouth.

TREE WARDEN.

George L. Newton, North Weymouth.

POLICE OFFICERS.

Thomas Fitzgerald, chief, Weymouth.
A. H. Pratt, East Weymouth.
P. Butler, East Weymouth.
John D. Walsh, Weymouth.
Michael Allen, South Weymouth.

CONSTABLES.

Isaac H. Walker, North Weymouth.
Benjamin F. Richards, Weymouth Heights.
Nathaniel P. Peare, East Weymouth.
Asa B. Pratt, East Weymouth.
Thomas Fitzgerald, Weymouth.
John D. Walsh, Weymouth.
William F. French, Porter.
George B. Bayley, Nash.
Michael Allen, South Weymouth.
George W. Conant, South Weymouth.

WEYMOUTH FIRE ALARM BOXES.

12—Pole, River and Parnell Sts.
13—Bradley Fertilizer Works.
15—Pole, Universalist Church.
16—Pole, Fairview House.
17—Pole, Sea and North Sts.
18—Pole, Lovell and Bridge Sts.
19—Pole, Church and North Sts.
21—Pole, Grant and High Sts.
23—Pole, Jackson Square.
24—Pole, Electric Station, private.
25—Pole, Shaw's Corner.
26—Pole, M. Sheehy & Co.
27—Pole, Bates Ave. and Broad Sts.
28—Pole, Shawmut and Lake Sts.
29—Pole, Strong & Garfield Co.
223—Pole, Commercial and Putnam Sts.
226—Pole, opposite Daniel Pratt's
31—Pole, opposite S. W. & E. Nash's
32—Pole, Congress and Washington Sts
34—Engine House No. 3.
35—Pole, Prospect and Granite Sts.
36—Pole, Garfield Square.
38—Pole, corner Library.
39—Pole, Commercial St., near Grain Store.
41—Pole, Lovells Corner.
42—Pole, opposite G. S. Hunt's.
43—Pole, Nash's Corner.
45—Pole, cor. Park and Main Sts.
46—Pole, Town House.
47—Pole, opposite Phillip Fraher's
51—Pole, near Otis Torrey's.
52—Pole, Engine House No. 5.
53—Pole, Independence Square.
54—Pole, near Depot.
56—Pole, Cor. Pond and Thicket Sts.
57—Pole, May's Corner
58—Union Street, opp. Henry Chandler

BRAINTREE FIRE ALARM BOXES.

21—Quincy Ave. and Hayward St.
23—Quincy Ave. and Commercial St.
24—Elliot St.
25—Allen St. and Commercial St
126—Allen St. and Shaw St.
27—Commercial St., opp. Fan Shop.
29—Commercial St and Elm St.
31—Elm St. and Middle St.
32—River St. and Middle St.
34—Elm St. and Washington St.
35—West St. and Washington St.
36—Ash St. and Hollis Ave.
38—Washington St. opposite Monatiquot school.
41—Union St. and Middle St.
42—Union St. and Washington St.
43—Pearl St. and Washington St.
45—Pearl St. opposite Shoe Factory.
46—Hancock St., private, Hollingsworth.
47—Pond St., opp. A. O. Clark's house.
48—Franklin St. and Central Ave.
123—Corner Quincy Ave. and Allen St.
135—West St. and Mt. Vernon Ave.
145—Fountain St. and Pearl St.
147—Town St. and Pond St.

MEETINGS OF THE

Selectmen & Overseers of the Poor

The Selectmen and Overseers of the Poor of Weymouth will be in session at the

Savings Bank Building, East Weymouth, Every Monday,

during the municipal year, from two to five o'clock P. M.

GEORGE L. NEWTON, Chairman. P. O. Address, North Weymouth.
BRADFORD HAWES, Clerk. P. O. Address, Porter.
WALTER L. BATES.
EDWARD W. HUNT.
ROBERT MCINTOSH.
Board of Selectmen of Weymouth.

Weymouth, March 14, 1902.

Calendar of County Courts.

Supreme Judicial Court—Jury Sitting, third Tuesday of February.

Superior Court, Civil Sessions—For work with juries—First Monday of January, first Monday of May, and first Monday of October. For Court work—First Monday of February, first Monday of April, first Monday of September, and first Monday of December.

Superior Court, Criminal Sittings—First Monday of April; first Monday of September; first Monday of December.

Probate Court—At Dedham, on the first and third Wednesdays of every month, except August. At Quincy, on the second Wednesday of every month, except August. At Brookline, on the fourth Wednesday of every month, except August.

County Commissioners' Meetings—Third Tuesday of April; fourth Tuesday of June; fourth Tuesday of September, last Wednesday of December. By adjournment: On Tuesdays, except during August.

District Court of Northern Norfolk—Sessions at Court House each week day morning at nine o'clock. Emery Grover, of Needham, Justice Fred L. Hutchinson, of Hyde Park, and Harrison A. Plimpton, of Wellesley, Special Justices; Edward S. Fellows, of Hyde Park, clerk; Adolph F. A. Schulz, of Dedham, probation officer.

You can get

Plumbing, Tinsmithing, Steamfitting, And Furnace Work

..Done at..

Jesseman's

Opp. Post Office, South Weymouth, Mass.

CLARENCE P. WHITTLE, D.D.S.

Washington Square, WEYMOUTH, MASS.

Next to Post Office.

Office Hours: — 9 to 12 A.M., 1 to 5 P.M

Office closed until September 1.

F. F. DARLING, Dentist.

Rice's Block, EAST WEYMOUTH.

Every Day, 8.30 to 12 A.M.; 1 to 5.30 and 7 to 8 P.M.

Dr. CHAS. R. GREELEY DENTIST.

—WILL BE AT HIS OFFICE—

Over the Weymouth Clothing Store (Near Post Office) EAST WEYMOUTH.

OFFICE HOURS: — 8.00 A. M. to 6.30 P. M.

Will attend to all Dental Work at office

In Loud's Block, South Weymouth, Tuesdays and Fridays of each week. Appointments made by mail. Open evenings.

All who are in want of FIRST-CLASS WORK and quality of material, are cordially invited to call. A fresh supply of GAS constantly on hand. Particular attention given to Straightening Children's Teeth.

Dr. LUCY W. TUCK

Has compounded a new, harmless, yet successful remedy which Nourishes the Skin and Prevents that dry, unhealthy and wrinkled appearance of the face and hands. Treatments and instruction given at her office. Chronic Diseases, especially Catarrhal Bronchial Troubles treated as usual.

OFFICE, 2 Park Square, BOSTON.

Every day excepting Thursday. Take Elevator.

EDWARD C. CLARK, Counselor at Law

61 Court Street, BOSTON.
117 Broad Street, WEYMOUTH CENTER.

Telephone No. 4415-2 Main, Boston, or 14-3 Weymouth.

H. Franklin Perry, Real Estate and Insurance....

Washington Square, - WEYMOUTH.

Successor to the Francis Ambler agency of the Norfolk and Dedham Mutual Fire Insurance Companies of Dedham, Mass.

BOURK'S Weymouth, East Braintree, And Boston Express, AND LIVERY STABLE.

Horses for Sale or Exchange. Hay and Straw for Sale.

BOSTON OFFICES: 15 Devonshire & 77 Kingston Sts.

TOWN CLERK'S OFFICE —AT— East Weymouth Savings Bank.

OFFICE HOURS, 10 to 12 a. m., 2 to 5 p. m

At all other hours at Residence on Hillcrest Road, opp. Catholic Church.

JOHN A. RAYMOND, Town Clerk

Hot or Cold People must Eat.

Then get First Class

Meats, Vegetables, and other Provisions

..OF..

B. B. SYLVESTER

Our wagons are on the road every day with special trips to Monatiquot, Bayside and Fort Point, three days in the week.

TEAMING, PLOWING, JOBBING.

Cesspools and Vaults Cleaned, Repaired or Built, by

Thomas F. Collyer.

ADDRESS, BOX 314, EAST WEYMOUTH.

Or leave orders at M. Collyer's, corner of School and Commercial Streets.

KING & PACK,

[Successors to FRANCIS L. KING]

Furnishing Undertakers,

16 WASHINGTON ST., WEYMOUTH.

Telephone, Harlow's Drug Store, No. 17-3

GEO. J. BICKNELL CO.

FURNITURE, CARPETS, DRAPERIES

80-82 SUMMER ST.

THE NEW.

On or about Sept. 1st we will occupy the entire building Nos. 80-82 Summer, 289, 291, 293 and 295 Devonshire Streets, where we will place on sale the finest selected stock of Furniture, Carpets, Rugs and Draperies to be found under one roof in New England. Exclusive in style, perfect in workmanship, unexcelled in quality. Our prices will be astonishingly low.

THE OLD.

Our $200,000 Cleaning-out Sale now going on at our old quarters, 827 Washington Street, is the most Sensational Bargain Sale ever held in New England. We have made no attempt to get the original cost out of this stock. Everything must be sold at some price before we close the doors. Our present quarters until September 1.

827 WASHINGTON ST., COR. COMMON.

SOUTH WEYMOUTH SAVINGS BANK

President, - JOSEPH DYER.
Vice-Presidents, { A. ELLIOT VINING. ALMON B. RAYMOND.
Clerk and Treasurer, GEORGE H. REED.

Board of Investment: —JOSEPH DYER, R. W. HUNT, ALMON B. RAYMOND, A. ELLIOT VINING, ELLIS J. PITCHER, GORDON WILLIS, A. F. BULLOCK.

BANK HOURS:

9 to 12 A. M.; 2 to 4 P. M. Also Mondays, 7 to 8 P. M. Saturdays, 9 to 12 A. M.

Deposits go on interest second Wednesday of January, April, July and October.

Dividends payable on and after the second Wednesday of January and July.

THE EAST WEYMOUTH Savings Bank.

President, - N. D. CANTERBURY.
Vice-Presidents, { Joseph A. Cushing. T. H. Emerson.
Clerk and Treasurer, John A. Raymond

BOARD OF INVESTMENTS:

N. D. CANTERBURY. EDMUND G. BATES
JOSEPH A. CUSHING. JOHN W. BATES.
T. H. EMERSON. C. B. CUSHING.
H. F. BICKNELL.

Dividends payable on the 10th of April and October.

Deposits placed on interest on the 10th of Jan., April, July and Oct.

BANK HOURS DAILY,

From 2 to 5 P. M.

Saturday, from 2 to 6 P. M

FIRST NATIONAL BANK, South Weymouth, Mass.

Fogg Building, Columbian Square.

CAPITAL, $150,000. Surplus, $30,000

DIRECTORS:

ALLEN B. VINING, President.
EDWARD B. NEVIN, Vice-President.
J. H. STETSON, Cashier.
JOSEPH DYER. JOSIAH MARTIN.
EDWARD R. HASTINGS. CHARLES H. PRATT.

Banking Hours: 9 to 12 A. M.; 2 to 4 P. M. Saturdays, 9 to 12 A. M.

WEYMOUTH SAVINGS BANK

HENRY A. NASH, President.
CHAS. T. CRANE, Treasurer.

BOARD OF INVESTMENTS:

HENRY A. NASH CHARLES P. HUNT
FRANCIS H. COWING ANDREW J. BATES
GEORGE H. BICKNELL.

Bank Hours.—9 to 12 A. M., 1.30 to 5 P. M.; 6.30 to 8 Monday evenings, and 9 to 12 A. M. Saturdays.

Deposits placed on interest on the first Monday of January, April, July and October.

Reliable ICE.

We are prepared to take care of old customers and solicit new ones for the season's Ice trade.

Best Market Prices and Best of Service.

J. F. & W. H. CUSHING

Middle Street, WEYMOUTH CENTER.

... with you whether you continue the nerve-killing tobacco habit. NO-TO-BAC removes the desire for tobacco, without nervous distress, expels nicotine, purifies the blood, restores lost manhood, makes you strong in health, nerve and pocket-book.

STOP SMOKING

... boxes sold. ... cases cured. Buy NO-TO-BAC from your own druggist, who will vouch for us. Take it with will, patiently, persistently. One box, $1, usually cures; 3 boxes, $2.50, guaranteed to cure, or we refund money. Sterling Remedy Co., Chicago, Montreal, New York.

WHAT'S THE USE?

[From the Chicago News.]

What's the use o' folks a-frownin'
When the way's a little rough?
Frowns lay out the way for wrinkles—
You'll be wrinkled soon enough.
What's the use?

What's the use o' folks a-sighin'?
It's an awful waste of breath
An' a body can't stand wastin'
What he needs so much in death.
What's the use?

What's the use o' ever weepin'?
Might as well go 'long and smile,
Life, our longest, strongest sorrow,
Only lasts a little while.
What's the use?

NOTES ON CURRENT EVENTS.

Mrs. Carrie Nation is refused the use of Portland City hall as a place in which to speak.

Several coal dealers at Worcester sell their horses and discharge a part of their help.

Carver's real estate valuation this year is $790,730 and $427,119 of this is in cranberry bogs.

Milk consumers of Boston must stand an advance of one cent a quart from the 1st of this month.

A life size statue of the Hungarian patriot Louis Kossouth, was unveiled at Cleveland on Sunday.

San Francisco is to have a $2,000,000 hotel which, it is said, will be the finest equipped in the world.

Miners with their families are leaving the anthracite regions and whole regions are being depopulated.

Mayor Collins calls for a conference of leading business men of Boston to discuss the coal question.

Emile Zola the celebrated French novelist found dead in room. Probably the victim of escaping gas.

The rural mail delivery system is growing rapidly and $12,655,000 will be asked for to carry it on next year.

The First Congregational Church in Chicopee celebrated the 150th anniversary of its organization last Sunday.

The Webster farm at Marshfield is quarantined on account of a mild case of smallpox by one of the employes.

The school census of Plymouth just completed shows 625 scholars in that town between the ages of 5 and 15.

A seat in the New York stock exchange was sold last week for $83,000 and there are no more to be sold at that price.

Governor Crane contracts for enough soft coal to supply all the people of his town, Dalton, for the coming winter.

Gov. Bliss of Michigan, has appointed Ex. Secretary R. A. Alger to fill an unexpired term in the United States Senate.

—F. Lathrop Ames has bought the cup defender Vigilant and she will be put in condition to compete again for honors.

Two of the larger schools of Pawtucket were closed on Monday on account of there being no coal with which to heat them.

Steamer City of Bangor goes ashore in a fog near Rockland, Me. 125 passengers are landed and freight removed with but little damage.

The President invites leaders of the coal strike and mine operators to meet him at Washington with a view of adjusting the difficulties.

The centennial anniversary of St. John Commandery, the oldest body of Knights Templars in America, was celebrated at Providence on Monday.

Secretary Shaw will begin a speaking tour of the country next week. His subject will be "Trust" and the opening speech will be in Boston.

In Milwaukee the school children are doing what our fathers did in the old days. They are carrying wood to school with which to warm the building.

The city of Springfield votes to sell 500 tons of coal, bought in June for heating schoolhouses, to the poor of that city at cost price and use soft coal in its stead.

The Waltham Watch Co. has made arrangements to furnish all of its employes who earn less than $1.00 a day with soft coal for the winter at $4.50 a ton delivered.

The Boston & Northern railway company made large purchases of coal early in the season and now notifies its 300 employes that they will be supplied at cost.

The South Shore Fox Hunter's Association had its first annual hunt on Marshfield Plains on Wednesday and the woods rang with the bay of a large pack of hounds.

The Manchaug Mill Company at Sutton has come to the relief of its employes and will supply them with first-class hard wood, of which it has a plenty, for the winter at $4.50.

Rev. Geo. E. Littlefield resigns his position as pastor of the Parish Unitarian Church, Haverhill, and will begin his work of organizing co-operative churches throughout New England.

According to the report of Pension Commissioner Eugene F. Ware, just issued, there are 997,443 names on the pension list and they were paid over $137,000,000 in the year just closed.

Dr. William Humphreys, head of the German department of Princeton, N. J., University swallows an overdose of choral hydrate in an effort to relieve a severe toothache and dies from its effect.

Tomorrow, Saturday, the state of Vermont will dedicate a monument which it has erected to Chester A. Arthur, the 21st President of the United States, whose birthplace was in the little town of Fairfield, Vt.

The city of Medford has been furnishing aid to two women for many years and now learns that both are carrying good bank accounts and legal proceedings have been begun to recover a part or all of the money expended.

Startling discovery at Indianapolis. A gang of grave robbers have been at work for some time and over 100 graves have been robbed of the silent. A number of arrests have been made and a prominent physician heads the list.

The man who is always calling for the fool killer would be the first to hide if he saw him coming.—Chicago News.

Weymouth in the Fifties. Chapter 10.

PERSONAL REMINISCENCES. NO. 6.

To return to my financial troubles in the fan business. When generally known in the village I found at once who were my friends in adversity. I realized the truth of Poor Richard's saying "when I have a cow and sheep the neighbours say good morning." I now had no cow neither had I a sheep and no neighbours to say good morning. I had no neighbor in the village, my friends were all out of town.

Mr. John C. Howe of the firm of Howe & French of Boston was my strong friend at this time as always. I recollect he always defended me against the little petty gossip, coming from the village, of my extravagance. It was owing to Mr. Howe's good advice that I saved my home as when buying it he insisted I should put it in my wife's name, telling me, every man taking the chances of business should do this. After my trouble I found many of my things were already spoken for by my neighbours. My poor old horse Muff, one was going to have, if sold low enough. I would have shot her first. At this time my friend Mr. H. came to my help giving me the money to compromise with my creditors. This relieved me of all further trouble. If it had taken away all remembrance of this affair I would have loved my neighbours more today; tell me about loving thy neighbor as thyself; go through my experience and see if you can. Having settled up this fan business I now gave my attention to the fireworks that had got to be quite a small business from neglect.

This business had now lost all its attraction for me as there seemed little more for me learn and unless I was experimenting it was dull work.

In the autumn of 1877 came my opportunity; one day in the summer two men came to my factory, they having a machine designed for throwing a life line to shipwrecked men. It was on the principle of sticking an apple on a whip stick and whirling it swiftly around, as I remember doing when a boy.

This machine was made with a heavy strong spiral spring wound up by a crank, attached to this spring was a rod. This rod when the machine was ready for use, was drawn back towards the rear and held a trigger; a tube loaded at one end with lead was slipped on the end of the rod; to this loaded tube was attached the life line wound up in a ball, the line drawing from the centre. The men wanted me to make a rocket that could be attached to the rod, same as the weighted tube, that on pulling the trigger would be lighted and, after the force of the spring was expended, would still carry the line from the combustion of the rocket.

I made the rocket as they wished and the line was carried much further than by the weight alone. The men were much pleased at the distance reached. These men had much trouble in winding the line so that it would not tangle in going out. I, having acquired a knowledge of paraffine from using it for candles in a lantern I had made, gave me the idea of running it through hot paraffine. That worked to a charm, and when the men came again I had some coils already made and, on trial, the line ran out smoothly without tangle. Now while these men were away the thought came that I could make a great improvement by using gunpowder instead of a spring, so got some small thread and after parafining wound it in coils on a spindle. By removing the spindle could draw the line from the centre. I then took one of my brass tubes used in making fireworks cases, loaded one end with lead and then forced the coil of parafined line into the shell, the outside end of the line fastened to the lead in the bottom. This was my first projectile. For a gun I found a tube that would admit the shot or projectile easily, and strengthened it by driving another over. This tube gun was what I always used afterwards giving great strength for its weight. The gun being improvised and a coil of line to be held in the hand, I took the affair down in the meadow near-by, attaching the two ends of the lines together, the one in the shot and the one for the hand, putting the shot so that the line came from the muzzle of the gun, all was ready, (this gun was mounted on a log to take up the recoil). On firing the gun the shot went a long way, the line paying out as it went and also from the coil held in the hand. This first trial was a perfect success showing the principle was right and all I had to do was to perfect and adapt the gun for the pupose intended, life saving. To return to my friends with the spring gun. On their next coming I told them what I would do with gunpowder as a spring; took the little gun out into the field and shot the line some 1,000 feet, to their surprise. I think they never tried their spring machine again at my place after my showing what could be done with a gun. The inventor was a Mr. Peck, his companion's name was Tuttle. In a little time after being at Weymouth I learned of their being at the beaches throwing the line at so much a shot.

Being now thoroughly interested I was not idle a moment but got tubing and made a larger gun more perfected than the first and had a long tin projectile made with four small wings on the end projecting from the gun. I found with the improved gun and projectile I could throw the line twelve to fifteen hundred feet and never break the line, this being the great trouble with other projectiles in use. As I had now got the gun and projectile so that I could be sure of its action I must find those interested in such matters, so went to Boston one day and inquiring was told Capt. R. B. Forbes was the one I should see.

Went to his brother's office, John M. Forbes. He at once told me I did not want to see his brother, but Capt. Ed. Fancon. I would find him at the "China Office", on State street. I there found Captain F.; he was an old sea captain, commanded the ship "Pilgrim" when R. H. Dana, Jr., was before the mast. Capt. Hale was his mate at one time.

The old captain was a character and I had a good deal to do with him as he looked after all the Humane Society's apparatus—given his own way he was a pleasant man, telling me of many of his sea storys, but he was always on the quarter deck. Telling him my story he was at once interested and told me he would see the trustees of the Humane Society.

Not many days after I got word from Mr. B. W. Crowninshield appointing the day the trustees would come to my place to witness my experiments with the new projectile. Mr. Crowninshield was the executive of the society. This was a red letter day in my life, never to be forgotten. Those who came to Weymouth that day were Mr. Thomas Motley, brother of John Lothrop Motley, the historian of the Netherlands and on Sumner's recommendation appointed Minister to England in the first year of Grant's administration, Mr. B. W. Crowninshield the executive of the society, Mr. Abbott Lawrence whose father Abbott Lawrence was a former Minister to England, Mr. Henry A. Whitney, president of the Providence R. R., Captain Fancon, with them two boys—one Robert Bacon is now secretary to J. P. Morgan in New York. They brought with them a reporter for the Boston Herald, Mr. Arthur E. Sproul. These gentlemen met at my home and had lunch before going to my factory. When there seeing the size of the gun and the range laid out could hardly realize what I told them. I shot the gun some five times and the projectiles fell within a space of twenty-five feet full fifteen hundred feet distant.

The gentlemen were enthusiastic and ran across the fields like boys and up the hill where the shot landed. After the trial all returned to my house, sat down, talked the thing over and there voted me five hundred dollars that I might get a good gun and enable me to continue my experiments. "Now, I have a cow and sheep, my neighbours said good morning." I at once ordered the brass tubing and had a three-inch gun built, this was the calibre I afterwards used, the shot line I made of strong linen shoe thread laid up in different sizes. After all was ready I notified Mr. Motley—Mr. M. was one of the trustees of the society.

The Humane Society always had the use of the steamer "Daisy" of the U. S. Lighthouse board, Captain Ames, and when having trials of my gun would go down the harbor to some of the islands. It was the custom for one member to furnish all the food while another would find the wines so there would be no expense charged to the society. I remember one gentleman, Mr. James Davis, president of Revere Copper Co., always found the wine as he was called the best judge of the article in Boston. Dr. Lothrop of the Brattle Street Church, a member of the society, was always of these parties. I recollect once we had Judge Horace Gray. I remember him as saying on getting aboard, "Is that the little thing?" referring to my gun. In these trials down the harbor there was everything to make it pleasant, everything good to eat and drink and the best of company, and better still the projectile never failed of carrying the line.

In the autumn of 1878 I was induced by the Humane Society to put my life saving apparatus in Mechanics' fair to show the officers of this society the workings of the gun and projectile. Mr. Simmons, then collector of the Boston Custom House, loaned the revenue cutter "Hamlin," taking all down to Hull, landing at the old steamboat landing and at that point placed the gun and shot across the water to where now stands the Pemberton hotel. The trial was a great success and I remember with what pleasure Mr. Motley told me I was awarded a gold medal.

EDMUND S. HUNT.

Colonial Theatre.

Joseph Jefferson came back to Boston last evening after a two years' absence, opening at the Colonial theatre in "Rip Van Winkle." Possibly it would be more to the point to say that Mr. Jefferson received at the Colonial theatre, for Mr. Jefferson's engagement nowadays are something more than an ordinary theatrical performance. Everybody who goes to see him has at least a friendly interest in the actor, while many enjoy his personal acquaintance. To say that he receives is, therefore, literally true.

Of course, a large gathering was present. That goes almost without saying. And enthusiasm was without stint. That, too, might go without saying. Mr. Jefferson was wildly greeted after the first curtain, and in response made the speech that was expected of him. He said that he was glad to be back in Boston, and added that he probably played "Rip Van Winkle" before the parents and grandparents of some of those present.

It is difficult to perceive wherein Mr. Jefferson's presentation of this character has changed during the flight of years. The writer remembers that, when he first came under its influence, it seemed to him a more marvelously spontaneous performance than it appeared to be last night. But unquestionably the change is in the auditor and not in the actor. The humor still bubbles effervescently, and the pathos is quick-coming and quick-going. The "old man" study of the last act is certainly as finely realistic as it ever was.

While opening a box, J. C. Mount, of Three Mile Bay, N. Y., ran a ten penny nail through the fleshy part of his hand. "I thought at once of all the pain and soreness this would cause me," he says, "and immediately applied Chamberlain's Pain Balm and occasionally afterwards. To my surprise it removed all pain and soreness and the injured parts were soon healed. For sale at Wm. Webster's Drug Store.

Eastern Man (in the Rockies)—This is a good healthy country, isn't it?

Western Man—Ya-as, it's healthy enough ef yeh don't put on too many airs. —New York Weekly.

There is more Catarrh in this section of the country than all other diseases put together, and until the last few years was supposed to be incurable. For a great many years doctors pronounced it a local disease, and prescribed local remedies, and by constantly failing to cure with local treatment, pronounced it incurable. Science has proven catarrh to be a constitutional treatment. Hall's Catarrh Cure, manufactured by F. J. Cheney & Co., Toledo, Ohio, is the only constitutional cure on the market. It is taken internally in doses from 10 drops to a teaspoonful. It acts directly on the blood and mucous surfaces of the system. They offer one hundred dollars for any case it fails to cure. Send for circulars and testimonials.

Address, F. J. CHENEY & CO., Toledo, O.
Sold by Druggists, 75c.
Hall's Family Pills are the best. 28-31

SO MUCH—SO LITTLE!

["So much to do, so little done!"—Cecil Rhodes.]

Is there no debt that thou dost owe
To lighten other's care or woe?
Is there no comfort thou canst give
To help another creature live?
Hast thou no Peace thou canst bestow
And let a sadder being know?

Oh, Fellow Pilgrim, stop awhile
To give a helpful, loving smile,
Thy life is not thine own to live,
As thou hast gained so must thou give!
But, give not only of thy wealth,
Give, too, a little—of thyself.

Oh, do not answer thus to me:
"I've greater cares that first must be."
Thou canst not live this way for, Friend,
What will confront thee at the end
Since there is little comfort stored
For those who live to merely—hoard.

Oh, Soul so stultified, and mean,
What bit of love canst thou then glean?
With not one voice to intercede
And help thee, in thy pressing need?
Look then to it. Aye, count the cost
Of precious, helpful moments—lost.

So much to do, So little—done!
It is not strange the World's unwon.
So little done by you, and me,
So little love with Charity.

—Lawrence Frederic Deutzman, in N.Y. Observer

Boston Music Hall.

"The Sign of the Cross," that most successful of all the semi-religious plays, is drawing large audiences to the Boston Music Hall and the capacity of this popular theatre has been well tested at all performances of this charming play. "The Sign of the Cross" gives way next Monday afternoon to Reilly and Woods' big company of comedians, singers and dancers. The names of Reilly and Woods are well known to all patrons of vandeville and they never present anything but the very best in the vaudeville line. This season they have a company that is larger, stronger and better than ever before, including some of the highest salaried artists on the vaudeville stage and they present an entertainment that is bright, lively and interesting from start to finish. The entire company is seen in a laughable musical comedy, entitled "The Funny Page," and introducing to the stage such characters as Happy Hooligan, Alphonse and Gaston, Mrs. Katzenjammer, Foxey Grandpa, Dinkelspiel and others more or less familiar to the readers of the comic supplements. The company numbers 50 people, including some of the prettiest girls that have ever been brought to Boston with a musical organization. Included in the list of talent are such well known artists as Pat Reilly, Bernard Dyllyn, the Four Emperors of Music, the Mitchell Sisters, Charles Smith, late of Smith and Campbell, and Frank D. Bryan, Lillian Shaw, the D'Arville Sisters, Mlle. Beatrice, the Orpheus Comedy Four, Catherine Jefferson, the Eight Dolly Varden Girls, Amy Laurens, Trixie LaVigne, Pauline Harice, George A. Nichols, Edward Howard, Gertrude Walcott, May Baker, Ina Thomas, Charles A. Figg, Harry Whiting and others. The engagement is for one week only, with the usual matinees each afternoon at which the best seats in the house are 25 cents. This big attraction will be followed by Lottie Williams Salter in the latest melodramatic success, "Only a Shop Girl."

Grand Opera House.

Lovers of good honest fun interspersed with everything that is bright and up to date, with lots of pretty girls, gorgeous costumes and one of the most capable companies that was ever organized to exploit pantomine farce, should not miss seeing the massive spectacle of the Hanlon Brothers' renowned "Le Voyage en Suissee" or "A Trip to Switzerland," which will be under their management and presented by them at the Grand Opera House next week. The first act of this delightful pantomimic absurdity includes a collapsed stage coach, which immediately develops into a sort of carnival of fun, in which the two agile servants find themselves nearly everywhere upon the stage. The next exposes to view the different compartments of a European sleeping car on its way through Switzerland, in which some of the occupants succeed in making it exceedingly warm for their neighbors. The train becomes wrecked,—not a melodramatic, sensational episode, but a ludicrous finale to one of the brightest and funniest acts ever conceived and attempted upon the stage. The train explodes and breaks into a million pieces, leaving some of the occupants perched high and dry among the trees, others clinging to the engine, and some in characteristic and ludicrous poses upon the stage.

The whole performance moves with precision of clockwork, and is remarkable for the ingenuity of conception and absolute correctness and skill in execution. Three immense and complicated scenes are used in the exploitation of this wonderful pot-pourri of comedy, pantomime and opera. A lot of bright and up-to-date specialties are introduced which will prove particularly interesting to ladies and children attending the matinees which are on Tuesday, Thursday and Saturday as usual.

Letter to T. H. Emerson.

East Weymouth, Mass.

Dear Sir: You give full weight of good coal.

So do we—231 inches to a gallon of paint that lasts twice as long as old-fashion painter's paint, lead and oil; and allow our agent to sell it on this guarantee:

"If you have any trouble with this paint, either now in putting it on, or hereafter in the wear, tell your dealer about it.

"We authorize him to do what is right at our expense."

We know a dealer in coal, who delivered his coal with a public weigher's ticket (full weight) invited complaints, and actually exchanged the coal when complaint was made. He had half the business; a dozen firms had the other half.

We are 146 years old, but not too old to sell paint as that dealer sold coal. We like to pay damages—when there are any.

Yours truly,
F. W. DEVOE & CO.

P. S. Everett Loud, East Weymouth, and M. R. Loud & Co., South Weymouth, sell our paint.

Keeping House is twice as easy when the baking is trusted to a Glenwood

"Makes Cooking Easy"

L. F. BATES, WEYMOUTH, MASS.

Carpets for Fall

Our experience has been that the refurnishing of houses chiefly takes place in the Fall—doubtless in preparation for the various social functions which come with the colder season.

Hence we are now displaying specially attractive **Oriental Carpets and Rugs** (the result of our buyer's recent trip abroad), **Wilton and Brussels Carpets** (both foreign and domestic), **Linoleums**, and a wide variety of other floor coverings in all grades.

Our **Upholstery Department** exhibits its customary choice assortment of **Draperies** and **Furniture Stuffs.**

John H. Pray & Sons Co.

658 Washington St., opp. Boylston St., BOSTON

F. H. SYLVESTER,

JACKSON SQUARE, EAST WEYMOUTH,

Continues to carry everything desirable in the way of

Meats and Provisions.

Don't forget the old reliable market, its good service and reasonable Prices.

Another Season of Millinery.

On October 7 and 8,

I shall have my Millinery Opening for the Fall Season at my new rooms in

Adams Block, QUINCY.

Thanking the public for past favors, and with the most choice goods, I hope to see you all again. *No Cards.*

MRS. S. I. WOOD.

..Follow the Crowd..

AND YOU WILL GO TO

BATES & HUMPHREY'S,

...THE LEADING GROCERS...

Best Brands of Flour, Choice Teas and Coffee, And all First Class Goods in the Line.

Central Square, WEYMOUTH CENTER.

MISS SARAH A. WHITE

is still in the Millinery Business.

OPENING DAYS, FRIDAY and SATURDAY, OCTOBER 3 and 4.

Stock for the Fall Trade will there be on Exhibition.

Look in at the new goods before making your selections.

Washington Street, Opposite Tufts Library. **Weymouth.**

Summer Goods At a Discount.

To make room for a large line of Fall and Winter Goods which we open in a few days, we are offering

Bargains in Summer Goods.

Broad Street, **E. G. BATES,** East Weymouth.

Can You Can?

...IF YOU CAN CAN, GO TO...

EVERETT LOUD'S,

Jackson Square, East Weymouth.

There you can get all kinds of cans, and

Everything you need for Canning.

WEYMOUTH GAZETTE.

PUBLISHED EVERY FRIDAY BY THE
GAZETTE PUBLISHING COMPANY,
(MASS. CORPORATION.)
WEYMOUTH, - MASS.

M. B. HAWES.
Manager and Editor.

ENTERED AT THE POST OFFICE AT WEYMOUTH MASS., AS SECOND-CLASS MATTER.

FRIDAY, OCT. 3, 1902.

Just take a look two degrees south of Beta Cassiopeiae and you will see the new comet.

High as coal is, one seat at the Symphony Concert as sold this week would buy twenty-four tons.

Strange as it may seem there was one branch of industry in Brockton which up to last week was unorganized, and that was the diemakers, who organized with a view of reducing the hours of labor.

Bishop Hall of Vermont has formulated a prayer which he wishes to have adopted by all legislative bodies. It is evident that Bishop Hall has but little acquaintance with legislators as no one prayer would ever fit them all.

Our neighbor, the Quincy Patriot, has enlarged its business facilities and taken an office on the ground floor. Among its early calls was one for "girls' tops" which suggests a new field of usefulness in the newspaper and job printing business.

The base ball season is over, all of the broken fingers, split hands and other casualties are counted and now watch out for crushed ribs, broken heads and torn clothes on the gridiron. All of these things come high but we must have them, you know.

Secretary Shaw will release about $30,000,000 of the government surplus during the month of October which will be a good thing for those having government bonds and other securities and as all circulation finds its way into the hands of the public it will help all kinds of business.

As the days go by there is here and there a little discussion of the Post Office situation and as far as we can learn but little is being done. Rural delivery is no doubt a good thing in some places, and for some people, but the plan as talked of for Weymouth, is far from meeting with general approval.

"Success in the newspaper business never comes except as a result of hard and persistent labor directed by good judgment and unswerving loyalty to the people" is what the Lowell Sun says, and then the Sun proceeds to give its patrons in a single issue 24 pages of matter which will compare favorably with the production of any newspaper office in the land.

This has been a week of political conventions all along the line, and by tomorrow night the slates will all be made up with the exception of the names which will come in on nomination papers.

We have before us four weeks of active campaign work, then comes the voting, and then—the shouting. Is your name on the voting list?

The representative situation in the 6th Norfolk District, Weymouth and Braintree, as far as republicans are concerned, is in a peculiar muddle. The convention was held last night and Gordon Willis of Weymouth, was the unanimous choice as one of the candidates. A letter from Charles G. Sheppard declining to have his name used, complicated matters and it will require a few days to straighten them out.

On to Washington will be the cry for the next three days and Weymouth will be well represented by the men of '61 to '65 and those who are associated with them in the Relief Corp, Ladies' Aid and Sons of Veterans.

Capt. Grover, manager of the Emerson Shoe Co., with a fine store on Pennsylvania avenue has invited Post 58 to make it their headquarters and the Relief Corps will have the show windows from which to review the parade.

John D. Salisbury Dead.

A long and honorable life ended last Monday as John D. Salisbury crossed the silent river from his home on Commercial street, East Weymouth. Mr. Salisbury was born near Newburyport nearly 92 years ago but came to East Weymouth when a mere lad and learned the trade of a shoemaker.

He married Maria Vining and they lived to celebrate their golden wedding several years ago.

In his long life none have known Mr. Salisbury but to honor and respect him as an honorable citizen and christian man of sterling qualities.

Three sons, William, Calvin and Warren as well as several grandchildren survive him. Funeral services were held at his late home on Wednesday, Rev. Emery L. Bradford officiating and the interment was at the Old North cemetery.

Mrs. Frances E. Cushing Passes Away

On Tuesday Mrs. Frances E., widow of the late Frederick O. Cushing, who for several years has made her home with her daughter Mrs. Edward Fahey, was in apparent good health, but in a moment's time passed away. So sudden was the removal that those most closely in touch with her can hardly realize she has gone. Mrs. Cushing leaves one daughter, wife of Chief Fahey of the fire department, and several grandchildren.

Funeral service will be held at her late home this afternoon and the burial will be at the Old North cemetery.

Sixth Norfolk Republicans.

The Republican convention for the 6th Norfolk Representative District, was held at the Engine House Ward 3, Weymouth, last night. Weymouth and Braintree were represented by 16 delegates. W. H. Shaw of Braintree, was elected chairman, C. H. Willoby of Weymouth, secretary. A letter was read from Charles H. Sheppard withdrawing his name as candidate for representative, and declining to run as a candidate. Interesting remarks were made by E. W. Hunt of Weymouth, W. H. Shaw and H. M. Storm of Braintree. E. W. Hunt and H. M. Storm were elected as district committee.

It's strange that the longer an account runs the longer it stands.—Philadelphia Record.

Stops the Cough and works off the Cold.
Laxative Bromo-Quinine Tablets cure a cold in one day. No Cure, No Pay Price 25 cents.

POWERS FOR CONGRESS.

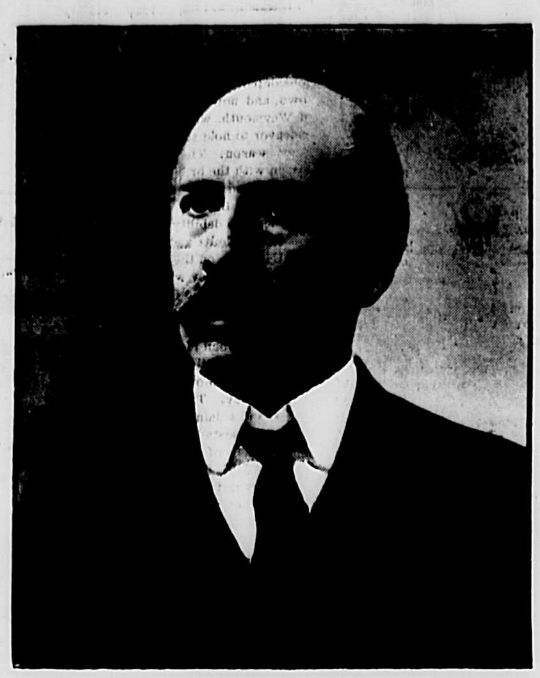

HON. SAMUEL L. POWERS.

There are fourteen congressional districts in the "Old Bay State." The conventions have all been held and nominations made and of all the campaigns which have been carried on and conventions which have been held that of the 12th district, of which we are a part, stands proudly forth as one of harmony and good feeling and a triumphant endorsement of Hon Samuel L. Powers of Newton who, though new in Washington, in a single term has come to the front as a strong factor in national legislation.

The convention was held yesterday and brief time and space only permits us to give the result. Mr. Powers was the unanimous choice of the convention by acclamation. Later was brought into the convention, received with rousing cheers and spoke briefly as follows:

"Mr. Chairman and Gentlemen of the Convention—I hardly need to say to you that I am deeply sensible of the honor conferred upon me by the action of your convention. It is certainly a source of great satisfaction to learn that my renomination has been accorded me with absolute unanimity.

"While I am not conscious that there has been any such criticism of my conduct in the public service as to require or demand my renomination as a personal vindication, nevertheless you will pardon me if I see fit to regard this second nomination which you have so generously tendered me today as a renewed expression of your confidence in me, for which I am profoundly grateful. I cannot forbear, however, giving at this time some expression concerning the obligations under which I have been placed by the most loyal and considerate constituency which I now have the honor to represent in Congress.

"From the very first the people of my district, irrespective of party affiliations, have given me their earnest and cordial support. If at any time my official conduct has failed to meet with their approval they have been charitable enough to withhold their criticism, and so far as I have been able to learn, have been good enough to credit me with an honest desire to serve the district to the best of my ability. I accept the nomination you have tendered me today, and, if I am elected, it will be my purpose to give to all the people of the district the best service of which I am capable.

"I assume that the convention does not expect from me at this time any extended discussion of the political issues of the day. No doubt the people of our district will have ample opportunity to learn my views upon public questions now under consideration before the election takes place. I imagine, however, that I do not entertain views concerning trusts, revision of the tariff and reciprocity with Canada differing essentially from those held by the great majority of republicans in this district. I am not ambitious to entertain opinions in which no one agrees. I should certainly lose confidence in my own judgment if I found I was not largely in accord with the sentiment of the great mass of intelligent republicans composing my constituency.

"I feel that every member of the Massachusetts delegation in Congress well understands the wants of the old Commonwealth, and would gladly do all in his power to promote her prosperity and welfare. But we cannot always have things our own way. There are but 27 members from all New England in the National House, out of a membership of 357. If we all vote in favor of the same proposition in which Massachusetts is interested, there are still 330 members to be heard from, and quite often they fail to show that personal and political interest in Massachusetts that we would be pleased to have them.

"As to myself, I would be pleased to see the people of Massachusetts have the tariff so revised as to give to our manufacturers free hides, free coal, free wool and free iron, and at the same time maintain its present protective duties upon its manufactured goods, but just the moment we attempt to reach out for these blessings the cattle raiser and the wool grower of the west, and the coal and iron producers of Pennsylvania say to us, if you insist upon raw materials coming into this country free of duty, in competition with like materials produced by us, then we insist upon the removal of the duties, or some part of them, now levied on certain goods manufactured in New England which we buy of your manufacturers and merchants, and the farther we get into the question the more we are impressed with the saying of that distinguished statesman who said that the 'tariff was a local issue.'

"I voted for the removal of the duty on hides in the last session of Congress, and I do not believe I shall ever vote against any measure calculated to benefit Massachusetts and New England; but there is one thing that must not be lost sight of, and that is that we are but one state in the union of 45, and that 44 of this number are more interested in themselves than they are in us, and we cannot always accomplish what we would like. But after all, the membership of the National House is composed of able, honest, broad-minded, patriotic men who desire to legislate for the welfare of the entire people, irrespective of state boundaries.

"There is one thing I feel confident I can assure you of, and that is when a revision of the tariff does come it will be made along the lines of protection to American industries and labor, if the Republican party is in power; that the reciprocal agreements or treaties we may enter into with other countries will be to extend our markets and at the same time not to lessen our protection. I believe that the Republican party can be relied upon to make such revisions in the tariff as changing conditions demand, and to do it in such a way as not to interfere seriously with our great industrial interests. I have no question but that the people demand that this revision, if made at all, be made by the Republican party, and that it be made in such manner as to continue protection to American labor and manufactures.

"I appreciate how serious the problems are which confront us. They are serious because they are interwoven into the commercial and social life of our people; they are serious because the evils we would eradicate require legislation of a character far more extreme than we have been accustomed to. Whether or not the great industrial combinations or trusts, as they are called, which are now being formed in all parts of the commercial world, are likely to prove in the end a blessing to mankind, is an open question.

"Organized capital and organized labor, each assuming a hostile attitude to the other, is not a healthful condition for production or trade. Every movement for the greater aggregation of capital and the more perfect organization of labor increases the chances of controversies between capital and labor, and renders them far more disastrous in their results to the great consuming public.

"A question of sentiment rather than of wages stops the operation of the great coal fields in Pennsylvania, and brings distress and may bring indescribable suffering to millions of our people who are in no way responsible for the controversy. But how we shall regulate and control these trusts is not a question to be considered by our people only. Every great commercial people have that question under consideration at the present time.

"Australia already thinks she has solved the problem. The world is now passing through a commercial or economic revolution. The wealth of the globe is being marshaled by master minds on both sides the Atlantic, into battalions of tremendous power. The American people demand that they be protected not only against political, but also against commercial oppression.

"For one, I shall be sorely disappointed if we fail to pass at the coming session of Congress such legislation as will fairly protect the people against evils arising from combinations or trusts, which possess a practical monopoly in the production of products essential to the welfare and happiness of our people.

"In accepting your nomination I do so with full consciousness that if elected I have no private interests to serve, and the highest reward that I can fairly expect from my service will be the consciousness that I have done my full duty to my constituency."

Norfolks vs. South Weymouth Socials.

The Norfolks defeated the Social Club the second day of the Weymouth fair by a score of 16 to 13. The features of the game were the fielding of Burrell, Nash, Osgood and F. Howe, and the batting of Burrell, Fogg, F. Loud and Osgood. A larger number witnessed the game than the muster the day previous. The pitching of F. Loud won the game, and that of Hawes lost the game for the Socials.

Drinkwater Renominated.

The Democratic convention for the Sixth Norfolk Representative District, was held at South Braintree Thursday evening of last week. M. W. Lynch of Weymouth was elected chairman and James A. Shea of Braintree, secretary.

Horace R. Drinkwater of Braintree was unanimously elected as candidate for representative, and addressed the delegates on the need of united and vigorous work.

Advertised Letters.

Letters remaining in the South Weymouth post office for the week ending Oct. 2, 1902.

Mr. Winslow Berry.
Mr. Arthur Brown.
Mrs. Myron H. Cressy.
Mrs. Louisa Fancle.
Mrs. Ethel B. Hammock.
Mrs. Abbie A. Taylor.
Mrs. F. J. Clark.
Miss Bessie J. Matheson.
Mr. C. D. Reed.
Mrs. Elsie Robinson.

ELBRIDGE NASH, P. M.

Literature, Art and Music.

Literature, Art and Music, the new magazine, has the finest writers and the best stories. Every month it gives either a sheet of new music, worth fifty cents, or an Art Study in color, worth seventy-five cents, each separate from the magazine. It can be bought from the newsdealers, or send ten cents for sample copy to Publisher Literature, Art and Music, 125 East 23rd Street, New York City. The subscription price is one dollar a year.

E W Grove
This signature is on every box of the genuine Laxative Bromo-Quinine Tablets the remedy that cures a cold in one day

WEYMOUTH FAIR CONTINUED.

Weather Bureau Did Not Cooperate.

Splendid Exhibits but Weather Conditions Adverse.

As we went to press last week the Weymouth Agricultural and Industrial Society was conducting it's "Thirty-Eighth Annual Fair" under a cloudy sky and chilly east wind, but as there was still another day to come the management watched and hoped for better conditions but "the best laid schemes o' mice and men gang aft A-gley" and Saturday opened up still worse than either of the preceeding days and but little which had been so well planned was executed.

The story of the fair may be told in these words. The great attraction of the first day was the Firemen's Muster of which we gave an account last week with the result of each of the machines' play but as we omitted to state what the prizes were we state it here: 1st, White Angel of Salem, Salem, $250; 2d City of Somerville, Somerville, $150; 3d, Defender of East Weymouth, $100; 4th, Active of Weymouth, $75; Gen. Taylor of Everett, $50; Warren of Pepperell, $15; Gen Butler of Lowell, $10.

Friday, as we have said, was an uncomfortable day but a fair crowd braved the chilly air and the management carried out the previously arranged programme, the principal features of which were the following races:

2.40 TROT AND PACE.

Purse $100.

Yellow Boy, chg (Billings)	6	3	1	1	1
Topsy K. brm (Lincoln)	2	1	2	2	2
Hector II, chg (Hamlin)	1	2	3	4	6
Bertha B, brm (Morris)	3	4	6	3	4
Minkwood, brg (Josselyn)	4	5	5	5	3
Prior, chg (Wilder)	7	7	7	6	5
Milton, brg (Perkins)	5	6	4	7	dr
Young George, bg (Magee)	8	ds			

Time 2.34 1-2, 2.34 1-2, 2.34 1-4, 2.33 1-4, 2.33 1-4.

2.23 TROT AND PACE.

Purse $200.

Budweiser, brg (Newbert)	1	1	1
R. H. Stearns, brg (Whipple)	2	3	3
Cinders, chg (Randall)	3	2	4
India Panis, bg (French)	4	4	2

Time 2.25, 2.28 3-4, 2.26 1-2.

2.28 TROT AND PACE.

Purse $150.

Clint B, brg (Cameron)	1	4	1	1
Mattie Miller, bm (Linnehan)	3	1	4	2
Bertha B, bm (Morris)	2	2	2	3
Lackawanna, brg (O'Connors)	4	3	3	4

Time 2.34, 2.33 3-4, 2.34 1-4, 2.32.

In addition to this Richard Trussell made a successful balloon ascension which was highly enjoyed by the crowd, as was also a game of base ball between the Norfolk and Social Clubs which resulted in a victory for the Norfolks by a score of 10 to 8.

Saturday morning opened up still more gloomy as to weather conditions, but better things were hoped for as the day advanced but instead of better the conditions grew worse and at 1 o'clock the idea was abandoned of carrying out a series of races which promised to be better than any yet seen on the grounds.

While the result of the fair was far from what was hoped the management and the public have much to be grateful for.

The hall exhibit was the finest ever seen in Weymouth and proves that we are a people of large agricultural and industrial possibilities and if work is continued along these lines even a better exhibit may be looked for another season.

The afternoon of Saturday was not, however, wholly without track interest as the following free for all impromptu race was trotted for a purse of $100:

Rex	1	1	1
George G.	2	2	2
Marion G.	3	3	3

2.25 1-2, 2.24 1-2, 2.22 1-4.

High School Notes.

The Junior class held a meeting in room 8 last Tuesday afternoon, to hear the report of the committee on class colors, and to discuss the subject of class pins. Miss Thomas, chairman of the committee, brought before the class the following colors: red and white, blue and white, green and white, and black and yellow. A vote was taken and green and white was selected for the colors.

The subject of class pins was next taken up and it was voted to have the president appoint a committee to have designs made and brought before the class for their inspection, the price being limited to $2.00. The committee was chosen as follows—Mr. Cate, chairman: Miss Nolan and Miss Delory.

Manager Alvord has arranged the following games for the foot ball team.

Oct. 3d—Quincy, Quincy.
Oct. 4th—Bridgewater High, at Weymouth.
Oct. 8th—Rockland High, at Weymouth.
Oct. 11th—Randolph High, at Randolph
Oct. 15th—Hingham High, at Hingham.
Oct. 17th—Abington High, at Abington.
Oct. 25th—Randolph High, at Weymouth.
Oct. 31st—Abington High, at Weymouth.
Nov. 5th—Bridgewater High, at Bridgewater.
Nov. 7th—Hingham High, at Weymouth.

Mr. Bugbee has arranged a program so that there will be some pupil in the library during all periods to attend to the door bells.

Last Saturday's game at the Fair was postponed on account of the wet field.

Mr. C. G. Burbank of Fort Kavitt, Texas, and Mr. Fred Gowing of Boston, visited the school this week.

Last Thursday was visiting day for the teachers, and they visited as follows: Mr. Bugbee and Mr. Sampson, Dorchester High; Mr. Merril, Malden High; Miss, Rich, Boston Latin; Miss Blanchard, Providence High; Miss Seargeant, Concord, N.H., High; Miss Wheeler and Miss Curtis, Newton High.

Mr. Bean, the janitor has been out this week suffering with rheumatism. During his absence, Carl Kidder '04 has been tending the furnaces.

Miss Wheeler has recently had an offer to teach at the Leominster High at a considerable increase in salary, but the teachers and scholars are glad to learn that she has declined. Miss Magay left the High last June to teach at the Leominster High.

The weather this week has not been good for out door sports especially foot ball, but the boys have been getting ahead of the weather and signal practice has been held in the Gymnasium.

RAYMOND '04.

Mechanics' Fair.

In its long history Mechanics' Fair now on in Boston has never started in as strong as at present. The management has succeeded in getting up larger and better attractions than ever before and those interested in the product of field and shop find it necessary to go several times in order to get a full idea and complete knowledge of the great developments of the age in which we live.

To Cure a Cold in One Day
Take Laxative Bromo-Quinine Tablets All druggists refund the money if it fails to cure. E. W. Grove's signature is on each box. 25c.

THE OLD RELIABLE
ROYAL BAKING POWDER
Absolutely Pure
THERE IS NO SUBSTITUTE

WANTED HIS SISTER.

"Charles Wilcox" Thought She Was in Weymouth.

Police Officials Puzzled by Strange Actions of Well Dressed Unknown Man.

A fashionably dressed man of about thirty years of age and suffering from mental strain or drugs arrived in town Monday, by way of the Quincy avenue line of the Old Colony Street Railway Co.

Upon making inquiry, he was directed to the residence of Dr. W. F. Hathaway upon reaching there demanded admittance, saying that he desired to see his sister. He repeated his demand for admittance with such force that Officer Walsh was sent for and the stranger was locked up pending an examination as to his sanity and an investigation regarding his identity.

At the lockup he gave the name of Charles Wilcox, lawyer, Brooklyn, N. Y., and then talked irrationally. Physicians said that either the man was insane or had been drugged. In the satchel carried by him were letter-heads bearing the title, Finney Wilcox, LLB, mentor electro-chemical, music transformer and melodeoscope.

During the day, the stranger asked that a telegraph message be sent to A. B. Sanford, Brooklyn, N. Y. In his pockets were letters from New York, Chicago, Kansas City and other points, and addressed to Charles Wilcox. A demand for payment of a note from G. J. Putnam of Clement, Parker & Co., Boston, also was found, but the house when communicated with could not identify the man.

The man later declined to talk, and while lying upon a cot in the station seemed to be fully aware of what was occurring about him. The police released him Thursday morning after being unable to locate any of his friends or acquaintances.

Sheppard Declines.

The following letter complicates the representative situation.

East Braintree, Oct. 1, 1902.

Henry M. Storm, Esq, chairman of the Republican Town Committee, Braintree.

Dear Sir: At the Republican caucus held Sept. 24, you were elected one of the delegates to the Sixth Norfolk Representative Convention, and the caucus honored me with its endorsement as a candidate for the representative nomination. At that time I was in doubt as to the advisability of accepting a nomination this year. As expressed to you and many other friends, no one is or can be more desirous than myself of the success of the Republican party this year.

After consultation with friends whose advice it would be unwise to ignore, only one course appears open to me. While appreciating the great compliment conferred by the unanimous endorsement of the caucus composed as it was of business and thinking men, I feel that owing to conditions that are beyond the control of myself, friends and political associates, that it is best for the convention to honor some other consistant Republican with the nomination. Feeling as above stated and knowing the opinions of so many Republicans, I must positively decline to allow my name to be presented to the convention.

This step is taken for what many of us consider to be for the best interests of the party and representative district. Whoever the convention shall see fit to nominate will receive my best support as the Republican party always has during the twenty-three years I have been a voter. For nearly twenty years I have been a member of your town committee and have always worked and shall continue to work for Republican principles and success at the polls.

Trusting you will be able to explain my position to your colleagues on the delegation and thanking you for your support.

I am your respectfully,

CHARLES G. SHEPPARD.

No Gloss Carriage Paint Made

will wear as long as Devoe's. No others are as heavy bodied, because Devoe's weigh 3 to 8 ounces more to the pint. Sold by M. R. Loud & Co., South Weymouth and Everett Loud, East Weymouth.

The Arcel Wash Cloth.

The latest addition to the already extensive line of toilet articles carried by C. D. Harlow, is the Arcel Hygienic Wash Cloth. This cloth is knit instead of woven, and on this account is far superior to other wash cloths. Its superiority lies in the following points.

It will absorb more water.

By pressure in the hand it will discharge more water.

When hung up will dry more quickly.

Owing to the construction, it can be more thoroughly and easily cleansed.

Being of an elastic nature it will fit the hand, admitting of more perfect massage.

Will not irritate the most tender skin.

It has the qualities of a sponge and the advantages of a cloth.

After trial money will be refunded if not satisfactory.

Norfolk Club.

The Norfolks took 3 strings from the Old Dorchester Club Monday night. White was high man, 552, and a single of 205; of the visiting team Howe was high, 519.

He Learned a Great Thing.

It is said of John Wesley that he once said to Mrs Wesley: "Why do you tell that child the same thing over and over again?" "John Wesley, because once telling is not enough." It is for this same reason that you are told again and again that Chamberlain's Cough Remedy cures colds and grip; that it counteracts any tendency of these diseases to result in pneumonia, and that it is pleasant and safe to take. For sale at Wm. Webster's Drug Store.

BRAINTREE'S OLDEST CITIZEN DEAD.

"Uncle John" Whitmarsh Passes Away at the Age of Ninety-Nine.

Was a Native of Weymouth.

Capt. John Whitmarsh, the oldest resident of Braintree, died early Wednesday morning at his home on Commercial street, East Braintree. If he had lived till Oct. 18 he would have been 99 years old. Capt. Whitmarsh enjoyed good health nearly all his life, and it was not until the present year that he was obliged to take to his bed on account of sickness.

He was born in Weymouth Oct. 18, 1803, on the site of the present Weymouth depot. His father was Samuel Whitmarsh and his mother was born Frances Burrell. The family consisted of three boys and two girls. The father was only three months from 100 years when he died, and the mother lived to be 83, while the oldest sister attained the same age.

Capt. Whitmarsh attended the public schools of Weymouth until eleven years of age, when he took up his residence with Mrs. Joshua Loud, remaining with her about three years, and then starting to learn the shoemaker's trade with one John Cushing. Owing to trouble with his eyes, he was obliged to abandon this trade and then worked at the carpenter's trade with Nathaniel Pratt.

From his boyhood Capt. Whitmarsh had evinced a great desire for a sailor's life and when he was 16 years of age, secured employment on the sloop "Washington" of the packet line between Weymouth and Boston, under Capt. Elijah Bates. He afterwards served under Capt. Orin Loud on the sloop "Fame." These sloops did a heavy stone freighting business and Mr. Whitmarsh has said that it seemed to him that he had landed a quantity of stone in Boston sufficient to sink the place. Before he had attained his majority, he received his commission as captain of the freighter "Friendship" and followed this business until the line was discontinued. He was also at one time in command of the Albany packet which transported grain between Weymouth and New York.

He was married to Deborah Burrell, Aug. 8, 1827, and she died several years ago. Ten children were born to them and four are living. They are Mrs. B. F. Torrey, Mrs. J. Frank White, Mrs. Deborah Cushing and Albert Whitmarsh, with whom "Capt. John" had made his home for many years.

"Uncle John," as he was called by nearly every one about town, was for the past forty years a member of the Weymouth Baptist Church, and although very deaf and therefore deprived of the privilege of enjoying the service fully, was always a constant attendant until sickness prevented, and his sunny face and happy enjoyment of these privileges will long be remembered by those associated with him. He was a strong advocate for temperance and not afraid to voice his sentiments.

Funeral services will be held at the Baptist Church this (Friday) afternoon at 2 o'clock.

LIVELY BLAZE

Serious Conflagration Averted at East Weymouth.

The people of East Weymouth were stirred up on Sunday morning about 3 o'clock by a fire alarm rung in from Box 23, and in a few minutes, a second ring from the same box. The box is in Jackson square and as there are so many interested here, there is no box which finds so ready response. On rallying to the place, the people found the square well lighted by a lively blaze raging in the upper story of Peaks' block. The building is a wooden structure, and near by is the bakeshop belonging to the same estate, and but a few feet away several other wooden buildings, and the first outlook was decidedly discouraging. The entire fire department was soon on the spot and putting in good work, as were also neighbors with garden hose ready for work on their own property. The fire was well started before the alarm, but efficient work on the part of the firemen confined the blaze to the rooms in which it originated, viz. those occupied by the Young Mens Social Club. The upper story, occupied by the club mentioned, was well equiped with fixtures, including a piano, with no insurance, save on the piano. The street floor, fronting Jackson square and Broad street, is occupied by Mrs. M. T. Croker, milliner, and Fred Corcoran, barber. Both of these parties were considerably damaged by water, which came at a bad time for Mrs. Croker as she was just stocked up for her fall opening which takes place this week. Mrs. Croker was carrying a proper insurance and yet the fire if coming at all, could not have come at a worse time. Temporarily she may be found in Gardner's block, on the south side of the square. Mr. Corcoran has a well-equipped shop, was insured, and with a single day to clear up, is doing business at the same place.

The basement floor of the building, is occupied by L. Souther, painter, and W. H. Farrar, tinsmith, neither of whom suffered much by the smoke and water.

The Peakse estate was carrying insurance on the building, and it will immediately be repaired and improved.

Told in brief, what for a short time threatened to be a serious matter, by the efficiency of our fire department, was reduced to a minimum loss. The origin of the fire, and who rang in the alarm, is one of the unsolved problems.

A Weymouth Woman Asks

"have you a floor paint that will last two weeks?" Yes we have Devoe's; it has a beautiful gloss and will wear two years if properly applied. Sold by M. R. Lord & Co., South Weymouth and Everett Loud East Weymouth.

CARD OF THANKS.

The long struggle is ended, and husband and father are gone. As we review the years of sickness and the end, we feel grateful to those who have been so kind to him and to us during it all, and take this occasion to thank them for deeds of kindness and words of sympathy.

MRS. FRANK T. RAYMOND and FAMILY.

CARD OF THANKS.

With an aged, helpless, invalid father, by whose bedside I have watched for months, one can hardly imagine my feeling when on Sunday morning the fire alarm rang in and I learned that our property in Jackson square was in flames. Personally, I was powerless to do anything, but "a friend in need is a friend indeed" and here is where friendship came in and I take this opportunity to thank, in behalf of my father and myself, those who have been so kind. I cannot be too grateful to the firemen who did such efficient work and confined the destruction to the smallest possible limit, and to the many friends who worked at the fire and came to me with words of comfort and cheer. I sincerely thank you one and all.

GERTRUDE PEAKES.

WANTS, FOR SALE, TO LET, etc.

Four lines or less under this head, only 25 cents each insertion; each extra line 10c. Count eight words to a line. No ads. accepted in this department unless accompanied with the cash.

FOR SALE. Four lots of woodland, owned by the estate of the late John W. Thomas. Apply to A. E. Vining, South Weymouth. 27 28

LOST. A brown spaniel dog with a little white on breast; had on collar with owners name and number of license; a suitable reward for return to Thomas Coleraine, Porter, Mass. 27 1t

THE party that had a female bull terrier dog at Lincoln Square, August 28, may hear something to their advantage by giving their address to Box 442, South Weymouth, Mass. 27 1t

TO LET. The house, barn and fruit orchard, known as the "Parsonage" at Weymouth Heights. Apply to Rev. R. J. Haughton, Randall avenue, East Weymouth. 27 1t

TO LET. Modern flats of six rooms, set range, bath, electrics, corner Commercial and Broad streets, East Weymouth; also upstairs tenement of five rooms, 26 Commercial st. Apply to M. E. Garey, Broad street, or A. B. Smith. 25 tf

WANTED. A capable, general housework girl. Mrs. Albert Avery, East Braintree. 26 tf

WANTED. Place to board a nine months old baby boy. Apply at Box 54, South Weymouth. 26

WANTED. Five hundred cords of box logs. Apply to Elon Sherman's Sons, South Weymouth, Mass. 26 27

WANTED. A capable girl for general housework. Apply to Miss Mary Ford, 93 Washington street, Weymouth. 25 tf

WANTED. People to know that it costs only 25 cents to make known their wants in this column.

Standing Wood For Sale.
$3.75 Per Cord on the Stump.
Apply at office of
E. S. HUNT & SONS.
26 tf

MASSAGE.
MRS. A. PFEFFERKON, Massage.
...Patients treated at residence...
Cor. School and Myrtle Streets. EAST WEYMOUTH.
1 tf

Mrs. FRANK H. WOOD,
Parlor Millinery
Opening Days,
Wednesday and Thursday
October 1 and 2.
...No Cards...
93 Main Street, South Weymouth
Mondays in Boston, Closed Monday Evenings.
29 30

Russell B. Worster,
Real Estate and Insurance...
Justice of the Peace.
TO LET.
1 single tenement............ $9.00
1 single tenement............ 9.50
1 single tenement............ 16.00
1 single tenement............ 18.00
And several others of different descriptions.
Washington Square,
WEYMOUTH.
25 tf

Mortgagee's Sale of Real Estate.

BY virtue of a power of sale contained in a certain mortgage deed given by Josiah F. Prescott to the Natick Five Cents Savings Bank, dated July 3, 1900, and recorded in the Registry of Deeds for the County of Norfolk, libro 874, folio 399, will be sold at public auction, on the premises, on

SATURDAY, the twenty-fifth day of October, 1902,

at eleven o'clock in the forenoon, for a breach of the conditions of said mortgage, all and singular the premises conveyed by said mortgage deed, namely: A certain lot of land with the buildings thereon, situated on Pond street in South Weymouth, in said County of Norfolk, bounded and described as follows, to wit: Northwesterly by Pond street; southwesterly by land of the heirs of Eben Sherman; southeasterly by land of Joseph Dyer and land of the heirs of Nicholas Thayer, and northeasterly by land of George L. Wentworth, or however otherwise bounded or described. Being the same premises deeded to Josiah F. Prescott by Lucy J. Rosenfeld. See deeds in Norfolk Registry of Deeds, book 465, page 121; book 469, page 77; book 562, page 26; book 562, page 401, and book 593, page 307.

$100 will be required to be paid in cash by the purchaser at the time and place of sale.

NATICK FIVE CENTS SAVINGS BANK,
By Frederick O. Baston, Treasurer.
Natick, Mass., September 30, 1902. 27 29

Notice to Voters

WEYMOUTH, October 4, 1902.

Meetings of the Registrars for the purpose of receiving evidence of the qualifications of persons claiming a right to vote at the election to be held on Tuesday, November 4, 1902, will be held as follows:

Precinct 1 (Engine House, North Weymouth), Friday, Oct. 10, from 7.30 to 9 P.M., and Tuesday, Oct. 21 from 7.30 to 9 P.M.

Precinct 2, Tuesday, Oct. 14, from 7.30 to 9 P.M., and Saturday, Oct. 25, from 12 M. to 10 P.M. at the office of the Selectmen, Savings Bank Building.

Precinct 3 (Engine House), Monday, Oct. 13 and Friday, Oct. 24, from 7.30 to 9 P.M.

Precinct 4 (Hose House, Nash), Wednesday, Oct. 15 from 7.30 to 8.45 P.M. and (Hose House, Lovell's Corner) Thursday, Oct. 23, from 7.30 to 8.30 P.M.

Precinct 5 (Engine House, Wednesday, Oct. 8 and Monday, Oct. 20, from 7.30 to 8.45 P.M.

Precinct 6 (Engine House), Monday, Oct. 6, from 7.30 to 9 P.M. and Friday, Oct. 17, from 7.30 to 9 P.M.

Every applicant for registration shall present a tax bill, or notice from the Collector of Taxes, or a certificate from the Assessors, showing that he was assessed as a resident of the town on the preceding first day of May, or a certificate that he became a resident therein at least six months preceding the next election, and the same shall be accepted by the Registrars as prima facie evidence of his residence.

No name will be added to the Register or Voting List after 10 o'clock P.M. of October 25, 1902, for the above mentioned election, unless it be the name of a voter previously examined as to his qualifications.

SPECIAL NOTICE.

Registration will close on Saturday, Oct. 25, at 10 o'clock P.M. The Registrars will be in session at the office of the Selectmen, Savings Bank Building, Precinct 2, on Saturday, October 25, from 12 M to 10 P.M. The Board of Assessors will meet with the Registrars of Voters at all of their sessions.

BENJAMIN F. SMITH,
JOHN A. RAYMOND,
PATRICK E. CORRIDAN,
MARSHALL P. SPRAGUE,
Registrars of Voters of Weymouth.

28 29

DIED.

In East Weymouth, September 29, John D. Salisbury, aged 91 years 3 months 13 days.

In East Weymouth, September 30, Mrs. Frances E., widow of Frederick O. Cushing, aged 71 years 10 months.

In North Weymouth, September 30, Quincy A. Manuel, aged 62 years.

Cut down Your Coal Bills.

THE most serious problem that has faced the buying public for years, is coal selling at $15.00 per ton. Cut down your coal bills, use an Oil Heater to heat your living rooms, cook on a Blue Flame Oil Stove, or use a Glenwood Range or Parlor Stove; they consume from 25 to 33 per cent. less coal than any other stove in existence.

Call and look over our Oil Stoves and Heaters, plan your winter heating on an economical basis.

Oil Heaters, $1.98 to $5.00.

HENRY L. KINCAIDE & CO,
New England's Lowest Priced Home Furnishers
Hancock Street, Quincy
Open Monday, Friday, and Saturday Evenings.
Short Credit Accounts When Desired.

Millinery Announcement
MRS. L. W. NASH
IS PREPARED TO DO
First Class Parlor Millinery
This Season, at her home,
Commercial Street, - Weymouth.

WILL OPEN SOON.
Millinery for Another Season.
Mrs. M. T. CROKER,
Peakes' Block, EAST WEYMOUTH.
We will soon add another season to the long list, and are now putting in all up-to-date goods in colors and designs. Don't forget your old friends.

Look Here next Week
...FOR...
New Advertisement
...OF...
Shaw & Nostrand
POPULAR GROCERS,
Broad and Shawmut Streets. EAST WEYMOUTH.

The Coal Problem Solved
By buying an
Aluminum Oil Heater.
It is the Cheapest Stove to run
Sold by
FORD FURNITURE CO.,
Telephone—16-3 Weymouth. EAST WEYMOUTH.

Schools Have Opened.
We are always open and carry in addition to other footwear, a Special Line of BOY'S and GIRL'S SCHOOL SHOES.
Our Gent's Furnishing Department has all the New Novelties of the season.
The Weymouth Shoe and Furnishing Goods Company
Miss NELLIE CONNELL, Manager.
BROAD STREET, EAST WEYMOUTH.

The Home of Honest Values And New Ideas.

Try to pay $15.00 for your Suit, if you can. It gives you better tailoring all over, and a better variety of patterns. Not that the $10 and $12 Suits aren't good—they are better than most Suits at the price—but it pays to get as good a Suit as you can afford.
A man put on one of our $15 Suits the other day, and the first friend he met asked, "Where did you get it made?"
You really cannot tell our ready-made Clothing from custom-made. Attention to detail in suit making does the business. We're ready for you any day. Our Suits are far better than our prices would indicate. Compare your ideas with our goods. You will find our prices will suit your purse.

COME SEE.
F. D. FELLOWS CO.
Reliable One Price Cash Clothiers, Hatters and Furnishers.
Adams Building, City Square, - QUINCY.
2 tf Store open Monday, Friday, and Saturday Evenings.

CHARLES HARRINGTON,
...DEALER IN...
Staple and Fancy Dry Goods,
Gloves and Hosiery,
Underwear and Notions,
Boots, Shoes and Rubbers.
COMMERCIAL STREET, Near Jackson Square,
EAST WEYMOUTH.

EXPE...
upon the bro... Jewelry is ... done by ince...
Jewe... Watc...
is of equa... and watch... skill and e... carry out e... entire satisf...
A. D. WILBUR, J...
12 Washington St., Wey...

Oak Parlor S...
The coal bin is empty, so p... Oak Stove for your parlo... wood as well as coal. . .
Air-tight Stoves and Oi...
These patterns will be "it" this fall.
M. R. LOUD &...
...LUMBIAN SQUARE. SOUTH...

We are still with you, and are p...
GRAND OPENING
Seasonable Mi...
On October 2 and...
Don't forget the well known pla...
...bian Sq. Miss Hannah W. Ba...
NO CARDS.

School Sh...
We are prepared to supply the boys a...
School Shoes for Fa...
That have been selected with cauti...
STYLE AND WEARING Q...
Our $1.00, $1.25 and $1....
For boys' and girls' wear are Right... comfort, are Right Quality for we... Prices are Right.
GEORGE W. J...
Adams Building, - Q...

Will you want a Fur...
Will you want a Stov...
Will you want Plumi...
Are you ready for Wi...
Go to ...
...Commercial St. M. K. CREHA...

Look before you ...
At our...
48c. Tea...
With a Decorated Teacup and Saucer wit...
Also our...
29c. Coffe...
With Oatmeal Dish in every pound. Reg...
Humphrey...
Broad and Madison Sts., EAST W...

Step up
step ladder and you can g... boughs. Apples are plen... you own a step ladder? ... include one in your next ... from
GORDON WILLIS, The Columbian Grocer,

Vacation is ...
But you will keep on eating, and we ...
Very Best Bread, Pies, Ca...
And everything which bel...
...FIRST CLASS B...
WHITCOMB & ...
BROAD STREET, near Jackson Square...

EXPERT WORK

upon the broken or damaged pieces of Jewelry is very different from that done by incompetent workmen.

Jewelry and Watch Repairing

is of equal importance with jewelry and watch selling here. Have the skill and experience necessary to carry out each piece of work to the entire satisfaction of our customers.

A. D. WILBUR, Jeweler,
12 Washington St., Weymouth.

Oak Parlor Stoves.

The coal bin is empty, so put in an Oak Stove for your parlor; burns wood as well as coal. . . . . .

Air-tight Stoves and Oil Heaters.

These patterns will be "it" this fall. See them at...

M. R. LOUD & CO.,
COLUMBIAN SQUARE, SOUTH WEYMOUTH.

We are still with you, and are preparing for a

GRAND OPENING OF
Seasonable Millinery,
On October 2 and 3.

Don't forget the well known place.

Columbian Sq. **Miss Hannah W. Barnes,** South Weymouth.

NO CARDS.

School Shoes.

We are prepared to supply the boys and girls with

School Shoes for Fall Wear

That have been selected with caution as to

STYLE AND WEARING QUALITY.

Our $1.00, $1.25 and $1.50 Shoes

For boys' and girls' wear are *Right Shape* for comfort, are *Right Quality* for wear, and the *Prices are Right.*

GEORGE W. JONES,
Adams Building, - QUINCY.

Will you want a Furnace
Will you want a Stove
Will you want Plumbing
Are you ready for Winter
?

Go to Commercial St. **M. K. CREHAN,** East Weymouth.

Look before you Buy

At our...

48c. Tea

With a Decorated Teacup and Saucer with every pound.

Also our...

29c. Coffee

With Oatmeal Dish in every pound. Regular 32c. coffee.

Humphrey Bros
Broad and Madison Sts., EAST WEYMOUTH.

Step up

on a well made step ladder and you can get among the apple boughs. Apples are plenty this year. Do you own a step ladder? If not, why not include one in your next order of groceries from

GORDON WILLIS, The Columbian Square Grocer, **South Weymouth.**

Vacation is Ended

But you will keep on eating, and we continue making the

Very Best Bread, Pies, Cakes, Crackers,

And everything which belongs to a

...FIRST CLASS BAKERY...

WHITCOMB & FISHER,
BROAD STREET, near Jackson Square, EAST WEYMOUTH.

WEYMOUTH AND EAST BRAINTREE.

—Mrs. Batchelder will be at home Tuesdays, for classes in water colors, or China painting.

—Frank B. Cressey goes west this evening on a brief vacation trip. He will preach at the First Baptist Church, Cleveland, Ohio, next Sunday, Rev. Jonathan Tilson preaching that day for Weymouth Baptists, both morning and evening; the evening services to begin at seven o'clock There will be no preaching services at the Weymouth Baptist Church, a week from next Sunday, Oct. 12.

—Vanilla chocolate wafers, very nice, at Harlow's.

—Nearly a dozen Weymouth Baptists, mostly young people, went to Dudley Street church, Boston, last Monday evening, to a farewell service for fourteen missionaries who sailed Tuesday morning for Africa, India and Burma.

—Miss Hattie Moore, who has been spending the summer at Nantucket, is visiting Miss Susan Richards this week before returning to her home in New York.

—School supplies all kinds at Walsh's periodical depot.

—Miss S. Jane Clapp, Mrs. Charles Clapp and son Warren returned Monday evening from a two weeks' trip to Bethlehem and North Woodstock.

—Orange jelly drops at Harlow's, 20c. per pound.

—Miss Blanche Hall has been spending a few days with friends in Boston.

—Quite a number from this place attended the convention at the Old North Church, Weymouth Heights, on Tuesday of this week.

—Miss Louise Richards has been spending the past week with her aunt, Mrs. Charles Shippee, of Milford, Mass.

—Lemon gum drops 20c. per pound at Harlow's.

—The Susannah Tufts Chapter, D. A. R., held its first regular meeting of the season with Mrs. Granville Bowditch on Monday afternoon of this week, at 3.15 o'clock, fourteen members being present. At the time of the Revolutionary War there were 165 men in the town of Cohasset who were eligible for service and all but forty-two went. These were either too old, sick or infirm. Recently a stone boulder with inscribed bronze tablet, has been erected there in memory of the soldiers who fought at that time, and as some of the members of this chapter were present on that occasion, an account was given of the same which proved to be interesting, as well as instructive. After the business meeting cake, ice-cream and coffee were served.

—Writing tablets, note books, periodicals, etc. at J. R. Walsh's.

—The following, clipped from a Haverhill paper, will be of interest to the many friends of Miss Mann in this town:

"It is a source of regret that Haverhill should be losing, just now, two of her finest teachers. Miss K. Isabel Mann, who for the past two years has been teacher of German in the High school, is leaving to take a position in the Worcester Classical school at a much higher salary. Miss Mann's equipment for her work merits this advance. She is a graduate of Boston University, has studied in Germany and is thoroughly enthusiastic in her specialty. During her stay in Haverhill Miss Mann has made friends of all with whom she has had to do. Her sunny disposition and real merit have made her a favorite with students and teachers. She is a member of the College Club, and her departure illustrates the mutability of that organization."

—Chocolate mixture 28c. per pound at Harlow's.

—The opening of A. F. Burrell's dancing academy will occur this (Friday) evening, and a large class is anticipated. The season's course will consist of twelve lessons and the hours of practice will be from 8 to 10 o'clock on Friday evenings of each week.

—The hall on the upper floor of Hose 3 house has been furnished with electric lights.

—Cocoanut caramels 20c. per pound at Harlow's.

—J. T. Semple has been spending the week in Philadelphia in the interests of the Champion Vending Machine Co.

—Rev. William E. Noyes of the Little Wanderers' Home of Boston will occupy the pulpit at the Union Congregational Church on next Sunday morning.

—Scholars' companions, erasers, colored crayons at Walsh's news stand.

—The regular meeting of Arbutus Assembly No. 18, Pythian Sisterhood will be held on next Wednesday evening, at 7.30 o'clock, at Pythian hall.

—Mrs. Richard Holbrook has been visiting friends in Lowell for the past ten days.

—New lot bath sponges 25c. each at Harlow's.

—The Sunday School Association of the First Universalist Society has arranged to hold its annual Food Fair on the evening of Oct. 24.

—At the First Universalist Church last Sunday morning Miss Bessie Bates charmingly rendered the solo "Thou wilt keep him in perfect peace" from Isaiah, and on next Sunday morning Mrs. Walter E. Thompson will render a soprano solo with violin obligato by F. Stuart Mason. The service of Holy Communion will be observed at 10 a. m. and as it is Rally Sunday a Young People's meeting will be held at 5.30 p. m.

—Scarlet fever has broken out in the family of Mr. and Mrs. Fred Hopperman.

—Pearl Dentine for beautifying and cleansing the teeth, 10c. a box at Harlow's.

—A very enjoyable supper was served in the banquet hall of the Union church, Wednesday evening under the auspices of the Social Club.

—Mrs. L. W. Nash announces that she is prepared to fill orders for millinery as in previous seasons. See ad.

—Mrs. E. T. Jordan and Miss L. M. Clark returned on Monday from a tour through the White Mountains. Several days were spent at Jefferson Highlands and Bethlehem.

—The first meeting of the Union Literary Circle for the season of 1902-'03, will be held Tuesday evening, October 7, with Mrs. Marcia Hunt. The program for the evening will be "Vacation Reminiscences." Miscellaneous quotations. Hattie E. Bourk, secretary.

Another Veteran Gone.

T. Jefferson Nightingale, a well-known citizen of this town, died at his home on Washington street, Thursday afternoon after a lingering illness. He was a veteran of the late Civil war, having served in Company K, of the 11th Regiment, Massachusetts Volunteers. He participated in both the first and second battle of Bull Run, and was wounded in the second battle and was carried from the battlefield by Charles H. Spear of this place. He was 66 years of age and is survived by a widow, a daughter Elizabeth, two sons, T. Franklin and Irving R., two sisters and two brothers.

For a pleasant physic take Chamberlain's Stomach and Liver Tablets. Easy to take. Pleasant in effect. For sale by William Webster's drug store.

Weymouth Pharmacy,
Public Library Building.

Prescriptions....
Carefully Prepared.

Public Telephone.

PEOPLE'S COLUMN

The column under this title will be given to the people for a free discussion of any and all subjects, the management of the paper distinctly disclaiming all responsibility for the opinions here expressed.

Mr. Editor:

In a recent address before the students of Amherst College President Harris remarked, "The most important part of any college is her alumni. That is what colleges are for—to produce alumni." While we may not accept in full his statement the fact remains that the former members of any educational institution form an important part of that institution. The graduates can assist their Alma Mater in many ways. The splendid gymnasium of Smith College is the gift of the graduates. The New York alumni of Yale raised $100,000 towards a new gymnasium for Yale and then called on their Chicago brethren to do likewise. Those who are unable to contribute money may by taking an active interest in their college do much to promote the well-being and usefulness of that college. And what I have said about the graduates of colleges holds true of the former members of an institution like the Weymouth High School.

In order to have a strictly first-class college there must be four first-class bodies of men, namely, the trustees, the faculty, the students, and the graduates. And no high school can ever hope to attain to the highest rank without having a conscientious school board, an able faculty, faithful students, and a body of graduates always devoted to the best interests of the school. Graduation from Yale or Amherst for instance, gives the right to vote in trustee elections. While in general the graduates of a high school do not have a similar privilege, they can, by holding regular meetings and using their influence, promote the well being of their school.

There is not in New England any prominent college whose alumni do not have the privilege of attending at least once a year their class or college reunion. But for several years the former members of the Weymouth High School has not a single reunion. Now the arrangement is to have a reunion once in three years. The object of this communication is to raise the question, is there any valid reason why we old High school scholars should not have the opportuniny of meeting once a year? There is no financial reason, as I will make clear if any one is in doubt. The amount of work that will necessarily be involved will not be an obstacle, as I can also explain.

My idea of a reunion is something like this: A set program including music and a half hour address in which the orator is to be fined a dollar for every minute in excess of the limit. Then light refreshments, general social intercourse and dancing for those who wish it.

I know, Mr. Editor, that I voice the sentiment of many who wish that the reunion should be an annual affair. If there are objections to the plan I should like to hear them.

JOSEPH O. THOMPSON.

NORFOLK COUNTY.

With the more than abundant supply of a superior quality of peat in Needham, waiting to be taken from the beds of the Rosemary and Charles River valleys, why does not some enterprising citizen or company open up the industry and give us means of securing fuel.—Needham Chronicle.

Hyde Park opened its new $70,000 High school building for school work last week, and 300 scholars were enrolled.

The Republican town committee are all right. But more campaign work and less posing for political offices will better satisfy their constituents.—Hyde Park Times.

The dedication of the new building of the Hyde Park Young Men's Christian Association took place Wednesday evening, the exercises being held in the gymnasium and attended by 600 people.

Charles Carlson of Quincy, who was under indictment for dynamiting an occupied house in that city, will be tried by a higher court. His dead body was found suspended from a tree near his home last week.

In case of C. L. Prescott charged with maintaining a nuisance at Quincy Neck tried at Dedham last week, Mr. Prescott was acquitted. As the verdict may have some relation to Mr. Prescott's suit of H. H. Faxon for libel, that case will be looked forward to with interest.

Albert G. Coffin, a prominent citizen of Quincy who has given much thought to sociological questions, in a public letter proposes that the public schools of the city should be closed and that the coal stored in the school buildings should be given to the poor.

The apple crop is of alarming dimensions. It is so large that a sufficient number of barrels cannot be procured to pack them, consequently bushels will rot, besides hundreds of bushels will be carried to the mill to be ground into cider.—Randolph Register.

TUFTS LIBRARY.

Exhibitions of Photographs, Oct. 8-26. Munich and the Old Pinakothek.

Munich is famous as an art, musical, dramatic and educational center. It is one of the handsomest cities of Germany, rich in treasures of art. The photographs illustrate the city and the paintings of the old masters: Durer, Van Dyck, Holbein, Rembrant, Rubens and many others.

The exhibition is one of the best loaned by the Library Art Club and should be visited by many lovers of pictures. The library is open from 2 to 8 p. m. on each secular day excepting on Wednesday when it closes at 5 p. m.

Gained Forty Pounds in Thirty Days.

For several months our younger brother had been troubled with indigestion. He tried several remedies but got no benefit from them. We purchased some of Chamberlain's Stomach and Liver Tablets and he commenced taking them. Inside of thirty days he had gained forty pounds in flesh. He is now fully recovered. We have a good trade on the tablets.—Holley Bros., merchants, Long Branch, Mo. For sale by William Webster's drug store.

SOUTH WEYMOUTH

—Mr. and Mrs. Herbert Vining returned Wednesday evening from their wedding tour to Woodstock, Vt.

—Miss Frances Hunt is on the sick list.

—Snow hooks are being put on the roof of the Opera House in front of the post office to prevent snow-slides this coming winter.

—F. Hendershott has moved into W. T. Riley's house on Reed avenue.

—W. H. Robinson is enjoying a two weeks' vacation with friends at Plymouth and the Cape.

—Miss Lottie Baker left yesterday morning with friends from North Weymouth for a short visit to New York.

—Mrs. K. H. Granger and her two sons returned yesterday from an extended visit with friends at Prince Edward Island.

—Abigal Adams, Rebekah Lodge No. 90, I. O. O. F., held a reception in their rooms Wednesday evening in honor of Mr. and Mrs. Everett Cushing who are to move to Brockton.

—Prof. F. A. Gardiner is to open a dancing school in Music hall next Wednesday evening.

—Wallace Scotcher is to move into the house on Main street recently occupied by Henry T. Reed. Mr. Reed has moved into the house on Tower avenue formerly owned by C. A. Scotcher.

—The Conqueror will attend the muster at the Brockton fair today.

—An alarm from Box 48 was rung in Saturday afternoon for a slight fire in the mill of R. Loud & Sons on Mill street. Loss estimated at $200.

—Mr. Liley of Boston has purchased the house owned by Albree Torrey on Main street.

—Rev. George Hathaway will occupy the pulpit at the Old South Church Sunday morning.

—The Old South Ladies' Aid Society will hold its annual meeting in the vestry next Thursday afternoon.

—Rev. Henry C. Alvord and Mrs. Alvord have gone to Montague, Mass., to attend the 150th anniversary of the church there. Mr. Alvord was pastor from 1879 to 1886. He is to speak tonight on "Some Vital Forces in Church Life."

—Mr. and Mrs. W. F. Conner are receiving congratulations upon the birth of a son Tuesday.

—One of the most interesting features at the Weymouth fair was the booth of the International Correspondence School of Scranton, Pa. Mr. H. M. Hall, its genial and well-known representative, was smiling on all who went by the stand. His exhibit of the neat drawings, done by local well-known young people, proves the school's methods are a success. Especially were the drawings of Ralph Cushing and Willie Holbrook admired for their proficiency and neatness. Mr. Holbrook's diploma, earned from the schools, was also shown, as were several others. Mr. Hall is a hustler and has taken many scholars in Weymouth and surrounding towns. He tells us he will have many more this fall and winter who will take up studies in the various branches offered by the schools such as electrical, mechanical and civil engineering; bookkeeping and stenography, and especially in the drawing courses. We wish them all success in prosecuting this work of the advancement in intelligent understanding offered our young people.

—Those seeking anything in the millinery line, will find that Miss H. W. Barnes is holding her reputation as selector of good material by visiting the well known store at Columbian square.

Old Colony Club.

The first meeting of the Old Colony Club for the season of 1902-1903, will be held in the Union church vestry, on Thursday, Oct. 9 at three p. m. The speaker will be Miss Sara A. Hamlin of Deane Academy, Franklin, Mass. Subject, "Sentiment and Humor of Dickens." Following the entertainment will be a social hour, when tea will be served. A cordial welcome is extended to all members and friends of the club.

After the Strike.

He tried the door with his key, but the thing was locked on the inside—locked and bolted. And just as he was about to apply the knocker a voice, stern and admonitory, reached him from above:

"Hello! Who are you? What do you want?"

"My dear," he called, "isn't that a trifle gratuitous? I want to come in. D'ye see?"

"Where have you been till this hour?"

"Club, my darling. Been down discussing the strike."

"Very well, then. Now you can go back and discuss the lockout. Does it still rain?"—Pearson's Weekly.

Providence District Epworth League. Annual Convention.

The annual convention of the Providence District Epworth League, will be held at the First Methodist Episcopal church, Pawtucket, R. I., on Monday, Oct. 6, opening at 10 o'clock, a. m. and continuing through the afternoon and evening. Leagues are entitled to five delegates. An interesting program has been prepared.

Little Tommy when told that he was growing fast answered:

"Yes; too fast. I think they water me too much, Why, I have to take a bath every morning!"—Exchange.

"These people that are always gloomy impress me just the same as a cloudy day. They make me feel melancholy, and as there is a melancholy streak in my nature, such people have an unfavorable effect upon me."

First Guide—"I was out with a dude sportsman from the city today?" Second Guide—"So? Did you have any luck?" First Guide—"Sure. Ain't I home again safe and sound?"—Philadelphia Press.

The story is told of an Irishwoman who tried to console her husband with the remark that he would have a fair trial and an upright judge. "Yerra, woman," replied her spouse, "what'd I want wid an upright judge? What I wants is a judge that'll lean a little."

NORTH WEYMOUTH.

—The Ladies Circle of Pilgrim Church will meet in the church parlors Wednesday afternoon and evening. Supper at 6.30 o'clock.

—Century Club this (Friday) evening in Pilgrim Church vestry.

—Mrs. David Wolfe returned from a visit with relatives in York, Maine, this week.

—Miss Lura Oldham has been a recent guest of friends in Swampscott, Mass.

—Walter C. Brayshaw is enjoying his annual vacation.

—Mrs. George P. Dunbar is ill with typhoid fever at her home on Howard street.

—A large number attended the conference at Old North Church on Tuesday of this week.

—Mr. and Mrs. Irving Reed of Everett, Mass., are the guests of Mr. and Mrs. E. J. Jordan.

—Mrs. D. A. Jones is visiting friends in Plymouth, Mass.

—Jacob Shaw has entered the employ of the United Fruit Co. and is located at Jamaica, W. I.

—The Mizpah Circle held its first meeting of the season on Tuesday evening in the Pilgrim Church parlors, and plans for the coming winter were earnestly discussed.

—Lewis B. Bates severed his connection with J. W. Bartlett & Co. on Saturday last and entered the Tufts College Medical School on Wednesday, Oct. 1st.

—A. Wesley Sampson and Arthur Kittredge are enjoying a two weeks vacation, part of which they will spend in Brockton and nearby towns.

—James MacDonald, while at work at the factory of the American Agricultural Co. on Monday, had the misfortune to break his ankle.

—Mrs. G. L. Newton entertained a party of friends Friday afternoon and evening at her home on Sea street.

—Mrs. Charles Glynn, who has been visiting with her parents, Mr. and Mrs. H. A. Newton, for several weeks, returned to her home in Philadelphia on Monday of this week.

—Miss Mabel Estes has accepted a position as teacher in the public schools of Cotuit, Mass., and began her duties there Monday, Sept. 29.

—Mr. and Mrs. E. H. Benson left Thursday for Arizona, where Mr. Benson will resume his duties with the Black Warrior Copper Co., after a two months' vacation.

—The Sewing Circle connected with the North Weymouth Cemetery Association met with Mrs. G. W. Clark, Tuesday afternoon, to make preparations for the coming fair to be held in November.

—The Misses Flossie and Maude Clapp and Misses Nellie and Annie Cunneen, accompained by Miss Ada Burrell are taking a trip to Albany by way of New York and Hudson River.

—Sunday, Oct. 5, will be observed as Rally Sunday at the Universalist Church.

—The regular monthly business meeting of the Y. P. C. U. will be held in the church parlors on Saturday evening, Oct. 4. A social will be held in connection with same at which refreshments will be served.

—C. F. Koopman and family have returned to their home in West Roxbury this week; also E. D. Kelley and wife to Charlestown; J. C. Morse and family to Quincy and C. D. Kepner and family to Newton. A few of our summer cottages will remain open until the middle of October.

—At the Pilgrim Church next Sabbath morning, Mr. John A. Lansing of Cambridge will give his noted address on "Life in Austria." In the evening a special service will be held in the audience room, and Messrs. Bates and Murphy of East Weymouth will assist in the singing.

—Mr. Quincy A. Manuel, one of the best-known citizens of this village, passed away at the Holy Ghost hospital, Cambridge, Tuesday, Sept. 30. Mr Manuel had been a great sufferer for several months, but before his illness was always an active worker in all religious and social circles and will be greatly missed by a large circle of friends and relatives. He leaves besides a wife, one son and one daughter, John Q. Manuel of North Weymouth and Mrs. Ezekiel Williams of East Weymouth. Many beautiful floral tributes testified to the love and esteem of friends of the departed. Funeral services were held from Pilgrim Church Thursday afternoon, Rev. T. H. Vincent, pastor of the church, and Rev. Mr. Reynolds, pastor of the Advent Church, Brockton, officiating. The interment was at North Weymouth cemetery.

Golden Wedding.

Mr. and Mrs. James Stoddard celebrated the fiftieth anniversary of their marriage Friday evening Sept. 26 at their residence, Cleverly Court. A large company of relatives and friends were present to wish them many happy returns of the day. During the evening a fine collation was served and many valuable gifts were received. The house was beautifully decorated with cut flowers and potted plants, and the occasion was a most enjoyable one to all present.

No Lawyers in Heaven.

"Billy" Saunders is a natural born wit. He is in his 18th year, living here in New York, and is still working at his trade, painting, according to the Tribune of that city. On a recent occasion "Billy" and one or two of his mates were beautifying a lawyer's office. The younger partner, thinking to take a "rise" out of "Billy" said:

"I say 'Billy,' did you ever know of a painter going to heaven?"

"Yes," replied "Billy." "I knew of one once."

"But do you think he stayed there?"

"Well, I did hear that they tried to put him out."

"And did they not succeed?"

"No. According to the latest accounts, they had not succeeded."

"Why, how was that?"

"Well, sonny, it was this way: They couldn't find a lawyer in the place to draw up the papers!"

A little Boston girl up country has written home that she is "getting fat on milk and eggs—right from the cow."

This reminds us of another girl who was spending the summer in Vermont and wrote home "I am learning to milk" and a few days later wrote "I can milk a whole cow now."

The late Baron de Rothschild once took a cab to his offices, and, on alighting, tendered the proper fare. The cabman received it, but kept his hand open, and looked at the money significantly, which caused the Baron to inquire whether it was not right. "Oh, yes," replied the cabman, "it's quite right, but your sons usually give me double." "They do, do they," was the Baron's reply; "well, they have a rich father and can afford it."—London Society.

PORTER

—Frank Champion, who recently purchased the residence of James Van Tassel on Washington street, moved into the same this week.

—Work on the water works on Washington street, with the exception of a few ledges, is being rapidly pushed, having reached the top of the hill near the residence of Robert Martin.

—Frank Monroe is spending leisure moments in the interests of the Prudential Ins. Co.

—A strong foot ball team is being agitated by members of the P. A. A.

—The Porter Athletic Association held its regular monthly meeting last Monday evening. Preparations were made for the annual meeting and election of officers next month.

—Thomas Coleraine lost a valuable dog last week.

—The residence near the M. E. Church, occupied by Stephen French, is being repaired by Contractor Turner of East Weymouth.

—W. H. Mace was recognized at the Weymouth fair with his large lunch stand and he will also be found at the Brockton fair this week.

—Through a misunderstanding in the repeating of Box 23, which was mistaken as a second alarm, Hose 6 was ordered to that fire this week.

—Frank Rea, who has a beautiful display of flowers near his home on Pleasant street, received a goodly number of prizes at the Weymouth fair.

—James White has been appointed janitor at the M. E. Church following the resignation of "Bert" Maynard.

—The P. A. A. were defeated at the fair grounds last Saturday by the Orients of Weymouth Center by a score of 6 to 5. The defeat certainly was a deserving one in that through the over confidence of the P. A. A. team of a victory, members have neglected practice since Labor Day, many of whom had no ball in their hands until going upon the field. Score by innings:

	1	2	3	4	5	6	7	8	9	
Orients	2	3	0	0	0	0	1	0		—6
P. A. A.	1	0	0	0	1	0	1	2	0	—5

Base hits—Orients 6, P. A. 10. Errors—Orients 3, P. A. A. 8. Batteries—McCarthy and Martell, Drayton and E. Quinn. Struck out—by McCarthy 2, by Drayton 7. Base on balls—off McCarthy 7, off Drayton 4. Hit by pitched ball—E. Quinn. Umpire—Joe Burke. Time—2 hours.

One Boy's Worth.

When Horace Mann made a famous speech for the dedication of a building that had cost many thousand dollars devoted to the reformation of bad boys, he said, "If all this which has been spent upon this building results in the reformation of one boy, it is money well spent." Somebody said to him, "Mr. Mann, do you think one boy is worth all that money?" He replied "Yes, if it is my boy or your boy."—Primary Education.

CHURCH SERVICES

Under this heading the pastors of ALL the churches are cordially invited to make such announcements of services, etc., as they may wish We only stipulate that such notices to be inserted shall reach us at the least on Thursday morning of each week—the day before publication. Unless copy is received EACH WEEK no announcement will appear.

OLD SOUTH CHURCH (South Weymouth). Rev. H. C. Alvord, pastor. 10.30, morning service. 11.45, Sunday School. 12.00, Baraca Young Men's Class. 6.15 p. m., Y. P. S. C. E. meeting. 7.00 p. m., vestry service. Rev. George E. Hathaway of Porter will preach in the morning. A cordial invitation to all.

TRINITY CHURCH (Weymouth) Rev. William Hyde, rector. Service with sermon and Holy Communion next Sunday at 10.30 a. m. Sunday School at 12 m.

BAPTIST CHURCH (Weymouth) Frank B. Cressey, pastor. Lord's Day services: Preaching at 10.30 a. m. and 7.30 p m. Bible School, 12. Young people's meeting at 6.15. Prayer meeting, Thursday evening, 7.45 p. m.

FIRST UNIVERSALIST CHURCH (Weymouth). Rev. Melvin S. Nash, pastor.

UNIVERSALIST CHURCH (North Weymouth). Rev. Melvin S. Nash, pastor.

METHODIST EPISCOPAL CHURCH. (East Braintree.) Rev. M. R. Foster, pastor. Sunday services are held as follows: Morning service, 10.30. Sabbath School, 12m. Junior League, 5.15 p. m. Epworth League, 6.30 p.m. Prayer meeting Thursday evening.

UNITARIAN CHURCH (East Weymouth) Services discontinued for the summer.

UNION CONGREGATIONAL CHURCH (South Weymouth). Rev. Frank E. Butler, pastor. Morning worship at 10.30. Sunday School at 11.45 a. m. Y. P. S. C. E. meeting at 6 p. m. A cordial welcome for all.

METHODIST EPISCOPAL CHURCH, (East Weymouth). Rev. J. H. Allen, pastor. Morning worship and preaching at 10.30. Sunday School at noon. Epworth League meeting at 6.00 p. m. Evening service at 7.00. Tuesday evenings, 7.30 p. m., prayer meetings. Thursday evenings 7.45, class meetings. Holy Communion, first Sunday in every month at 2.30 p. m. Rev. Dallas L. Sharp of Boston University will preach Sunday.

OLD NORTH CHURCH (Weymouth Heights.) Rev. Ralph J. Haughton, pastor. Preaching service at 10.30 a. m. Sunday School at 12. Prayer and praise meeting Thursday evening at 7.30.

PILGRIM CONGREGATIONAL CHURCH, (North Weymouth). Rev. T. H. Vincent, pastor. Morning service at 10.30. Sunday school, 11.45 a. m. Evening service at 7.00. A cordial welcome is extended to all of these services.

CONGREGATIONAL CHURCH (East Weymouth). Rev. Emery L. Bradford, pastor Morning worship at 10.30 a. m. Sunday School at noon. Y. P. S. C. E. at 6.00 p. m. Evening service at 7.00. Tuesday evening meeting at 7.30. Rally Sunday of the Sunday School.

ALL SOULS CHURCH, (Cochato Hall, Braintree). Rev. Frederick R. Griffin, pastor. Service at 10.30. Sabbath School at 11.45. The Kindergarten class will meet at 11.45 in charge of Miss Helen Johnson. All are cordially invited to all of these services.

UNION CONGREGATIONAL CHURCH (Weymouth and Braintree) Rev. Robert H. Cochrane, pastor. Morning service at 10.30. Sunday School at 12. Y. P. S. C. E. at 6.00. Prayer meeting Thursday evening at 7.30. Rev. William E. Noyes of the little Wanderers' Home, Boston, will preach. All are invited to attend these services.

SECOND UNIVERSALIST CHURCH (South Weymouth.) Rev. L. W. Attwood, pastor.

TEMPERANCE HALL (East Weymouth) Gospel temperance meeting at 5 p. m.

PORTER M. E. CHURCH (Lovell's Corner) Rev. Geo. Hathaway, pastor. Sunday School at 12.45. Preaching service at 2 p. m.—Epworth League at 6.00. Social and Praise service at 7 p. m. All are cordially invited.

CHURCH OF ST. FRANCIS XAVIER (South Weymouth) Rev. J. B. Holland, rector. Sundays—Masses 8.00 and 10 a. m. Sunday School 11.15 a. m.

CHURCH OF THE SACRED HEART (Weymouth) Rev. J. B. Holland, rector. Sunday—Masses at 7.30 and 10.30 a. m. Sunday School at 2.30 p. m. Vespers at 4 p. m. Week days—Mass 7 a. m.

CHURCH OF THE IMMACULATE CONCEPTION (East Weymouth). Rev. James W. Allison, rector. Rev. Maurice Lynch, assistant. Masses Sunday at 8 and 10.30 a. m. Sunday School at 3 p. m. Vespers at 7.45 p. m. Masses week days at 7 and 7.30.

ST. JEROME'S CHURCH (North Weymouth). Pastor, Rev. James W. Allison, Assistant, Rev. Maurice Lynch. Mass. Sunday at 9. Sunday School at 3.

ZION'S HILL CHAPEL (East Weymouth) Social service at 2 and 6.30 p. m.

EAST WEYMOUTH AND WEYMOUTH CENTER.

—The Orient base ball team is a fast game at the fair Saturday, won a game from the Porters, who have heretofore considered themselves the best team in town, and now claim the championship of Weymouth, which position they will endeavor to hold against all comers in another season. The Orients closed the season with the brilliant record of fifteen victories and four defeats.

—Everett Bates is confined to the house with nervous debility.

—Henry Shultz and family have moved into the house on the rocks just vacated by Abbott Quincy who has moved to the Beveridge house on Commercial street.

—Vanilla chocolate wafers, very nice, at Harlow's.

—Master John McLaughlin entertained twenty of his little friends from four to six o'clock on Monday, in honor of his fifth birthday. The time was spent in games, and a dainty lunch was served. The little guests left behind them many pretty tokens of remembrance.

—Mrs. J. H. Clapp and brother Thomas Humphrey and Mrs. Charles Humphrey and daughter Susie, returned on Monday from a ten days' trip to Jefferson Highlands and Bethlehem, N. H.

—The Congregational Sunday School will observe next Sunday, Oct. 5th, as Rally Day. Exercises commence at 11.45 o'clock. Every member of the school, or any one desiring to join, is earnestly requested to be present. Visitors will be very welcome. Commencing on that day, a bright, attractive paper, coming every week, full of good stories, will be given to every boy and girl attending.

—Orange jelly drops at Harlow's, 20c. per pound.

—Misses May and Beth Colby have been spending a few days at North Scituate beach.

—Mrs. S. I. Wood begins another season of millinery at her popular rooms in Quincy next week, and as in the past will show up-to-date goods of all kinds.

—The Inasmuch Circle of King's Daughters will hold a rummage sale in Merchant's block beginning Wednesday Oct. 8. Contributions of clothing and household goods are solicited.

—Mr. and Mrs. Taylor of Lynn were the guests of Mr. and Mrs. W. C. Earle over Sunday.

—Mr. E. S. and Mrs. Mabel Hobart Damon have the sympathy of their many Weymouth friends in the death of their little son, Chester Danforth Damon, which occurred at Rockland last Friday. The burial was at Fairmount Cemetery, in this village on Sunday.

—Lemon gum drops 20c. per pound at Harlow's.

—A. L. Copeland, principal of the Franklin school spent the vacation of last week at his home in Thomaston, Maine.

—The teachers of this village visited schools in Medford, Newton and Boston last Thursday.

—C. G. Burbank of Texas has been the guest of Superintendent Sherman this week.

—Melvin Cox is spending a two weeks' vacation at Lisbon Falls, Me.

—Mr. and Mrs. N. D. Canterbury were the guests of Mr. and Mrs Edgar E. Thompson at Worster over Sunday. Mr. Thompson was formerly principal of the Franklin school.

—Mrs. Marcelein of Boston spent Sunday with her daughter, Mrs. Lewis B. Canterbury.

—Chocolate mixture 28c. per pound at Harlow's.

—James O. Day, president of the State Reform Club, who has been in this place several times and is well known in Reform Club circles, is very ill at his home in Boston.

—Harry Vogell has moved into J. Q. Bicknell's house on High street.

—The Loyal Legion held the first meeting of the year last Sunday afternoon in Temperance hall, a large number being present. The election of officers was the principal business of the afternoon.

—Carl Linquest of North Weymouth has moved into the house recently vacated by Harry Vogell on Hawthorne street.

—The state convention of the L. T. L. will be held at the Park Street M. E. Church, Dorchester, tomorrow (Saturday).

—Cocoanut caramels 20c. per pound at Harlow's.

—Next Sunday evening Rev. Emery L. Bradford will commence a series of talks on lessons from Old Testament characters, and there are to be several of these talks some of them necessarily connected. None of them should be neglected.

—The runaway accident which happened to Dr. Frazer nearly four months ago, has seriously interfered with his getting about as he has been confined to the house a large part of the time since, but his many friends are glad to see him around and attending to his practice once more and hope the improvement will be more rapid.

—The fire of last Sunday morning in Peakes' block will not prevent Mrs. M. T. Croker from her regular millinery opening and conducting her fall trade. At present she may be found in Gardner's block, Jackson square.

—New lot bath sponges 25c. each at Harlow's.

—Mrs. Geogre F. Joy made a visit to friends in Salem last week.

—Mr. and Mrs. Phil Fraher are being congratulated on the arrival of a boy.

—Mrs. Duntlin is visiting friends on the Cape.

—Mr. and Mrs. Andrew J. West of Somerville have been spending a few weeks with their daughter, Mrs. R. F. Shaw.

—Two of our residents have been picking a few ripe, second crop, strawberries this week.

—David P. Lincoln is filling his large silo with fodder for his cattle the coming winter.

—Pearl Dentine for beautifying and cleansing the teeth 10c. a box at Harlow's.

—Miss Lucy Lynch of Roxbury has returned to her home after a visit of several days to Miss Nellie Reed.

—A. F. Burrell, who conducted a very successful dancing class at Clapp's hall, Weymouth, last season, announces that he will open a class for dancing and deportment at the same place this (Friday) evening. The course will consist of twelve lessons and the hours of practice will be from 8 to 10 o'clock. Receptions will be held on Friday evening October 31, Thanksgiving eve, Nov. 26, and New Years eve, Dec. 31.

—Miss Agnes Murphy is confined to her home by illness.

—C. J. Lynch spent Sunday in Everett.

—Henry Tobin spent Sunday at the Harvard Museum.

—Twenty-five young men of this place have organized a club. They will hold meetings at the stone office near the old iron foundry. They will give a series of whist parties during the winter.

—Miss Margaret Grande sustained a severe fracture of the arm [illegible] is undergoing treatment for [illegible] New Post Office.

Postmaster Lovell moved [illegible] quarters on Wednesday and the new office with its equipments is much admired. The officials have a fine room in which to work and the public is pleased with the box and other arrangements.

Old Folks' Sunday.

Last Sunday was observed as Old Folks' Sunday at the Methodist Church, and about thirty old people being present. Carriages were provided for those who were unable to walk. Rev. J. H. Allen preached the sermon which was from a very appropriate text. Eugene Murphy of Weymouth sang "Face to Face" in a beautiful manner. After the service a reception was held in the ladies' parlor. Nathan Goodspeed was the oldest person present he being a little over eighty-three. Mrs. Lothrop was also eighty-three.

WEYMOUTH HEIGHTS

—Miss Annie Jones who has been rusticating at Lake Saranac, N. Y., since July, for health, is expected home this week to spend the month of October.

—Miss Abbie Bates has been visiting relatives in town the past few days.

—A regular meeting of the W. C. T. U. was held with Mrs. H. Stoddard on Wednesday p. m.

—H. A. Nash and family have returned to their winter residence on Commercial street.

—Mrs. Charles Nash and children spent the past week with relatives in Taunton.

—Mrs. Elle Milette has been the guest of her mother, Mrs. H. A. Stoddard.

—The conference which was held at the Old North Church on Tuesday last was a very successful affair. The committee in charge were as follows: Chairman, Mrs. W. J. Sladen, Mrs. M. B. Jones, Mrs. A. Newcomb, Mrs. G. Beane, Mrs. R. J. Haughton, and they showed themselves to be very worthy and efficient and hereafter when there seems to be no place ready for a conference, they will always be welcomed at the Old North Church. The church was very finely decorated by Mrs. S. P. Nash.

—Mrs. Charles Taylor and Miss Mary Humphrey are enjoying an outing at Cricenton, Mass.

—Mr. and Mrs. Bugbee, who have been making their home with Mr. Bugbee's brother, have moved to Wollaston.

—Please bear in mind the annual church fair which is to be held Oct. 15.

We think a good, healthy, cheery social atmosphere, where people go to worship God and not to exhibit their clothes, has a good deal to do with a church's success.

Do Good—It Pays.

A Chicago man has observed that, "Good deeds are better than real estate deeds—some of the latter are worthless. Act kindly, and gently, show sympathy and lend a helping hand. You cannot possibly lose by it." Most men appreciate a kind word and encouragement more than substantial help. There are persons in this community who might truthfully say: "My good friend, cheer up. A few doses of Chamberlain's Cough Remedy will rid you of your cold, and there is no danger whatever from pneumonia when you use that medicine. It always cures. I know it for it has helped me out many a time." Sold by Wm. Webster's Drug Store.

...WHO IS THE...

Handsomest Baby?

We shall give prizes to the amount of

...$100...

in good United States money to patrons who make the handsomest pictures at our studio during the next three months,

Commencing September 1,

in the order following:

To the Handsomest Baby	under 3 years,	$40
To the Handsomest Girl,	under 15 years,	20
To the Handsomest Boy,	under 15 years	20
To the Handsomest Lady,		10
To the Homliest Man, a Solid Gold Horseshoe.		

To each and every Contestant, a Beautiful Ebony Mounted Panel Portrait.

LINTON'S STUDIO,
(Formerly Samarjian Studio.)
Payson Block, **Rockland.**

Remember, it is not always the best looking people that make the handsomest pictures; all have a good chance. 8t 35

Miss FANNIE B. WHITON

Teacher of...

Pianoforte.

Graduate of the New England Conservatory with two years practical work in the Normal Department. Terms upon application.

109 Broad Street, East Weymouth.

24 37

South Shore Co-operative Bank.

MEETINGS First Monday of Each Month, At Royal Arcanum Hall, at 7.30 P. M.

Money to Loan at Each Meeting on Mortgages of Real Estate.

Minimum Rate of Interest, 5 per cent. per annum.

For information, or Loans between the meetings, apply to

CHAS. G. SHEPPARD, Sec'y-Treas.
Weymouth, Mass

Mortgagee's Sale.

By virtue of a power of sale contained in a certain mortgage deed given by Edward Carroll of Weymouth, in the County of Norfolk and Commonwealth of Massachusetts to Abbott C. Bates of Weymouth, dated September 28, 1901, and recorded with Norfolk Deeds, libro 905, folio 638, will be sold at public auction upon the premises (for breach of the conditions of said mortgage and for the purpose of foreclosing the same), on

MONDAY, October 20, 1902,

at 9 o'clock in the forenoon, the premises conveyed by said mortgage deed, to wit: A certain lot of land situated in Weymouth on the easterly side of Middle street, containing six acres one rood, thirty-one rods, be the same more or less, bounded and described as follows: Commencing at a point on the northerly line of a contemplated street called Walnut street, running north 77.5 degrees west, 233 feet; thence continuing along said northerly line north 27° west 792 feet to the easterly line of Middle street; thence along said street 580 feet to land of Edwin Clapp along said land 444 feet; thence turning and running along line of land of said Clapp, James O. Bates, Abbott C. Bates, Michael Carroll, Michael Heffernan, Charles H. Delory, to the point of beginning, and easterly by the northerly line of contemplated street called Walnut street.

ABBOTT C. BATES.

8t 39

Old Colony Street Railway Co.

FIRST DIVISION.

In effect Oct. 6, 1902.

[Subject to change without notice]

LEAVE EAST WEYMOUTH FOR

BRAINTREE DEPOT.—6.00, 6.20, 7.00, 7.30 a. m., then on the hour and half hour until 10.30 p. m. Sundays, 7.30 a. m., then the same as week days. Returning, leave Braintree Depot 6.30 a. m., then 5 and 35 minutes past each hour until 11.05 p. m. Sundays, 8.05 a. m., then the same as week days. Time, 25 minutes.

HINGHAM—6.00, 6.30 a. m., then on the hour and half hour until 10.30 p. m. Sundays, 7.30 a. m., then the same as week days. Returning, leave Hingham 6.15, 6.45 a. m., then 15 and 45 minutes past each hour until 10.45 p. m. Sundays, 7.45 a. m., then the same as week days. Time, 15 minutes.

QUINCY.—6.00, 6.30, 6.45, 7.00 a. m., then on the half hour and hour until 11.30 p. m. Sundays, 7.30 a. m., then the same as week days. Returning, leave Quincy 5.50, 6.05, 6.20, 6.50 a. m., then 20 and 50 minutes past each hour until 11.20 p. m. (Additional car Wednesdays and Saturdays only, at 11.50 p. m.) Sundays, 7.20 a. m., then the same as week days. Time, 38 minutes.

SOUTH WEYMOUTH.—6.30, 7.00, 7.30, 8.00, 8.30, 9.00, 10.00, 11.00 a. m., 12.00, 1.00, 2.00, 3.00, 3.30, 4.00, 4.30, 5.00, 5.30, 6.00, 6.30, 7.00, 7.30, 8.30, 9.30, 10.30 p. m. Additional cars at 5.30, 5.50 a. m. to Columbian Square only. Sundays, 8.00, 9.00, 10.00, 11.00 a. m. 12.00, 1.00, 2.00, 3.00, 3.30, 4.00, 4.30, 5.00, 5.30, 6.00, 6.30, 7.00, 7.30, 8.00, 8.30, 9.00, 9.30, 10.30 p.m. Returning leave South Weymouth, 7.05, 7.35, 8.05, 8.35, 9.05, 9.35, 10.35, 11.35 a. m., 12.35, 1.35, 2.35, 3.35, 4.05, 4.35, 5.05, 5.35, 6.05, 6.35, 7.05, 7.35, 8.05, 9.05, 10.05, 11.05 p.m. Additional cars to Columbian Square only at 6.10 a. m. Sundays 8.35, 9.35, 10.35, 11.35 a. m. 12.35, 1.35, 2.35, 3.35, 4.05, 4.35, 5.05, 5.35, 6.05, 6.35, 7.05, 7.35, 8.05, 8.35, 9.05, 9.35, 10.05, 11.05 p. m. Time 25 minutes.

NORTH WEYMOUTH, same as Quincy. Returning, leave North Weymouth 6.12, 6.27, 6.42, 7.12, 7.42 a. m., then 12 and 42 minutes past each hour until 11.42 p. m. Sundays, 7.42 a. m., then the same as week days. Time, 18 minutes.

WEYMOUTH LANDING, same as Braintree Depot. Returning, leave Weymouth Landing 6.40, 7.15 a. m., then 45 and 15 minutes past each hour until 11.15 p. m. Sundays, 8.15 a. m., then the same as week days. Time, 15 minutes.

LEAVE FORT POINT FOR

NO. WEYMOUTH.—7.00, 8.00, 8.30, 9.00, 10.00 a. m. 12.00, 1.00, 3.30, 4.30, 5.45, 6.30 p. m. Sundays, 8.30 a. m. then the same as week days. Returning leave North Weymouth 6.45, 7.45, 8.15, 8.45, 9.45, 10.45, 11.45 a. m. 3.15, 4.15, 5.15, 6.15 p. m. Sundays 8.15 a. m. then the same as week days. Time 15 minutes.

LEAVE NORTH WEYMOUTH FOR

EAST WEYMOUTH.—6.12, 6.27, 6.42, 7.12, 7.42 a. m., then 12 and 42 minutes past each hour until 11.42 p. m. Sundays, 7.42 a. m., then the same as week days. Returning, leave East Weymouth 6.00, 6.30, 6.45, 7.00 a. m., then on the half hour and hour until 11.30 p. m. Sundays, 7.30 a. m., then the same as week days. Time, 18 minutes.

FORT POINT—6.45, 7.45, 8.15, 8.45, 9.45, 10.45, 11.45 a. m. 3.15, 4.15, 5.15, 6.15 p. m. Sundays 8.15 a. m. then the same as week days. Returning leave Fort Point, 7.00, 8.00, 8.30, 9.00, 10.00 a. m. 12.00, 1.00, 3.30, 4.30, 5.45, 6.30 p. m. Sundays 8.30 a. m. then the same as week days. Time, 15 minutes.

QUINCY.—6.18, 6.48, 7.03, 7.18, 7.48, then 18 and 48 minutes past each hour until 10.48, p. m., then 11.18 and 11.48 p. m. Sundays, 7.48 a. m., then the same as week days. Returning, leave Quincy 5.45, 6.05, 6.20, 6.50 a. m., then 20 and 50 minutes past each hour until 11.20 p. m. (Additional cars Wednesdays and Saturdays only at 11.50 p. m.) Sundays, 7.20 a. m., then the same as week days. Time, 22 minutes.

FOR HINGHAM—6.30 a. m., 5.15 p. m. Sundays, 8.45 a. m., then 45 minutes past each hour until 6.45 p. m. Returning leave Hingham, 6.15 a. m. 4.50 p. m. Sundays, 8.25 a. m. then 25 minutes past each hour until 6.25 p. m. Time, 20 minutes.

LEAVE SOUTH WEYMOUTH FOR

BRAINTREE.—5.50, 6.10, 6.50 a. m., then 20 and 50 minutes past each hour until 10.20 p. m. Sundays, 7.50 a. m., then the same as week days.

Note. Passengers taking cars at Columbian Square for Braintree Depot at 5.50, 6.10, 10.50, 11.20, 11.50 a. m. 12.20, 12.50, 1.20, 1.50, 7.50, 8.20, 8.50, 9.20, 9.50 and 10.20 p. m. will change cars at Lincoln Square, Weymouth.

Returning, leave Braintree 6.30, 7.05 a. m., then 35 and 5 minutes past each hour until 10.05 p. m. Sundays, 8.05 a. m., then the same as week days.

Note. Passengers taking cars for South Weymouth at the Braintree Depot at 6.30, 11.35 a. m. 12.05, 12.35, 1.05, 1.35, 2.05, 2.35, 8.35, 9.05, 9.35, 10.05 p. m. will change cars at Lincoln Square, Weymouth. Time, 35 minutes.

EAST WEYMOUTH.—7.05, 7.35, 8.05, 8.35, 9.05, 9.35, 10.35, 11.35 a. m., 12.35, 1.35, 2.35, 3.35, 4.05, 4.35, 5.05, 5.35, 6.05, 6.35, 7.05, 7.35, 8.05, 9.05, 10.05, 11.05 p. m. Additional cars from Columbian Square to East Weymouth at 6.10 a. m. Sundays, 8.35, 9.35, 10.35, 11.35 a.m. 12.35, 1.35, 2.35, 3.35, 4.05, 4.35, 5.05, 5.35, 6.05, 6.35, 7.05, 7.35, 8.05, 9.05, 10.05, 11.05 p. m. Returning leave East Weymouth, 6.30, 7.00, 7.30, 8.00, 8.30, 9.00, 9.30, 10.00, 11.00 a. m., 12.00, 1.00, 2.00, 3.00, 3.30, 4.00, 4.30, 5.00, 5.30, 6.00, 6.30, 7.00, 7.30, 8.30, 9.30, 10.30 p. m. Additional cars at 5.30, 5.50 a. m. to Columbian Square only. Sundays, 8.00, 9.00, 10.00, 11.00 a. m., 12.00, 1.00, 2.00, 3.00, 3.30, 4.00, 4.30, 5.00, 5.30, 6.00, 6.30, 7.00, 7.30, 8.00, 8.30, 9.00, 9.30, 10.30 p. m. Time 25 minutes.

ROCKLAND.—5.20, 6.00, 6.10, 6.35, 7.08, 7.25, 7.40 a. m., then 10 and 40 minutes past each hour until 10.40 p. m. Sundays, 7.08, 7.40 a. m., then the same as week days. Returning, leave Rockland 5.40, 6.30, 6.45, 7.00, 7.30 a. m., then on the hour and half hour until 11.00 p. m. Sundays, 7.30 a. m., then the same as week days. Time, 20 minutes.

WEYMOUTH LANDING, same as Braintree. Returning, leave Weymouth Landing 6.40, 7.15 a. m., then 45 and 15 minutes past each hour until 10.15 p. m. (Additional cars 5.05, 5.30 and 5.50 a. m. Lincoln Square to South Weymouth.) Sundays, 8.15 a. m., then 45 and 15 minutes past each hour until 10.15 p. m. (Additional cars, Lincoln Square to South Weymouth 6.40, 7.20, 7.50 a. m.) Time, 20 minutes.

LEAVE WEYMOUTH LANDING FOR

BRAINTREE.—6.15, 6.40, 7.15 a. m., then 45 and 15 minutes past each hour until 10.45 p. m. Sundays, 7.45 a. m., then the same as week days. Returning, leave Braintree 6.30, 7.05 a. m., then 35 and 5 minutes past each hour until 11.05 p. m. Sundays, 8.05 a. m., then the same as week days. Time, 10 minutes.

EAST WEYMOUTH.—6.40, 7.15 a. m., then 45 and 15 minutes past each hour until 11.15 p. m. Sundays, 8.15 a. m., then the same as week days. Returning, leave East Weymouth 6.00, 6.20, 7.00, 7.30, a. m., then on the hour and half hour until 10.30 p. m. Sundays, 7.30 a. m., then the same as week days. Time, 15 minutes.

HINGHAM.—6.40, 7.15 a. m., then 45 and 15 minutes past each hour until 10.15 p. m. Sundays, 8.15 a. m., then the same as week days. Returning, leave Hingham 6.45 a. m., then 15 and 45 minutes past each hour until 10.45 p. m. (10.45 p. m. to East Weymouth only.) Sundays, 7.45 a. m., then the same as week days. Time, 30 minutes.

NEPONSET via Wollaston 5.50 a. m., then 20 and 50 minutes past each hour until 10.20 p. m., then 11.20 p. m. Sundays, 7.50 a. m., then the same as week days. Returning, leave Neponset 6.30 a. m., then on the hour and half hour until 9.30 p. m., then 10.30 p. m. Sundays, 7.30 a. m., then the same as week days. Time, 42 minutes.

QUINCY.—5.50, 6.20, 6.50 a. m., then 20 and 50 minutes past each hour until 10.20 p. m., then 11.20 p. m. Sundays, 7.50 a. m., then the same as week days. Returning, leave Quincy 5.30, 6.00, 6.35, 6.55 a. m., then 25 and 55 minutes past each hour until 9.55 p. m., then 10.50 p. m. Sundays, 7.25 a. m., then the same as week days. Time, 17 minutes.

SOUTH WEYMOUTH.—6.40, 7.15 a. m., then 45 and 15 minutes past each hour until 10.15 p. m. (Additional cars 5.05, 5.30, 5.50 a. m. Lincoln Square to South Weymouth) Sundays, 8.15 a. m., then 45 and 15 minutes past each hour until 10.15 p. m. (Additional cars Lincoln Square to South Weymouth 6.40, 7.20, 7.50 a. m.) Returning, leave South Weymouth 5.50, 6.10, 6.50 a. m., then 20 and 50 minutes past each hour until 10.20 p. m. Sundays 7.50 a. m., then the same as week days.

Note. Passengers taking cars at Columbian Square for Braintree Depot at 5.50, 6.10, 10.50, 11.20, 11.50 a. m. 12.20, 12.50, 1.20, 1.50, 7.50, 8.20, 8.50, 9.20, 9.50 and 10.20 p. m., will change cars at Lincoln Square, Weymouth. Time, 20 minutes.

ROCKLAND 6.40, 7.15 a. m., then 45 and 15 minutes past each hour until 10.15 p. m. Sundays, 8.05 a. m., then 45 and 15 minutes past each hour until 10.15 p. m.

Note. Additional cars from Lincoln Square to Rockland week days only, 5.05, 5.30, 5.50 p. m. Sundays, additional cars 6.40, 7.20, 7.50 a. m. Returning, leave Rockland 6.30 a. m., then on the hour and half hour until 10.30 p. m. Sundays, 7.30 a. m., then the same as week days. Time, 45 minutes.

H. E. REYNOLDS, Div. Supt.
J. T. CONWAY, Asst. Div. Supt.
QUINCY, Mass.

DROP A PEBBLE IN THE WATER.

Drop a pebble in the water; just a splash, and it is gone,
But there's half a hundred ripples circling on, and on, and on,
Spreading, spreading from the center, flowing on out to the sea,
And there ain't no way of telling where the end is going to be.
Drop a pebble in the water; in a minute you forget
But there's little waves a flowing, and there's ripples circling yet,
And those little waves a flowing to a great big wave has grown,
And you've disturbed a mighty river just by dropping in a stone.

Drop an unkind word, or careless; in a minute it is gone,
But there's half a hundred ripples circling on, and on, and on.
They keep spreading, spreading, spreading from the center as they go.
And there ain't no way to stop them once you've started them to flow.
Drop an unkind word or careless; in a minute you forget,
But there's little waves a flowing and there's ripples circling yet,
And perhaps in some sad heart a mighty wave of tears you've stirred
And disturbed a life's that's happy when you dropped that unkind word.

Drop a word of cheer and kindnesses; in a minute it is gone,
But there's half a hundred ripples circling on, and on, and on.
Bearing hope and joy and comfort on each splashing, dashing wave.
Till you wouldn't believe the volume of the one kind word you gave.
Drop a word of cheer and kindness; in a minute you forget,
But there's gladness still a swelling and there's joy a circling yet;
And you've rolled a wave of comfort, whose sweet music can be heard
Over miles and miles of water, just by dropping a kind word.

GUS WILLIAMS.

WHEN WOMAN LOVES

By JOHN F. PEARSON

Copyright, 1901, by A. S. Richardson

It will simplify matters and lead to a better understanding if I confess at the outset that I am what the police denominate a "crook." I am neither a thief, robber nor burglar, but a financial agent for people who have property to dispose of, property acquired in an unlawful way. For instance, if a burglar comes across bonds, shares, notes, deeds and the like while pursuing his calling he bundles them up and brings them to me. For a liberal commission I dispose of the papers on the open market or deal with the loser direct. Now and then I handle jewelry, but the gems must be valuable and the losers wealthy to interest me in a case. It may be of interest to know that I was a fairly good civil engineer before I became a financial agent. Why I exchanged professions is a matter concerning myself alone.

Ten years since a friend of mine named Dee got into trouble in a western state. In trying to break away from the officers one of them was shot dead. That meant the gallows for Dee. I at once secured the best legal counsel for him, but was plainly told that only a miracle could save his neck. When his case came up, he was convicted without the jury leaving the box, and he was sentenced to be hung. We made an appeal, and he went back to prison knowing that he would be safe for eight or ten months to come.

Dee was a man of twenty-eight, a gentleman by birth, one of the handsomest men you ever saw. Had it been a jury of women they would have acquitted him as promptly as he was convicted. A dozen females broke down and wept when he was sentenced. Though watching things closely I had not put myself forward at the trial. Among the interested ones I had noticed a handsome girl about twenty, and the trial was not half concluded when I knew that she regarded Dee as an innocent man and a hero. When the verdict of guilty was pronounced, she fainted away, and the incident created some local gossip.

As nothing more could be done for Dee for some time I was about to leave the city, when I received a note asking me to call at a certain house. I called and met Miss Fay, Dee's courtroom admirer and an heiress. She told me that she had fallen in love with Dee and that every dollar she had was at his disposal to save his neck. When I replied that it wasn't a question of money and that he was almost certain to hang after we had exhausted all legal dodges, she asked me to remain in town until I heard from her again.

Dee was a far better man in all things than three-fourths of those shouting their morality, but I felt it my duty to tell Miss Fay just where he stood. I admitted to her that he was a criminal instead of a hero and that even if his life was saved through her efforts she could hardly hope he would marry her and settle down. Nothing I could say would dispel her illusions, and she actually became angry at me for giving her brotherly advice. She did not tell me what steps she meant to take, but I knew by the light in her eyes that she would hesitate at nothing. It was seven days before I met her again, and I was astonished at the work she had done. Dee was confined in the county jail, which was as strong and safe as a state prison. He had a cell at the end of a wing, and was so hedged in by bolts, bars, guards and steel and stone walls that there was not the remotest chance for an escape.

In a week the girl had located the cell, rented a cottage outside the walls and stocked it with tools and provisions and laid the plan to defeat justice. The plan was boldness itself. I was to find two trusty men and ensconce myself in the cottage and dig a tunnel to the cell of the condemned. The distance was 160 feet, and we must go under the street, under the yard wall and then under the wall of the jail. The cottage was one of three and had a space of only twenty feet on each side of it. The other cottages were owned by the families occupying them, and the people were bound to watch any strangers moving in. To dig that tunnel was the work of months, and to run its other mouth into a cell was a feat the oldest engineer and the nerviest sort of a crook might well hesitate over. I ridiculed the whole plan at once, but Miss Fay took it up point by point, and so well did she argue that after three or four hours I agreed that there was one chance in a thousand that success might be achieved.

The first move was to find a family to occupy the cottage. It was not very difficult for me to get hold of an oldish woman who would assist us to carry the scheme through. She opened a boarding house, but took in only three men of us. We were supposed to be railroad men and to come and go before daylight and after dark. Now and then we did come and go, but it was only to deceive the neighbors. As soon as we settled in the house we began work on the tunnel, and we never put in less than fourteen hours out of the twenty-four. The two men with me knew what they were being paid for and could be depended upon. The cellar of the cottage gave us room for the dirt excavated, and it seemed as if luck was with us from the start. It was winter, with but few people passing on the side street, and the ground being hard frozen there was less danger of the roof of the tunnel falling in.

One can run a ditch on the surface as straight as a rule, but when you come to run a tunnel it is a different thing. We had sewers and gas and water pipes and beds of rock to look for, and the far end must reach a certain cell inside the jail. To say that I sweat blood over that job would be drawing it mild. We went over or under the pipes in the street, made a couple of elbows to avoid big rocks, and finally reached the prison wall. From the wall we were to go under a coal shed until reaching the prison wall, and there would be no chance to take sights above ground. Fortunately for us we struck an old abandoned sewer, and this saved us at least a month's digging. We followed it up to the prison wall and then we were twenty-five feet from the spot we wanted to reach.

The jail had a cellar, but under only two-thirds of the space. The new wing rested on a bed of rock and cement. In the difficult work we had to get around the pipes we progressed only by inches. Toward the last of our work Miss Fay called at the cottage of a night and even crept into the tunnel. She made the arrangements for the future, and I alone was taken into her confidence.

At last there came a night when we began work on the flagstones forming the floor of Dee's cell. I had got a note to him, and he knew what we were doing. It was two nights later before we broke through and he dropped down among us. As we emerged into the cellar of the cottage I halted to tell him the story of the girl, and when I had finished it I said:

"You must make a choice. You must either marry the girl and settle down to an honest life, or I will give you up to the prison authorities before you can leave the house."

He did not hesitate. He was touched by her devotion and glad enough of an opportunity to drop his profession. In an hour he was at the appointed place. She was there to greet him and a clergyman was there to marry them. Then they went away into hiding, and it was months later before they crossed the sea to make a home in a foreign land. The escape and the tunnel were discovered, of course, but the cottage was empty and the late occupants could not be traced. While I rejoiced over Dee's good luck, I really felt more solid satisfaction over the success of my tunnel. The newspapers, on the authority of the city engineer, pronounced it a splendid piece of work, and added that the designer must have ability of no mean order. I had come out to an inch of the spot aimed at, and I had taken a prisoner out of one of the strongest jails in the world.

Remarkable Reasons For Duels.

Colonel Montgomery was shot in a duel about a dog; Colonel Ramsey in one about a servant; Mr. Featherstone in one about a recruit; Sterne's father in one about a goose, and another gentleman in one about a bottle of anchovies. One officer was challenged for merely asking his opponent to pass him a goblet; another was compelled to fight about a pinch of snuff. General Barry was challenged by a Captain Smith for declining wine at a dinner on a steamboat, although the general pleaded as an excuse that wine invariably made him sick, and Lieutenant Cowther lost his life in a duel because he was refused admittance to a club of pigeon shooters.

In 1777 a duel occurred in New York between Lieutenant Featherstonehaugh of the Seventy-fifth and Captain McPherson of the Forty-second British regiment in regard to the manner of eating an ear of corn, one contending that the eating was from the cob and the other contending that the grain should be cut off from the cob before eating. Lieutenant Featherstonehaugh lost his right arm, the ball from his antagonist's pistol shattering the limb fearfully, so much so that it had to be amputated. Major Noah lost his life in 1827 at the dueling ground at Hoboken in a simple dispute about what was trumps in a game of cards.—London Tit-Bits.

A Dog In a Glove.

There is no question that the beagle is a very old breed. Early Roman accounts of England contain references to the beagle even by name. Books published from about 1580 to 1610 describe several varieties of hounds, including "the little beagle, which may be carried in a man's glove." That the miniature hound was extremely popular at that time was evident from Queen Elizabeth keeping a pack which were also said to be small enough to put in a glove. This statement is frequently ridiculed when it is not understood that gloves of that period were not the present day kind, but gauntlets reaching nearly to the elbow. What became of those glove beagles we may surmise from what we know of the results of later attempts to maintain packs of beagles of 8 to 10 inches high, the result after some years being weak puppies that fall short of the fine qualities of the little hunting dog when they are grown up.—Country Life in America.

Pious Soup.

Some years ago a thrifty old cottager named Bethia Rummy attended service every Sunday morning at the little church of St. Elzelvir, distant some two miles from her cottage on a hillside in Derbyshire. As regular in her provision for temporal wants as she was in attendance to spiritual necessities, her custom was to place a piece of bacon in a pot near the fire to be ready cooked against her return. Then, with her big prayer book wrapped in a snowy handkerchief, Bethia trudged on to St. Elzevir's. One Sunday, however, she came late and flustered to her usual place, just in front of the reading desk and to her vicar's astonishment remarked as she unfolded the snowy handkerchief: "Lawk a daisey me! If I haven't b'iled the prayer book and brought the bacon to church!"—London Chronicle.

His Status.

Gladys—Is he so absolutely flippant and worthless?

Ethel—Is he? Why, every girl he meets feels sure she discovers noble qualities in him that only need development by a true woman.—Puck.

Back Yard Communings.

"Is this a free Thomas concert?" asked the dog.

"No," said the cat, pausing in his contented monologue; "I get so much pur."—Ohio State Journal.

His Diplomacy.

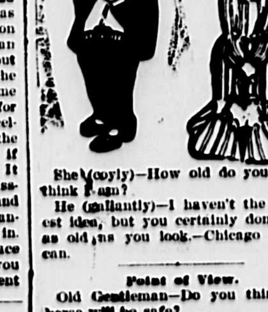

She (coyly)—How old do you really think I am?

He (gallantly)—I haven't the slightest idea, but you certainly don't look as old as you look.—Chicago American.

Point of View.

Old Gentleman—Do you think this horse will be safe?

Liveryman—Why, I don't know, sir. You look honest enough.—Lippincott's.

To Cure Constipation Forever.
Take Cascarets Candy Cathartic. 10c or 25c. If C. C. C. fail to cure, druggists refund money.

CHOICE MISCELLANY

Bread For the Poor.

Every night about 6 o'clock a lively scene is enacted at Eighteenth street and Wabash avenue, when stale cakes and loaves of bread are sold at a nominal price. Children of all ages flock to the place and wait patiently for the dole. During the period of waiting the children engage in games and thoroughly enjoy the little meeting. At times, however, the scene is rough and tumble when belligerent boys begin strife for the best places in line and fist fights are indulged in, and many of the youngsters go home not only with baskets of cake, but blackened eyes and torn clothing. Sometimes tramps who have in some manner scraped up a few pennies find the locality and mingle with the children in an endeavor to procure stale delicacies. Many of the children are of the poorer class, and they carry market baskets which are filled with tempting though rather dry cakes, cookies and other articles of pastry. The usual price for a basketful is 5 cents. During the daytime people with baskets call at all hours for stale bread, which is doled out at the same small price. After the baskets have been filled the children trudge homeward, usually munching on a piece of cake or nibbling sparingly at a cooky or gingersnap.—Chicago Chronicle.

Travels of Miss Mary Green.

Miss Mary Green is a rubber doll who appeared one day late last fall in the postoffice at Winchester, Mass. On her dress was fastened a slip of paper which read: "The climate of New England is too severe for this child. Please pass her to the Pacific coast for the winter." Some friendly clerk put a stamp on her dress and sent her to Montana. From there she went to California, then to British Columbia and from there to Ottawa. Each postoffice clerk seems to have enjoyed her society, as long as he pleased, then pasted a stamp to her gown and sent her on.

At Denver she evidently attended a banquet of the mailing clerks and had some new traveling garments given her. Her dress is said to be covered with postage stamps from various offices in the United States, and around her neck are tied several "poems" written in her honor. She also wears newspaper badges from many different states, showing the honor with which she was received at the various literary banquets which she had attended. From Ottawa she brought back a tag which proved to be a pass to the gallery of the house of commons.—Chicago Post.

Teaching Him How to Charge.

A cabinet officer who not very long ago retired to private life started to build up anew his law practice. A corporation case was sent to him by a brother lawyer. Meeting that lawyer later, the ex-cabinet minister asked what he ought to charge.

"What did you think of charging?" asked his friend.

"Well," the reply was, "I thought $1,000 would be about right."

"My dear fellow," the other lawyer responded, "if you do that you will never get another case. Ex-cabinet ministers are a luxury if they are worth anything. Send a bill for $5,000 retaining fee, and you will get a check tomorrow. Then adjust your regular charges at your leisure."

The thing was done, with the result predicted. It is said that the gentleman in question made in a month as much as the sum of his salary during his entire official term.—New York Post.

Traveling In Siberia.

"My first purchase in Siberia," writes Frederic Palmer, who recently made the transcontinental journey, "was a postage stamp, and, living in a country where officials are public servants, it seemed strange to me to stand with hat removed before a counter behind which a man sat with his cap on, dressed like a major general, who graciously consented to sell me one five cent stamp. Great as the postmaster is, he is nothing compared to an army officer. On one extremely hot day on the Amur a wealthy merchant was lying on a sofa in the cabin. He had removed his coat. A lieutenant in the army, traveling third class as a deck passenger, happening to see him in his shirt sleeves and just above his head a picture of the emperor, ordered him to put on his coat in the presence of the emperor. The merchant appealed to the captain of the steamboat, but to no effect."

Land of Hidden Gold.

Mysterious forests surround the unmapped headwaters of the Amazon river, where hidden gold mines are thought to be, guarded by a large tribe of Indians known as the Napos, who still cling to the ancient rites of the children of the sun. These Napo Indians have brought out significant evidence of the richness of the placer mines. In Quito gold dust is the standard currency, which they bring in hollow bamboo joints heavy with grains and dust of the precious metal, which is washed out by the most primitive methods.

Castellane's Political Difficulties.

Count Jean de Castellane, one of the three brothers who were elected to the French chamber of deputies at the last election, is having no little trouble at the outstart of his political career. An inquiry into the election resulted in a vote by the investigation committee of sixteen for its invalidation and sixteen for its validation. The question will be brought before the chamber of deputies. The chances are said to be in favor of the count.

It Wouldn't Out.

"Here, here!" exclaimed the hotel porter to Uncle Reuben, who was pouring water on the electric light. "What are you doing?"

"Waal, I tried tew blow th' thing out," replied Uncle Reuben, abashed, "an' it wudn't blow, so I jes' thort I'd drown it out, b'gosh!"—Ohio State Journal.

Whither?

Marine Person—Yes; we're goin' to drag the river.

Simon Milkweed—So! Where are they draggin' it to?

Doan's Rheumatic Pills absolutely cure Rheumatism & Neuralgia. Entirely vegetable. Safe

THE LIMEKILN CLUB.

Brother Gardner on the Subject of Using Big Words.

"It am once ag'in my painful dooty," said Brother Gardner after the regular proceedings of the Limekiln club had been disposed of—"it am once ag'in my painful dooty to speak to de members of dis club in regard to de use of big words. It was only last night as I walked home from prayer meetin' along wid Waydown Bebee dat he keerlessly obsarved dat de eliminashun of de elucidashun appeared to coerce de coherion of de gratificashun. What on airth he meant I can't say, but I know he felt proud ober his flow of language. A week ago I was in a feed store when Samuel Shin come in arter fodder for his old mewl. He didn't dun see me, an' as he laid down 30 cents he remarked dat de problematical disqualificashun had werry much embarrassed de unexpected arsimilashun. De feed store man didn't fall dead, but I don't know why he didn't. Two days since, when Samuel Shin was axed if he believed de whale swallered Joner, he puffed out his chest an' replied dat his perversity of de sinnosity led him to articulate to de pomposity. If yo' was to ax him what he meant, he couldn't tell yo', but he's feelin' werry proud of them big words.

"I ain't gwine to waste no time ober dis subject. Mebbe de strangulashun of de reservashun exceeds de placidity of de impecuniosity, an' mebbe de gratificashun of de realizashun limits de verbosity of de paralysis. As to dis I can't say, but I do know, an' I gib de members of dis club fair warnin', dat if dar am any mo' concentrashun of de consequentiality around yere I shall purceed to eventuate de diagram of de monstrosity in a way to particulate de effervescence of de ardusity. We want nuffin but plain words, an' words dat we kin all understan', an' from dis time on we shall eventuate de glorosity of de English language or maintain a consanguinity of calamitous configurashun." M. QUAD.

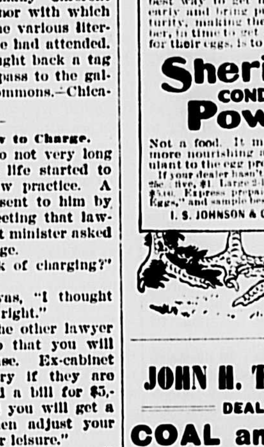

JOHN H. THOMPSON,
DEALER IN
COAL and WOOD.
Also Jobbing of all Kinds
Promptly attended to.
Wood sawed and split to order.
RESIDENCE:
High St. near Hawthorn, East Weymouth.

Commissioner's Sale
OF
Real Estate

Commonwealth of Massachusetts.

NORFOLK ss.

BY virtue of a decree of the Probate Court for the County of Norfolk, dated September 19, 1902, the Commissioners appointed by said Probate Court, will sell the real estate hereinafter described, belonging to Mary A. Hilton, Maria Rowell, George F. Bowker, William H. Bowker, George A. Ross, Mary A. Perry, Joseph A. Ross, William H. Ross, Louis S. Ross, Benjamin H. Ross, Herbert L. Ross, Minnie Baker, Annie A. Baker, and Ella Roulston, being the estate of the late William Bowker and Eliza B. Bowker of Weymouth, in said County, at public auction on the premises in said Weymouth.

On MONDAY, the thirteenth day of October, A.D. 1902,

at three o'clock P.M., two certain parcels of land with buildings thereon, to wit: First, half of dwelling-house and small outbuilding with one-half acre land, estate of William Bowker; second, half of dwelling-house and small outbuilding with one-half acre land, also eight acres woodland, estate of Eliza B. Bowker, all bounded and described as follows: Northerly by land formerly owned by Nathaniel Richards; easterly by Main street; southerly by land of John F. Dwyer; westerly by Front street, being the premises conveyed by Eliza Richards by deed dated July 24, 1884.

Terms, $50 cash each lot.

CHARLES T. CRANE,
GEORGE H. FIELD,
FRANK H. MASON,
Commissioners.

26 28

ADMINISTRATOR'S SALE
—OF—
Real Estate.

BY virtue of a license granted to me by the Probate Court for the County of Norfolk, dated September 17, 1902, will be sold at public auction on the premises hereinafter described, at 4 o'clock P.M., on

SATURDAY, the eleventh day of October, A.D. 1902,

the following described real estate, viz.: A certain lot of land with the buildings thereon, situate in South Weymouth, in the County of Norfolk aforesaid, on the north side of Pleasant street and containing about three-fourths (3-4) of an acre, and bounded and described as follows, to wit: Westerly and northerly by the estate of James Moore; easterly by the estate of the late Florance Reardon; and southerly by Pleasant street.

Terms made known at sale.

JOHN F. REARDON,
Administrator of estate of Margaret L. Sullivan.
26 28

Commonwealth of Massachusetts.

NORFOLK, ss. PROBATE COURT.

TO the heirs-at-law and all other persons interested in the estate of

CHARLES L. HENDERSON,

late of Braintree, in said County, deceased

Whereas, Albert P. Worthen, administrator of the estate of said deceased, has presented to said court his petition for license to sell at private sale, in accordance with the offer named in said petition, or upon such terms as may be adjudged best, the whole of a certain parcel of the real estate of said deceased for the payment of debts and charges of administration, and for other reasons set forth in said petition.

You are hereby cited to appear at a Probate Court to be held at Dedham in said County, on the fifteenth day of October A.D. 1902, at ten o'clock in the forenoon, to show cause, if any you have, why the same should not be granted.

And said petitioner is ordered to serve this citation by delivering a copy thereof to each person interested in the estate fourteen days at least before said court, or by publishing the same once in each week, for three successive weeks, in the Weymouth Gazette, a newspaper published in Weymouth, the last publication to be one day at least before said court.

Witness, James H. Flint, Esquire, Judge of said Court, this twenty-fourth day of September in the year one thousand nine hundred and two.

26 28 JONATHAN COBB, Register.

Commonwealth of Massachusetts.

NORFOLK, SS. PROBATE COURT.

TO the heirs-at-law, next-of-kin, creditors, and all other persons interested in the estate of

ALBERT CHASE,

late of Togus, Maine, having estate in said county of Norfolk, deceased, intestate.

Whereas, a petition has been presented to said Court to grant a letter of administration on the estate of said deceased, to Charles T. Crane of Weymouth, without giving a surety on his bond.

You are hereby cited to appear at a probate court to be held at Dedham in said County of Norfolk, on the fifteenth day of October A. D. 1902, at ten o'clock in the forenoon, to show cause, if any you have, why the same should not be granted.

And the petitioner is hereby directed to give public notice thereof by publishing this citation once in each week for three successive weeks, in the Weymouth Gazette, a newspaper published in Weymouth, the last publication to be one day, at least before said Court.

Witness, James H. Flint, Esquire, Judge of said court, this twenty-third day of September, A.D. 1902.

26 28 JONATHAN COBB, Register.

THE HANDLING OF MILK.

Its Quick and Thorough Cooling Specially Considered.

The cooler milk is kept the less active the bacteria in it will be and the longer the milk will maintain its normal condition.

Many means may be employed to cool milk to the desired temperature. A very common and generally satisfactory way is that of setting the strained milk in large (forty quart) cans into a trough containing ice water. Then, again, coolers are used, through the inside of which passes a current of cold water or ice water, and the milk runs in a thin layer over the cold sides of the apparatus, being cooled very rapidly. This method is very satisfactory for two reasons—(1) the milk is cooled very promptly, and (2) it is aerated, freeing it from the cowy odor.

Generally speaking, that apparatus is most efficient that cools the milk to the lowest possible temperature in the shortest possible time. It must be borne in mind, however, that low temperatures are not detrimental to the life of bacteria, but simply check their growth. It is necessary, therefore, not only that milk be cooled to a low temperature as soon as possible after it is drawn, but that the low temperature should be maintained. When warmed up again, the germ life in it will resume its activity; hence milk can be kept unchanged for any reasonable length of time by subjecting it to and keeping it at a low temperature.

Aerators that are not coolers, if used in summer, do not improve the milk bacteriologically, as the temperature of the atmosphere is not low enough to check the development of bacteria. On the contrary, such aeration prolongs the time that elapses between the drawing and cooling of milk and therefore tends to favor bacterial activity. In winter, however, these aerators also serve as coolers, the milk passing through the cold air being cooled rapidly.

The greater the attention paid to scrupulous cleanliness in handling milk at all stages, the shorter the time that elapses between the drawing, straining and cooling of milk and the lower the temperature to which it is cooled, the greater its freedom from micro-organisms, the longer it will retain its normal condition, the more profitable its production will be and the more wholesome will it be for old and young.—Otto F. Hunziker.

AN IOWA APPLE CAVE.

Very Satisfactory For Farm Storage. A Fruithouse Added to It.

For storing fruit on the farm nothing can equal a good cave. One of the leading orchardists in southwestern Iowa built a cave seven years ago and has found it an excellent place in which to store apples. The cave was dug into a north hill slope and the dirt removed with a spade and wheelbarrow. It is 16 feet wide by 50 feet deep and will hold two carloads of apples. The clay walls need nothing to hold them in place.

The roof is made of bridge plank held in place by posts along the sides.

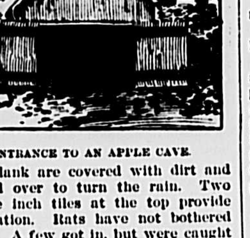

ENTRANCE TO AN APPLE CAVE.

The plank are covered with dirt and sodded over to turn the rain. Two twelve inch tiles at the top provide ventilation. Rats have not bothered much. A few got in, but were caught with a wire trap. A fruithouse 16 by 20 feet is built in front of the cave. Double doors open on the north, so that two wagons can be backed in for unloading. There is an orchard and timber on the south, so that hot south winds have no chance to enter this cave. Apples are stored in barrels, which are kept off the ground.—American Agriculturist.

Nitrate of Soda on Garden Crops.

Field experiments with nitrate of soda on market garden crops lead the New Jersey station to the following suggestions:

First.—That both the yield and quality of vegetable crops are improved by a liberal supply of available nitrogen.

Second.—That large quantities of nitrogen (300 to 400 pounds of nitrate of soda per acre) are, on the whole, preferable to smaller quantities.

Third.—That where large quantities of nitrate of soda are used fractional dressings are likely to result in a greater proportionate use of the nitrogen.

Fourth.—Three dressings proved on the whole more profitable than two. When the growth is satisfactory, the third dressing may be withheld.

Bits of Experience.

In milking it is better for each man to have the same cows regularly. Both cow and milker will do better than with frequent changes.

It is well to remember that all crops have two values—their feeding value and their manurial value.

The persistent use of mower and scythe or spud will exterminate plantain.

In my experience with rape I find that pigs are ravenously fond of it.

Look out for chicken cholera. Cleanliness is one of the best preventives.

Bound to Win.

"Yes," said the young wife, "Henry and I had some words this morning and I can't deny that he got the best of it."

"That will never do," returned the experienced neighbor. "You can't afford to start in married life that way."

"I know it," answered the young wife. "I've thought it all over, and when he comes home tonight I'm going to bring him to terms so quick that he'll hardly know what's happened."

"That's right, my dear. Show some spirit. What are you going to do?"

"I'm going to bring up the subject again and then cry."—Chicago Post.

JINGLES AND JESTS.

Man's Luck and Woman's Lack.

Poor woman! She is "Mrs." when
She leaves her single state
And so is suffered by the men
To sit around and wait.

But man, more fortunate by far,
Is "Mr." all his days.
Though wedded, there is still no bar
His title serves to raise.
—Chicago Record-Herald.

A Noble Work.

The new fall fashion magazines report that municipal governments are again to be spared the worry and cost of keeping sidewalks and crossings clean. The new fall gowns will have trails even longer than those which performed such noble scavenger work last winter.—Atchison Globe.

At the Seaside.

Couldn't swim a little;
Dabbled in the foam,
Just around the edges,
And safely went back home.

Was an expert swimmer;
Not a bit afraid;
Went beyond the breakers,
And that is where he stayed.

"FAINT HEART"

By William MacLeod Raine

Copyright, 1901, by W. M. Raine

She noticed that the Cuban sun and fever had taken it out of him a good bit. He walked as erect as ever, but his uniform coat hung loose about him like a sack and his step lacked the buoyant spring that used to distinguish his approach. He took her pink little palm in his tanned yellow hand with a great sigh of relief.

"It's good to get back to God's country again," he told her after the first greetings were past.

"I suppose you did miss a good many things down there. It must have been awful, if the newspaper accounts are true."

He shrugged his thin shoulders.

"It wasn't exactly a picnic; but, then, men don't go to war for fun—at least they are not liable to find it if they do."

"And what did you miss most?"

A flash of his old audacity leaped to his eye. "A little girl in New York. There were other things I wanted—iced drinks, something to eat that was green, a place to sleep in where the water wasn't more than six inches deep—but it was the girl I wanted to see most."

She gave him her most suave smile.

"I didn't know you had any sisters."

"I haven't. This was another man's sister."

"Oh!"

There did not seem to be anything further to say along that line, so far as she was concerned. Presently she asked:

"Has the regiment been ordered home?"

Yes; we're all here—what's left of us!" Then he added, "I came home to tell this girl I love her."

"Yes?" she asked with polite interest. "Did you have the regiment ordered home just for that? Isn't it taking a good deal of trouble?"

"Not too much. That's what I'm here for—to take trouble, if I can only gain my end."

She murmured something about hoping she would be able to congratulate him soon.

His big eyes covered her steadily. "Do you really hope so?"

"Of course. But do tell me about the war. I'm just dying to know all about how it feels to be in battle."

"There's nothing much to tell," he answered, somehow feeling baffled without quite knowing why. "It's awfully hot and dusty, and once in a while some poor fellow gets knocked over. There isn't anything much to see. One gets a throat like a limekiln; no trouble at all to raise a thirst. That's about all. But there's something else I'd rather talk about."

"Oh, yes—the charges against the government about the feeding and care of the soldiers," she acquiesced hastily.

"Hang the charges! I'm not worrying about them at all. It's this girl I want to talk about."

"Oh, that girl again!"

"Yes; I'm interested in her."

"Is she nice?"

"I think so."

"And good looking?"

"Well, her looks make a hit with me."

"Doubtless she would be gratified to know it."

"I'm not so sure about that," he answered, looking at her swiftly. "In point of fact, she knows it already, only she pretends not to. I can't seem to find out where I stand with her. When I get ready to tell her, she laughs at me with the gravest face imaginable. One can't grow sentimental when a girl is making game of one, you know."

"No, I suppose not," she assented demurely.

He took a grip on himself and decided that the time had come to storm this fortress, to which the run up San Juan hill appeared a mere bagatelle.

"There was once a young fellow at the Point," he began nervously. "Naturally he thought himself in love, but the curious thing is that he was in love. Fact is he didn't know any more about girls than you do about the native jargon of the Hindoo. He never had been with them. But once—well, the sister of a classmate came visiting at the Point, and after that she was the only woman in the world that counted."

She settled herself more comfortably in the chair and smiled dazzlingly at him. Never a maiden more unconscious of his ulterior meaning.

"How charmingly romantic! Do go on. I hope there will be immense difficulties in the way—another lover, obdurate parent, heartrending separation, mutual vows of undying fealty."

"No; there wasn't any obdurate parent. So far as I could find out her father hadn't any objections to my—to this young fellow—marrying his daughter. There were separations enough. He had to play hide and seek with the Apaches in Arizona for a year or two, but I never discovered that her heart was rent."

"Perhaps it was loaned or even given away," she bubbled.

He paid no attention to this sally, though he appreciated it.

"There was another lover," he continued, eyes full on hers. "He was a man of a good deal of force, had made his own way in the world and was on the road to wealth. He could give her all the things that this lieutenant couldn't give her, the luxuries she had been used to all her life."

"Oh, I see. He could feed her on bonbons." This most innocently.

"He could provide for her as she ought to be provided for."

"Still it is just conceivable that even a girl might weary of eating sweets the livelong year in and year out, isn't it?" she asked, with a touch of asperity.

"I'm not talking about confections exactly, but there are decencies to be observed. A fellow can't ask a young woman of a wealthy family to come and share nothing with him."

"Oh, no. Much better leave her to her digestion of the confections and other toys you mentioned."

"Arizona is not exactly a place where a society girl would care to live."

"Of course he asked her whether she would like to go there. He didn't go away without giving her a chance, I suppose."

The lieutenant flushed. "He simply couldn't ask her. The thing was unthinkable. He would have deserved to be shot if he had taken her out there to die of loneliness away from home."

"So he left her to her bonbons. He can't have thought much of her. She was probably only a fancy of the moment."

"But you are quite wrong. He did. Don't you see that it was because he cared so much for her that he could not ask her to share a lot like that with him? He went away and bore his hurt silently."

"That was very generous of him," she admitted cordially. "But you must be wrong about the officer, Lieutenant Weston. He couldn't have really believed in the girl if he thought these luxuries were more to her than the man she loved. If he had thought her a true woman he would not have hesitated to give her the choice. It would not have been fair to her to go away without a word. He must have thought her a butterfly."

Weston's eyes grew eloquent. "Believe me, he knew her to be all things good, but he had so little to offer that he knew he had not the right to offer it. There are some things a man may not do."

She had nothing more to say. The rest was for him.

"Besides, he did not know whether she loved him or not. At times it seemed to him that she did, and then again he thought she didn't. Perhaps if he had known—been sure"—

He stopped, but she offered him no help. Nor did her eyes meet his fairly. The downcast lids hid the answer that otherwise might have been read there.

"Miss Chisholm—Kate—I have come now to find out. While I lay with the fever heavy on me, face to face with death, things took on new relations to each other. Poverty and wealth and external distinctions of society appeared to me the accidents of life; love stood out a great verity to dwarf these. I made a pledge with myself then that if I lived I would find out whether you loved me or not. Long ago I should have asked you but for my pride. Today it is my pride to brush aside my pride. Will you be my wife, Kate?"

She flashed one radiant look at him, and Weston had his answer before the words trembled from her lips.

Impromptu Speeches.

James Russell Lowell is recorded as saying that he always liked to prepare his impromptu speeches. At a dinner given to Mr. Longfellow during a visit to London it was agreed that no set speeches should be made.

After the fruit and coffee had been discussed, Admiral Farragut arose and protested that they could not dream of parting without hearing from Mr. Gladstone.

Mr. Gladstone began by assuring the company that he was of the mind of Lord Palmerston, who said, "Better a dinner of herbs where no speaking is than whitebait and oratory therewith."

His "remarks" developed into an eloquent oration. He had read the works of the American poet and quoted passages from several of his poems, and concluded by paying a splendid tribute to Mr. Longfellow's attainments.

The subject of this superb panegyric was deeply touched, and replied without rising in a few happily chosen phrases, prefaced with the remark that in his case the pen was mightier than the tongue and that he could not make an extempore speech.

Punch and Judy In China.

It would surprise a good many persons probably to hear that Punch and Judy is a Chinese institution, but there seems to be good ground for the supposition, according to a correspondent of a London paper, who says: "A few years ago I witnessed at a garden party given by the general then commanding the troops in Hongkong the exhibition of a Chinese Punch and Judy, which had been brought down from Canton. The general arrangements were precisely the same as those of an English Punch and Judy, the only difference being that instead of the dog Toby there was a wooden figure with clapping jaws, supposed to represent a dragon.

"The costumes were Chinese, and the piece varied in some respects from that which we see in England, but all the characteristic features were the same. The lesser mandarins were duly knocked over by the big mandarin, with just the same satisfactory whack as that with which Punch disposes of Judy and Jack Ketch, and all the accessories of voices, pipes and scenery correspond to those of the English performance."

It's the Same Discount.

"As to dreams," said the Chicago drummer as the subject was under discussion, "I believe in 'em and have got proofs of their veracity. It was only a week ago that I dreamed of finding a dollar, and next day I picked up 60 cents from the sidewalk."

"But that wasn't a dollar," protested a listener.

"Of course not. You have to give the usual 40 per cent off in dreams as well as in business, don't you?"

The Old Man's Dilemma.

"Ef you please, suh," said the old Georgia darky to the rural justice, "I wants you ter gimme a 'vorce fum my fambly."

"A divorce from your family?"

"Yes, suh; fum de head er it—fum de ol' 'ooman."

"Why," said the justice, "that's out of my jurisdiction. I have no power to grant divorces."

"Didn't you marry me, suh?"

"Yes; I think I did."

"Well, suh, atter you get me inter de trouble, it 'pears reasonable dat you orter stir yo'se'f ter git me outen it, don't it?"

"But—what's the trouble?"

"Dey ain't no trouble 'tall, suh, 'cep' des dis: Sence I had a call ter preach an' a spell er de unj'inted rheumatism I hez been particler fond er takin' my ease, en 'pears lak de ol' 'ooman don't want ter rise en make a livin' fer me, en it come ter me dat ef I wuz 'vorced by 'law de jedge would make her gimme a year's support en pay me hallelula money right erlong!"—Atlanta Constitution.

Soon to Be Shorn.

The late Dr. Talmage once called on his lawyer and found two of his parishioners there on legal business of a private nature.

"Ah, doctor!" called the lawyer in greeting. "Good morning! Here are two of your flock. May I ask without impertinence if you regard them as black sheep or white?"

"I don't know as yet," replied Talmage dryly, "whether they're black or white, but I'm certain that if they remain here long they'll be fleeced."—Philadelphia Times.

A Predicament.

Professor—Now, that young man has taken my course in memory culture and has gone away and forgotten to pay me, and I've forgotten what his name is.

His Opinion.

"What do you know about this man's reputation for truth and veracity?" asked the lawyer of the witness on the stand.

"Well," replied the witness slowly, with the air of a man who hesitates about speaking ill of a neighbor, "if this party you refer to should ever tell me I was looking well, I would send for a hospital ambulance immediately."

Dr. Miles' Nerve Plasters cure RHEUMATISM, WEAK BACKS. At druggists, only 25c.

Sick

Headaches and Dizzy Spells,

Weak, Nervous, Wretched, Tired,

Until Dr. Miles' Nervine Cured Me.

Are you in a "poor condition?" Are you almost ready to give up from exhaustion, nervousness, headaches, backaches, and dizzy spells? No need to mention the details of a run down or "poor condition" to those who are suffering. Better to tell you of Nervine, the remedy sold on a guarantee to help you, and restore your poor weakened nerves to life, strength and health.

"Dr. Miles' Restorative Nervine has done a great deal for me. In the fall of 1897 my health was in a very poor condition. Extreme nervousness, dizzy spells and sick headaches made me most miserable. I had been under the care of our local physician for some time, but got no better. I was on the verge of nervous prostration. Had no appetite, and could not sleep. I grew worse as the dizzy spells continued and lost flesh and strength. Oh! those awful days. A lady friend who had taken Restorative Nervine advised me to try it. I bought a bottle at the local drug store and when it was one-half gone I noticed that the medicine was helping me. I continued taking it according to directions until I had used three bottles when I felt so much better I stopped taking it. I feel that my present greatly improved health is all due to Dr. Miles' Restorative Nervine. I am grateful for the benefit I received and recommend the Nervine wholly on its merits as a nerve tonic and restorative."—MRS. P. M. HOGOBOOM, Dalton, Mass.

All druggists sell and guarantee first bottle Dr. Miles' Remedies. Send for free book on Nervous and Heart Diseases. Address Dr. Miles Medical Co., Elkhart, Ind.

CHICHESTER'S ENGLISH PENNYROYAL PILLS

Safe. Always reliable. Ladies, ask Druggist for CHICHESTER'S ENGLISH in Red and Gold metallic boxes, sealed with blue ribbon. Take no other. Refuse dangerous substitutions and imitations. Buy of your Druggist, or send 4c. in stamps for Particulars, Testimonials and "Relief for Ladies," in letter by return Mail. 10,000 Testimonials. Sold by all Druggists.
CHICHESTER CHEMICAL CO.
2100 Madison Square, PHILA., PA.
Mention this paper.

Notice To Water Takers

UNPAID WATER BILLS can be paid at the Water Office, or to
G. M. PRATT, Collector.
Office Hours: 8 to 12 and 1 to 5.

The Old Fashioned
STEEL TIRES are fast giving way to the more modern RUBBER TIRES.
Be Up-to-Date!
Don't have your turnout conspicuous on account of its steel tires.
We can fit the COLUMBIA SOLID TIRE
to your carriage at short notice, and by means of the most modern machinery.

W. I. JORDAN,
Horseshoer, Jobber and Carriage Builder,
SHAW STREET, EAST BRAINTREE.

Hartford Rubber Tires
Fitted to carriages by means of the latest improved mechanical appliances.
Thomas South, Jr.
Carriage Manufacturer,
Horse Shoer and Jobber,
WEYMOUTH, MASS.

HAYWARD BROTHERS,
Carpenters and Builders, : : :
QUINCY AVENUE,
East Braintree.
P.O. Address, Weymouth

COAL!

We are constantly receiving Fresh Mined Coal, and now have an assortment of the usual kinds.

ICE!

We are prepared for the ICE SEASON with a large supply and are now ready to contract for the season in large or small quantities.

Order by mail or telephone.
P.O. Address—Weymouth or East Braintree.
Prompt Delivery by Careful Drivers.

J. F. SHEPPARD & SONS.
March 1, 1902 49

50 YEARS' EXPERIENCE
PATENTS
TRADE MARKS DESIGNS COPYRIGHTS &c.
Anyone sending a sketch and description may quickly ascertain our opinion free whether an invention is probably patentable. Communications strictly confidential. Handbook on Patents sent free. Oldest agency for securing patents. Patents taken through Munn & Co. receive special notice, without charge, in the
Scientific American.
A handsomely illustrated weekly. Largest circulation of any scientific journal. Terms, $3 a year; four months, $1. Sold by all newsdealers.
MUNN & Co. 361 Broadway, New York
Branch Office, 625 F St., Washington, D. C.

WEYMOUTH,

Town Officers of Weymouth and their Post Office Address.

TOWN CLERK.
John A. Raymond, East Weymouth.

TOWN TREASURER.
John H. Stetson, South Weymouth.

SELECTMEN AND OVERSEERS OF POOR.
George L. Newton, chairman, North Weymouth.
Bradford Hawes, secretary, Porter.
Robert McIntosh, East Weymouth.
Edward W. Hunt, Weymouth.
Walter L. Bates, South Weymouth.

ASSESSORS.
Francis H. Cowing, chairman, Weymouth.
John W. Bates, clerk, East Weymouth.
George L. Newton, North Weymouth.
Gilman B. Loud, Nash.
George C. Torrey, South Weymouth.

SCHOOL COMMITTEE.
W. A. Drake, chairman, North Weymouth.
T. John Evans, clerk, Weymouth Center.
F. H. Perry, Weymouth.
Frank F. Loud, South Weymouth.
George L. Wentworth, South Weymouth.
Mrs Mary E. Holbrook, South Weymouth.

WATER COMMISSIONERS.
Frank H. Mason, Chairman, Weymouth.
Gustavus M. Pratt, Clerk, Weymouth Center.
Henry A. Nash, Weymouth Heights.
John H. Stetson, South Weymouth.
George L. Newton, North Weymouth.

SUPERINTENDENT OF STREETS AND WATER WORKS.
Ivers M. Lowe, East Weymouth.

TAX COLLECTOR.
Willard J. Dunbar, East Weymouth

FIRE ENGINEERS.
W. W. Pratt, Porter.
Edward Fahey, chief, East Weymouth.
W. O. Collyer, clerk, North Weymouth.
J. R. Walsh, Weymouth.
D. W. Hart, South Weymouth.

TREE WARDEN.
George L. Newton, North Weymouth.

POLICE OFFICERS.
Thomas Fitzgerald, chief, Weymouth.
A. H. Pratt, East Weymouth.
P. Butler, East Weymouth.
John D. Walsh, Weymouth.
Michael Allen, South Weymouth.

CONSTABLES.
Isaac H. Walker, North Weymouth.
Benjamin F. Richards, Weymouth Heights.
Nathaniel P. Peare, East Weymouth.
Asa B. Pratt, East Weymouth.
Thomas Fitzgerald, Weymouth.
John D. Walsh, Weymouth.
William F. French, Porter.
George B. Bayley, Nash.
Michael Allen, South Weymouth.
George W. Conant, South Weymouth.

WEYMOUTH FIRE ALARM BOXES.

12—Pole, River and Parnell Sts.
13—Bradley Fertilizer Works.
15—Pole, Universalist Church.
16—Pole, Fairview House.
17—Pole, Sea and North Sts.
18—Pole, Lovell and Bridge Sts.
19—Pole, Church and North Sts.
21—Pole, Grant and High Sts.
23—Pole, Jackson Square.
24—Pole, Electric Station, private.
25—Pole, Shaw's Corner.
26—Pole, M. Sheehy & Co.
27—Pole, Bates Ave. and Broad Sts.
28—Pole, Shawmut and Lake Sts.
29—Pole, Strong & Garfield Co.
223—Pole, Commercial and Putnam Sts.
225—Pole, opposite Daniel Pratt's
31—Pole, opposite S. W. & E. Nash's
32—Pole, Congress and Washington Sts
34—Engine House No. 3.
35—Pole, Prospect and Granite Sts.
36—Pole, Garfield Square.
38—Pole, corner Library.
39—Pole, Commercial St., near Grain Store.
41—Pole, Lovells Corner.
42—Pole, opposite G. S. Hunt's.
43—Pole, Nash's Corner.
45—Pole, cor. Park and Main Sts.
46—Pole, Town House.
47—Pole, opposite Phillip Fraher's
51—Pole, near Otis Torrey's.
52—Pole, Engine House No. 5.
53—Pole, Independence Square.
54—Pole, near Depot.
56—Pole, Cor. Pond and Thicket Sts.
57—Pole, May's Corner
58—Union Street, opp. Henry Chandler

BRAINTREE FIRE ALARM BOXES.

21—Quincy Ave. and Hayward St.
23—Quincy Ave. and Commercial St.
24—Elliot St.
25—Allen St. and Commercial St
26—Allen St. and Shaw St.
27—Commercial St., opp. Fan Shop.
29—Commercial St and Elm St.
31—Elm St. and Middle St.
32—River St. and Middle St.
34—Elm St. and Washington St.
35—West St. and Washington St.
36—Ash St. and Hollis Ave.
38—Washington St. opposite Monatiquot school.
41—Union St. and Middle St.
42—Union St. and Washington St.
43—Pearl St. and Washington St.
45—Pearl St. opposite Shoe Factory.
46—Hancock St., private, Hollingsworth.
47—Pond St., opp. A. O. Clark's house.
48—Franklin St. and Central Ave.
123—Corner Quincy Ave. and Allen St.
135—West St. and Mt. Vernon Ave.
145—Fountain St. and Pearl St.
147—Town St. and Pond St.

MEETINGS OF THE Selectmen & Overseers of the Poor

The Selectmen and Overseers of the Poor of Weymouth will be in session at the Savings Bank Building, East Weymouth, Every Monday. during the municipal year, from two to five o'clock P. M.

GEORGE L. NEWTON, Chairman.
P.O. Address, North Weymouth.
BRADFORD HAWES, Clerk.
P. O. Address, Porter.
WALTER L. BATES.
EDWARD W. HUNT.
ROBERT McINTOSH.
Board of Selectmen of Weymouth.

Weymouth, March 14, 1902.

Calendar of County Courts.

Supreme Judicial Court—Jury Sitting, third Tuesday of February.

Superior Court, Civil Sessions—For work with Juries—First Monday of January, first Monday of May, and first Monday of October. For Court work—First Monday of February, first Monday of April, first Monday of September, and first Monday of December.

Superior Court, Criminal Sittings—First Monday of April; first Monday of September; first Monday of December.

Probate Court—At Dedham, on the first and third Wednesdays of every month, except August. At Quincy, on the second Wednesday of every month, except August. At Brookline, on the fourth Wednesday of every month, except August.

County Commissioners' Meetings—Third Tuesday of April; fourth Tuesday of June; fourth Tuesday of September; last Wednesday of December. By adjournment: On Tuesdays, except during August.

District Court of Northern Norfolk—Sessions at Court House each week day morning at nine o'clock. Emery Grover, of Needham, Justice Fred J. Hutchinson, of Hyde Park, and Harrison A. Plimpton, of Wellesley, Special Justices; Edward S. Fellows, of Hyde Park, clerk; Adolph F. A. Schulz of Dedham, probation officer.

Sick
aches and
zy Spells,
, Nervous,
ched, Tired,
r. Miles' Nervine
Cured Me.
a "poor condition?" Are you
to give up from exhaustion,
headaches, backaches, and
No need to mention the de-
down or "poor condition" is
suffering. Better to tell you
e remedy sold on a guarantee
d restore your poor weakened
strength and health.
Restorative Nervine has done
r me. In the fall of 1897 my
a very poor condition. Ex-
sness, dizzy spells and sig-
de me most miserable. I had
he care of our local physician
but got no better. I was in
nervous prostration. Had so
could not sleep. I grew worse
spells continued and lost flesh
"Oh! those awful days. A
o had taken Restorative Ner-
me to try it. I bought a bottle
rug store and when it was one-
hoticed that the medicine was
I continued taking it according
until I had used three bottles
much better I stopped taking
my present greatly improved
due to Dr. Miles' Restorative
m grateful for the benefit I re-
ecommend the Nervine wholly
as a nerve tonic and restorer.
P. M. HODGDON, Dalton,
ts sell and guarantee first bottle
Remedies. Send for free book
and Heart Diseases. Address
edical Co., Elkhart, Ind.
ESTER'S ENGLISH
YROYAL PILLS
Refuse all
Substitutes.
s reliable. Ladies, ask Druggist for
ER'S ENGLISH in Red
ic boxes, sealed with blue ribbon.
her. Refuse dangerous substi-
tutions. Buy of your Druggist
n stamps for Particulars, Tes-
d "Relief for Ladies," in letter
ail. 10,000 Testimonials. Sold by
HESTER CHEMICAL CO.
ison Square, PHILA., PA.
Mention this paper.
To
Water Takers
WATER BILLS can be paid
ater Office, or to
G. M. PRATT, Collector.
8 to 12 and 1 to 5.
Old Fashioned
L TIRES are fast giving way
e more modern RUBBER
S.
Up-to-Date!
have your turnout conspicu-
account of its steel tires.
n fit the
MBIA SOLID TIRE
r carriage at short notice, and
some of the most modern up
y.
I. JORDAN,
oreshoer, Jobber and
arriage Builder,
BREET, EAST BRAINTREE.
Hartford
bber Tires
d to carriages by means of the
improved mechanical appliances.
nas South, Jr.
Carriage Manufacturer,
Horse Shoer and Jobber,
YMOUTH, MASS.
WARD BROTHERS
arpenters and
uilders, : : :
QUINCY AVENUE,
ast Braintree.
dress, Weymouth
COAL!
are constantly receiving
h Mined Coal, and now
an assortment of the
l kinds.
ICE!
are prepared for the ICE
SON with a large supply
are now ready to contract
the season in large or
l quantities.
er by mail or telephone.
ress—Weymouth or East Braintree
Delivery by Careful Drivers
F. SHEPPARD
& SONS.
1902 49
50 YEARS'
EXPERIENCE
PATENTS
TRADE MARKS
DESIGNS
COPYRIGHTS &c.
sending a sketch and description may
ascertain our opinion free whether an
is probably patentable. Communica-
tions strictly confidential. Handbook on Patents
sent free. Oldest agency for securing patents.
Patents taken through Munn & Co. receive
special notice, without charge, in the
Scientific American.
A handsomely illustrated weekly. Largest cir-
culation of any scientific journal. Terms, $3 a
year; four months, $1. Sold by all newsdealers.
MUNN & Co. 361 Broadway, New York
Branch Office, 625 F St., Washington, D. C.

Boston Society 1685
care Fogg Library

Weymouth Gazette.

WEYMOUTH, MASS., FRIDAY, OCT. 10, 1902. VOL. XXXVI. NO. 28. PRICE 5 CENTS.

Town Officers of Weymouth and their Post Office Address.

TOWN CLERK.
John A. Raymond, East Weymouth.

TOWN TREASURER.
John H. Stetson, South Weymouth.

SELECTMEN AND OVERSEERS OF POOR.
George L. Newton, chairman, North Weymouth.
Bradford Hawes, secretary, Porter.
Robert McIntosh, East Weymouth.
Edward W. Hunt, Weymouth.
Walter L. Bates, South Weymouth.

ASSESSORS.
Francis H. Cowing, chairman, Weymouth.
John W. Bates, clerk, East Weymouth.
George L. Newton, North Weymouth.
Gilman H. Loud, Nash.
George C. Torrey, South Weymouth.

SCHOOL COMMITTEE.
W. A. Drake, chairman, North Weymouth.
T. John Evans, clerk, Weymouth Center.
F. H. Perry, Weymouth.
Frank F. Loud, South Weymouth.
George L. Wentworth, South Weymouth.
Mrs Mary E. Holbrook, South Weymouth.

WATER COMMISSIONERS.
Frank H. Mason, Chairman, Weymouth.
Gustavus M. Pratt, Clerk, Weymouth Center.
Henry A. Nash, Weymouth Heights.
John H. Stetson, South Weymouth.
George L. Newton, North Weymouth.

SUPERINTENDENT OF STREETS AND WATER WORKS.
Ivers M. Lowe, East Weymouth.

TAX COLLECTOR.
Willard J. Dunbar, East Weymouth

FIRE ENGINEERS.
W. W. Pratt, Porter.
Edward Fahey, chief, East Weymouth.
W. O. Coffyer, clerk, North Weymouth.
J. R. Walsh, Weymouth.
D. W. Hart, South Weymouth.

TREE WARDEN.
George L. Newton, North Weymouth.

POLICE OFFICERS.
Thomas Fitzgerald, chief, Weymouth.
A. H. Pratt, East Weymouth.
P. Butler, East Weymouth.
John D. Walsh, Weymouth.
Michael Allen, South Weymouth.

CONSTABLES.
Isaac H. Walker, North Weymouth.
Benjamin F. Richards, Weymouth Heights.
Nathaniel P. Peare, East Weymouth.
Asa H. Pratt, East Weymouth.
Thomas Fitzgerald, Weymouth.
John D. Walsh, Weymouth.
William F. French, Porter.
George H. Bayley, Nash.
Michael Allen, South Weymouth.
George W. Conant, South Weymouth.

WEYMOUTH FIRE ALARM BOXES.

12—Pole, River and Parnell Sts.
13—Bradley Fertilizer Works.
15—Pole, Universalist Church.
16—Pole, Fairview House.
17—Pole, Sea and North Sts.
18—Pole, Lovell and Bridge Sts.
19—Pole, Church and North Sts.
21—Pole, Grant and High Sts.
23—Pole, Jackson Square.
24—Pole, Electric Station, private.
25—Pole, Shaw's Corner.
26—Pole, M. Sheehy & Co.
27—Pole, Bates Ave. and Broad Sts.
28—Pole, Shawmut and Lake Sts.
29—Pole, Strong & Garfield Co.
223—Pole, Commercial and Putnam Sts.
225—Pole, opposite Daniel Pratt's
31—Pole, opposite S. W. & E. Nash's
32—Pole, Congress and Washington Sts
34—Engine House No. 3.
35—Pole, Prospect and Granite Sts.
36—Pole, Garfield Square.
38—Pole, corner Library.
39—Pole, Commercial St, near Grain Store.
41—Pole, Lovells Corner.
42—Pole, opposite G. S. Hunt's.
43—Pole, Nash's Corner.
45—Pole, cor. Park and Main Sts.
46—Pole, Town House.
47—Pole, opposite Phillip Fraher's
51—Pole, near Otis Torrey's.
52—Pole, Engine House No. 5.
53—Pole, Independence Square.
54—Pole, near Depot.
56—Pole, Cor. Pond and Thicket Sts.
57—Pole, May's Corner
58—Union Street, opp. Henry Chandler

BRAINTREE FIRE ALARM BOXES.

21—Quincy Ave. and Hayward St.
23—Quincy Ave. and Commercial St.
24—Elliot St.
25—Allen St. and Commercial St
26—Allen St. and Shaw St.
27—Commercial St., opp. Fan Shop.
29—Commercial St and Elm St.
31—Elm St. and Middle St.
32—River St. and Middle St.
34—Elm St. and Washington St.
35—West St. and Washington St.
36—Ash St. and Hollis Ave.
38—Washington St. opposite Monatiquot school.
41—Union St. and Middle St.
42—Union St. and Washington St.
43—Pearl St. and Washington St.
45—Pearl St. opposite Shoe Factory.
46—Hancock St., private, Hollingsworth.
47—Pond St., opp. A. O. Clark's house.
48—Franklin St. and Central Ave.
123—Corner Quincy Ave. and Allen St.
135—West St. and Mt. Vernon Ave.
145—Fountain St. and Pearl St.
147—Town St. and Pond St.

MEETINGS OF THE Selectmen & Overseers of the Poor

The Selectmen and Overseers of the Poor of Weymouth will be in session at the

Savings Bank Building, East Weymouth, Every Monday,

during the municipal year, from two to five o'clock P. M.

George L. Newton, Chairman.
P.O. Address, North Weymouth.
Bradford Hawes, Clerk.
P. O. Address, Porter.
Walter L. Bates.
Edward W. Hunt.
Robert McIntosh.
Board of Selectmen of Weymouth.

Weymouth, March 14, 1902.

Calendar of County Courts.

Supreme Judicial Court—Jury Sitting, third Tuesday of February.

Superior Court, Civil Sessions—For work with juries—First Monday of January, first Monday of May, and first Monday of October. For Court work—First Monday of February, first Monday of April, first Monday of September, and first Monday of December.

Superior Court, Criminal Sittings—First Monday of April; first Monday of September; first Monday of December.

Probate Court—At Dedham, on the first and third Wednesdays of every month, except August. At Quincy, on the second Wednesday of every month, except August. At Brookline, on the fourth Wednesday of every month, except August.

County Commissioners' Meetings—Third Tuesday of April; fourth Tuesday of June; fourth Tuesday of September; last Wednesday of December. By adjournment: On Tuesdays, except during August.

District Court of Northern Norfolk—Sessions at Court House each week day morning at nine o'clock. Emery Grover, of Needham, Justice Fred J. Hutchinson, of Hyde Park, and Harrison A. Pimpton, of Wellesley, Special Justices; Edward S. Fellows, of Hyde Park, clerk; Adolph F. A. Schulz, of Dedham, probation officer.

You can get
Plumbing,
Tinsmithing,
Steamfitting,
And Furnace Work
..Done at..
Jesseman's
Opp. Post Office,
South Weymouth, Mass.

CLARENCE P. WHITTLE, D.D.S.
Washington Square,
WEYMOUTH, MASS.
Next to Post Office.
Office Hours: 9 to 12 A.M., 1 to 5 P.M
Office closed until September 1.
48 tf

F. F. DARLING,
Dentist.
Rice's Block, EAST WEYMOUTH.
Every Day, 8.30 to 12 A.M.; 1 to 5.30 and 7 to 8 P.M.

Dr. CHAS. R. GREELEY
DENTIST.
—WILL BE AT HIS OFFICE—
Over the Weymouth Clothing Store
(Near Post Office)
EAST WEYMOUTH.
Office Hours:—9.00 A. M. to 6.30 P. M.
Will attend to all Dental Work at office
In Loud's Block, South Weymouth, Tuesdays and Fridays
of each week. Appointments made by mail. Open evenings.
All who are in want of FIRST-CLASS WORK and quality of material, are cordially invited to call. A fresh supply of GAS constantly on hand.
☞ Particular attention given to Straightening Children's Teeth.

Dr. LUCY W. TUCK
Has compounded a new, harmless, yet successful remedy which Nourishes the skin and Prevents that dry, unhealthy and wrinkled appearance of the face and hands. Treatments and instruction given at her office. Chronic Diseases, especially Catarrhal Bronchial Troubles treated as usual.
OFFICE, 2 Park Square, BOSTON.
Every day excepting Thursday. Take Elevator.

EDWARD C. CLARK,
Counselor at Law
61 Court Street, BOSTON.
117 Broad Street, WEYMOUTH CENTER.
Telephone No. 4415-2 Main, Boston, or 14-3 Weymouth. 41 tf

H. Franklin Perry,
Real Estate and Insurance.....
Washington Square, - WEYMOUTH.
Successor to the Francis Ambler agency of the Norfolk and Dedham Mutual Fire Insurance Companies of Dedham, Mass.

BOURK'S
Weymouth,
East Braintree,
And Boston Express,
AND
LIVERY STABLE.
Horses for Sale or Exchange.
Hay and Straw for Sale.
BOSTON OFFICES:
15 Devonshire & 77 Kingston Sts.

TOWN CLERK'S OFFICE
—AT—
East Weymouth Savings Bank.
OFFICE HOURS, 10 to 12 a. m., 2 to 5 p. m
At all other hours at Residence on Hillcrest Road, opp. Catholic Church.
JOHN A. RAYMOND, Town Clerk

Hot or Cold
People must Eat.
Then get First Class
Meats,
Vegetables, and other
Provisions
..OF..
B. B. SYLVESTER
Our wagons are on the road every day with special trips to Monatiquot, Bayside and Fort Point, three days in the week.

TEAMING, PLOWING, JOBBING.
Composts and Vaults Cleaned.
Repaired or Built, by
Thomas F. Collyer.
ADDRESS, 805 B St., EAST WEYMOUTH.
Or leave orders at M. Collyer's, corner of School and Commercial Streets. 35f

KING & PACK,
(Successors to FRANCIS L. KING)
Furnishing Undertakers,
16 WASHINGTON ST., WEYMOUTH.
Telephone, Harlow's Drug Store, No. 17-3.

GEO. J. BICKNELL CO.
FURNITURE, CARPETS, DRAPERIES.
80-82 SUMMER ST.
THE NEW.
On or about Sept. 1st we will occupy the entire building Nos. 80-82 Summer, 289, 291, 293 and 295 Devonshire Streets, where we will place on sale the finest selected stock of Furniture, Carpets, Rugs and Draperies to be found under one roof in New England. Exclusive in style, perfect in workmanship, unexcelled in quality. Our prices will be astonishingly low.
THE OLD.
Our $200,000 Cleaning-out Sale now going on at our old quarters, 827 Washington Street, is the most Sensational Bargain Sale ever held in New England. We have made no attempt to get the original cost out of this stock. Everything must be sold at some price before we close the doors. Our present quarters until September 1.
827 WASHINGTON ST., COR. COMMON.

SOUTH WEYMOUTH
SAVINGS BANK
President, - JOSEPH DYER.
Vice-Presidents, A. ELLIOT VINING. ALMON B. RAYMOND.
Clerk and treasurer, GEORGE E. REED.
Board of Investment—JOSEPH DYER, R. W. HUNT, ALMON B. RAYMOND, A. ELLIOT VINING, ELLIS J. PITCHER, GORDON WILLIS, A. F. BULLOCK.
BANK HOURS:
9 to 12 A. M.; 2 to 6 P. M. Also Mondays, 7 to 8 P. M. Saturdays, 9 to 12 A. M.
Deposits go on interest second Wednesday of January, April, July and October.
Dividends payable on and after the second Wednesday of January and July.

THE EAST WEYMOUTH
Savings Bank.
President, - N. D. CANTERBURY.
Vice-Presidents, Joseph A. Cushing. T. H. Emerson.
Clerk and Treasurer, John A. Raymond
BOARD OF INVESTMENTS:
N. D. CANTERBURY, JOSEPH A. CUSHING, T. H. EMERSON, EDMUND G. BATES, JOHN W. BATES, C. B. CUSHING, H. F. BICKNELL.
Dividends payable on the 10th of April and October.
Deposits placed on interest on the 15th of Jan., April, July and Oct.
BANK HOURS DAILY,
From 2 to 5 P. M.
Saturday, from 2 to 6 P. M

FIRST NATIONAL BANK,
South Weymouth, Mass.
Fogg Building, Columbian Square.
CAPITAL, $150,000. Surplus, $30,000
DIRECTORS:
ALLEN B. VINING, President.
EDWARD B. NEVIN, Vice-President.
J. H. STETSON, Cashier.
JOSEPH DYER. JONAH MARTIN.
EDWARD R. HASTINGS. CHARLES H. PRATT.
Banking Hours: 9 to 12 A. M.; 2 to 4 P. M. Saturdays, 9 to 12 A. M.

WEYMOUTH
SAVINGS BANK
HENRY A. NASH, President.
CHAS. T. CRANE, Treasurer.
BOARD OF INVESTMENTS:
HENRY A. NASH, CHARLES P. HUNT, FRANCIS H. COWING, ANDREW J. BATES, GEORGE H. BOURNE.
Bank Hours.—9 to 12 A. M., 1.30 to 4 P. M.; 6.30 to 8 Monday evenings, and 7 to 12 A. M. Saturdays.
Deposits placed on interest on the first Monday of January, April, July and October.

Reliable
ICE.
We are prepared to take care of old customers and solicit new ones for the season's Ice trade.
Best Market Prices and Best of Service.
J. F. & W. H. CUSHING
Middle Street,
WEYMOUTH CENTER.

Greets with you whether you continue to use Smoking tobacco habit. NO-TO-BAC removes the desire for tobacco, will not injure health, positively guaranteed to cure any form of tobacco habit, make weak men strong, blood pure, nerves steady, and restore lost manhood. Over 400,000 cured. Buy NO-TO-BAC to-day from any druggist, and be cured forever. Book "Smoking and Chewing Tobacco" sent free. Address STERLING REMEDY CO. CHICAGO OR NEW YORK.
STOP SMOKING

OCTOBER'S BRIGHT BLUE WEATHER.

O suns and skies and clouds of June,
And flowers of June together,
Ye cannot rival for one hour
October's bright blue weather.

When loud the bumble-bee makes haste
Belated, thriftless vagrant,
And golden-rod is dying fast,
And lanes with grapes are fragrant;

When gentians roll their fringes tight
To save them for the morning,
And chestnuts fall from satin burrs
Without a sound of warning;

When on the ground red apples lie
In piles like jewels shining;
And redder still on old stone walls
Are leaves of woodbine twining;

When all the lovely wayside things
Their white-winged seeds are sowing,
And in the fields, still green and fair,
Late aftermath are growing.

When springs run low, and on the brooks,
In idle golden freighting,
Bright leaves sink noiseless in the hush
Of woods, for winter waiting;

When comrades seek sweet country haunts,
By twos and twos together,
And count like misers hour by hour,
October's bright blue weather.

O suns and skies and flowers of June,
Count all your boasts together,
Love loveth best of all the year
October's bright blue weather.

HELEN HUNT JACKSON.

NOTES ON CURRENT EVENTS.

Brass foundries at Bridgeport, Conn., shut down for want of coal.

The Lasha Stocking Company of Bennington, Vt., has shut down for want of fuel.

Gov. Odell of New York calls out troops to suppress rioting along the Hudson Valley railroad.

The treasurer of Hawaii is missing as is also $18,000 of the funds of the little island in the Pacific.

Beaumont, the oil center of Texas, suffers by a severe conflagration, and twenty lives are lost.

60,000 people marched in the funeral procession of M. Zola, France's great writer and journalist.

Seven vessels arrived in Boston harbor on Tuesday loaded with coal, the aggregate being 17,000 tons.

The post office safe at Patten, Me., is blown open with dynamite and the robbers escape with $1,000.

Owing to a shortage of coal the lights from the North Attleboro municipal plant will be put out at 9.30 p. m.

The schooner Marjory Brown with 1800 tons of coal for Boston goes ashore in a gale at Highland Light.

Chas. Williams, a farmer of Webster, Me., was gored to death last Saturday by a bull he was leading to water.

John K. McIvers, a fireman on a Boston tow boat was scalded to death on Monday by the bursting of a steam pipe.

The mayor of Newton has secured 11,000 tons of coal and a part of it will be sold to the poor of that city at cost.

New Orleans has an electric railroad riot in which cars are wrecked and non-union conductors and motormen seriously injured.

A switching engine and passenger train have a collision at East Deerfield. Engineer of switching engine and two other persons were killed.

An American syndicate with $20,000,000 capital is to erect mills in Ireland where American grain will be milled and shipped to all parts of Europe.

Glen Falls, N. Y., had a riot on Sunday and soldiers were called out to protect the property of the electric railway which was being destroyed by striking employes.

The Ipswich woolen mill managers announce to their help that they can have coal by the basket, barrel or ton at cost price, which is about half the present market price.

The board of alderman of Pittsfield have established an ordinance restricting the speed of electric cars to 10 miles an hour on main thoroughfares and 12 miles on other roads.

There are four women in Roxbury who will not attempt again to clean curtains with naptha near a blazing wood fire. They are alive but suffering from the explosion and burns.

The New Bedford whaling fleet is arriving home or being heard from and have had the most successful season for many years. One vessel stocked $65,000 in oil and whalebone.

Melrose has been a city only two or three years but in that time the tax levy of the young city has risen over $52,000. The Journal of that city thinks the honor of being a city is costing high.

The selectmen of Wareham, up to date, have failed to make the bondsmen of their defaulting town treasurer come to the front with the $2,000 which is missing and will begin a suit for the same.

All of the "sluggers" of women in Cambridge and Somerville are not captured yet. Another woman was assaulted and robbed in Cambridge last Friday night and will probably die from her injuries.

Mrs. Joanna S. Samuels of Nashville, Tenn., offers the free use of valuable coal land during the strike. Coal may be mined by the government free of charge and distributed where it will do the most good.

At its annual meeting last March Scituate raised and appropriated $3,000 for a fire department and that feature of the shore town is beginning to assume shape, but talk "tubs" instead of hydrants and hose carriages.

Samuel Tolman and Ida, his sister, were new arrivals in Boston last week direct from Russia. When they got ready to retire for the night they blew out the gas and a few hours later both were found in unconscious conditions, but may recover.

Mrs. Joanna Rowe of Melrose celebrated her 100th birthday last week. Mrs. Rowe (Joanna Swett) was born in Hampsted, Me., and when the British bombarded the town in 1812 her mother took the seven children of the family and hid in the cellar while Mr. Swett hid in the well. The house was hit three times.

Stops the Cough and works off the Cold.
Laxative Bromo-Quinine Tablets cure a cold in one day. No Cure, No Pay. Price 25 cents.

My Reminiscences.

From the over production of fireworks in 1876 the year or two following very little was done in this business and I was put to my wits end to get money to pay my household expenses.

My first invention was a gelatine lantern to hang on Christmas trees that did not amount to much but brought me in a little money. Then I made a colored shell to fire from an ordinary shot gun, on this I got a patent and through my friend John P. Lovell sold the same to a house in New York for some seven hundred dollars; this was a great help to me. Going to my agents one day Mr. Banfield showed me a little firework called a sun wheel, made in England, saying if I could make as good a thing he would give an order for all I could produce. As small a thing as it was it took me several weeks' continual study to make, but I succeeded to Banfield's satisfaction. The work and experimenting I did on this little sun wheel led to other work in the same direction, getting up an entirely new firework I called a dragon wheel; this was a fine thing. I had it patented, drew up the specifications myself without aid of patent agent. This work I was doing when I was engaged on the life saving projectile and a far more valuable thing it was as a money getter.

The sun and dragon wheels I sold all over the country introducing me to a trade some of which I hold today. Mr. Crowninshield, the executive of the Humane Society, knowing Mr. Kimball, the supt. of the U. S. Life Saving Department, requested him to send someone to see the experiments I was making. I have now before me Lieut. Lyle's letter to me saying: "I have been requested by Gen. Superintendent Kimball to visit Weymouth and see your new apparatus for throwing lines, will you please say when it will be most convenient." This letter came Feb., 1878, and in a short time after he came to my place. I had for a gun only a 2-inch brass tube mounted in a log, the same I had shown the gentlemen of the Humane Society from Boston. Now in this matter the gun was of no account, thus far it was the projectile where the new principle came in. I recollect at this time of Lt. Lyle's coming I fired a few shots and at the last one blew out the breech of the little gun. There was sufficient done to show Lyle the principle. He wrote up his report dwelling mostly on the imperfection of the gun. Before going further I will tell who this Lieut. Lyle was. He was 1st Lieut. of Ordinance, U. S. A., and had about this time perfected a gun and projectile that the government was now putting on all their stations. The projectile he made was a long shot with an iron rod, a loop at the end to fasten the line. The old shot that this displaced in the service was simply a round twelve pounder shot with a staple cast in to fasten the line, fired from a short mortar, and would carry the line but a short way, the line often breaking. Lieut. Lyle I had much to do with and I found him a very pleasant man outside of this immediate business we were engaged in. As I have said, the Humane Society voted me $500 to perfect my invention. I at once went to work and had a good gun made at the South Boston foundry, three-inch calibre, that I always held to. This first gun had a cast bronze jacket with a bronze breech pin mounted on an expensive mahagony carriage, the only one I had made this way.

Afterwards I simply used a brass tube and another shrunk on at the breech and iron breech pin, mounted on a heavy plank with handles at the side for carrying. Lieut. Lyon, one of the government ordinance board, was stationed at South Boston iron works at this time and helped me somewhat in the construction of the carriage or bed for my gun. Lieut., now Capt. Lyon of the U. S. S. "Olympia," was a fine, handsome young fellow at this time and became much interested in my invention. Mr. Edwin Reed and his son, John Reed, at this time living in Braintree, were those I had the most to do with at the foundry, Mr. Edwin Reed coming with Lyle to Weymouth to witness the first trial. Years before when the Mass. Humane Society was first organized, 1791, the Royal Lifeboat Association of England made the Mass. Society a present of a gun and apparatus complete, for throwing lines to shipwrecked vessels. To return the favor, I had made for the society a fine gun and a legend engraved on it to send to this society in London. After all was ready to go, the question came up that the society across the water should be shown the workings of this new method; telling them I would go to show the thing, they at once accepted my offer. I having a son in London at this time, it gave me just the opportunity desired of seeing him.

The gun and projectiles were packed in a fine mahogany case with an engraved brass plate on the cover and with this gun I took the one I had made to experiment with and a number of projectiles for use. On the 27 Jan. 1878, I went into the China office and met Mr. Motley he giving me the money I would need, all in English currency. My passage cost the Society nothing as the Cunard S. S. Co. gave me passage out and back, considering the business I was on. Mr. Motley told me everyone, servant or otherwise, would expect a fee if they did anything for one and said, giving me a lot of small change, "don't give anyone more than threepence or your money won't hold out and they will be satisfied" adding "it is all I give." We now went over to East Boston to get aboard the steamer "Marathon." She was only three thousand tons burthen but to my unsophisticated self seemed immense. On getting aboard Mr. Motley introduced me to Mr. Ogden Codman, a Boston gentleman going abroad. I remember him with pleasure for he did much to make the long voyage pleasant, each night before turning in he would have the steward bring in the Scotch whiskey and jug of hot water and we would talk of those at home. Mr. Motley had no doubt told him to have an eye to me and make me as comfortable as he could.

Bidding good bye to my friends we were tugged down the harbor and started on our long voyage. Aside from myself and Mr. Codman there were but three other passengers, a sea captain and his wife and a woman who crossed the sea to buy for some millinery establishment. The woman when not eating was curled up in one corner of the saloon asleep. She was an old traveller, had made many voyages. The sea captain and his wife were the most entertaining people telling of their sea voyages, they always going together each voyage, the wife telling me she could when her husband was sick, navigate the ship as well as the Captain. There being so few passengers the officers sat at the same table in the dining saloon. They were all true born Englishmen, dropping their H's as though they were of the least account. I liked these men much as they were always ready to talk when off duty and did much to relieve the tedium of the voyage. I had a slight nausea from the time I got on the ship till I got off, not wholly from the motion of the ship but from the smell of hot oil on the engines and the cooking of the food. I rarely sat at the table until the porridge was removed, the sight of which made me sick. I finally settled down on a steady diet of sardines in oil, Stilton cheese and hard bread to the surprise of all at the table. The ship Marathon was an old vessel and had been used by the Cunard Co., formerly as a yacht going down to the Mediteraencan. The saloon and all the staterooms were above deck unlike our ship of today. It being cold, the sun seldom shining, the only place on deck comfortable was around the great smokestack where the few passengers usually gathered to keep warm. From there being so little sun the rough sea was of a grey hue, cold and cheerless.

The old Marathon could not reach over two or three seas as the great steamers of today but could take but one, pitching up and down, taking the water over the bows at times. However, no one was alarmed as the Captain said she was the safest ship that crossed the ocean.

In going over we stopped at Queenstown several hours, the only sight of Ireland, with one exception, I ever had. I remember as we approached Liverpool the tug coming off and meeting us and the passengers getting ready to leave the ship after her long voyage of fourteen days—a lonesome man was I at this time, alone in a strange country. Just then I heard a voice, as from heaven, inquiring for a Mr. Hunt from Boston, a pleasant voice I assure you: the enquirer was a Mr. Sherlock who had been telegraphed to by my good friend Motley, that I was on the ship and wanted him, Mr. Sherlock, to look after me and see to my luggage getting through the customs, etc.

I bid adieu to the few passengers and saw none ever afterwards. Mr. Motley had directed me to go to the Adelphi hotel and there I went arriving in Liverpool on Saturday morning and stopping over Sunday.

The hotel was the finest of all in Liverpool, where the Boston people usually stopped on their way to London.

EDMUND S. HUNT.

For a pleasant physic take Chamberlain's Stomach and Liver Tablets. Easy to take. Pleasant in effect. For sale by William Webster's drug store.

The Value of Good Humor.

The woman of a thoroughly good-natured disposition has a far broader field in which to exert her influence than her serious minded sister. The former radiates her personality with that sunny, intangible something that always makes for herself a score of friends where the latter looks on and wonders what the magnet can be.

When adversity faces the man with the good-natured wife, that is, the woman who can smile and see the "other side" even in the gloomiest aspect, it is he who looks to the good-humored side of the household for his consolation.

The woman who smiles when others frown is the woman who reaps the richest harvest and finds in life the greatest opportunities, the lightest responsibilities and the acme of all her truest and most womanly aspirations, for the woman who smiles sees light and infinite good in everything and everybody. She accepts the inevitable with a hearty, cheery laugh, and causes the shadows to dissipate and he away to other quarters. Women learn valuable lessons from a smile, while men silently adore the possessor, and all because she is capable of manufacturing sunshine where ill-humor before existed.

Good humor establishes an equilibrium when all else fails. It adjusts relations between husbands and wives, mother and children, and mistress and maid.

It is the lever of success, the fulcrum of all happiness in the home, the peacemaker between nations. It is the recognition of love above all things else, and is the golden key that unlocks all doors. Without it life is a desert, a dreary nothingness; for, devoid of the smiles and good nature of woman, the whole world assumes whatever the serious minded pessimist may make it.

A David Harum Trade.

There, is a citizen in New York who decided to treat himself to a horse and run about. In every case he insisted upon knowing the attitude of the prospective purchase in relation to automobiles. "I don't want my neck broken daily," he would say.

There was a horse that suited him. "I can warrant him on the automobile question," said the Jersey farmer who owned him. "I will guarantee that he will pass a dozen an hour all day long and never look at one of them"

"Will you give me a written statement to that effect?"

"I will."

The sale was made. For once a Jersey man had told the truth in a horse trade. The horse was blind.—Washington Post.

He Learned a Great Thing.
It is said of John Wesley that he once said to Mrs Wesley: "Why do you tell that child the same thing over and over again?" "John Wesley, because once telling is not enough." It is for this same reason that you are told again and again that Chamberlain's Cough Remedy cures colds and grip; that it counteracts any tendency of these diseases to result in pneumonia, and that it is pleasant and safe to take. For sale at Wm. Webster's Drug Store.

Boston Music Hall.

Reilly and Woods and their big company of farce comedy comedians and vaudeville artists close their engagement at the Boston Music Hall on Saturday evening of this week. Since the opening of Music Hall, under the management of Messrs. Stair and Wilbur, there have been crowded houses at every performance and the house has gained the reputation of being the "Standing Room Only" theatre of Boston. This condition of affairs has been brought about through the efforts of the management in booking only those attractions which appeal to the tastes of the theatregoing public and of presenting them at prices that are within the reach of everyone. The attraction announced for presentation next week is the sensational comedy drama of Metropolitan life, entitled, "Only a Shop Girl," which was written by Marie Wellsley Sterling and staged and elaborated upon by Charles E. Blaney, who has produced so many successes. The story is an interesting one and is woven around the life of a waif in New York and the many moments of happiness which she brings into the lives of others through her sunny disposition and generous nature. There is the usual love story, retarded by the unceasing vengance of a wicked man and scheming woman, but these are offset and the lovers united in the end through the assistance of the ever loyal little street waif. There are said to be many bright lines in the piece and several cleverly concocted comedy situations. The action moves quickly and there is hardly a minute in the story's telling where the interest lags. In Josie, the waif, Lottie Williams, the star of the piece, has a part peculiarly suited to her capabilities and she plays with spirit and spontaneity. Miss Williams is ably supported by a strong company of artists and the scenic equipment is one of the most pretentious ever attempted.

Expensive Arithmetic.

A teacher in a Texas public school received the following letter the other day: "Sir, Will you in the future give my son easier some to do at nites? This is what he's brought hoam two or three nites back: 'If fore gallins of bere will fill thirty to pint bottles, how many pints and half bottles will nine gallins of bere fil?' Well, we tried and could make nothin' of it at all, and my boy cried and laughed and sed he didn't dare to go bak in the mornin' without doin' it. So I had to go and buy a nine gallin keg of bere, which I could ill afford to do, and then he went and borrowed a lot of wine and brandy bottles. We fill them, and my boy put the number down for the answer. I don't kno whether it is right or not, as we split some doin' it. P. S.—Please let the next some be in water, as I am not able to buy more bere."

Do Good—It Pays.

A Chicago man has observed that, "Good deeds are better than real estate deeds—some of the latter are worthless. Act kindly and gently, show sympathy and lend a helping hand. You cannot possibly lose by it." Most men appreciate a kind word and encouragement more than substantial help. There are persons in this community who might truthfully say: "My good friend, cheer up. A few doses of Chamberlain's Cough Remedy will rid you of your cold, and there is no danger whatever from pneumonia when you use that medicine. It always cures. I know it for it has helped me out many a time." Sold by Wm. Webster's Drug Store.

Letter to Preston W. Lewis.
East Weymouth, Mass.
Dear Sir: H. M. Hooker & Co., Cooperstown, N. Y., have sold Devoe paint for 22 years. D. T. McGowan of that firm, built a house in '85 and painted Devoe, of course. The paint lasted ten years.
A year or two later, a neighbor built a house and painted it lead and oil. The neighbor's house was repainted twice in the same time.
This looks as if the neighbor's house was painted three times in eight or nine years, and McGowan's once in ten years. We are not quite sure—we tell the tale as it comes to us.
It is enough to say that Devoe lead and zinc lasts twice as long as lead and oil.
Yours truly,
F. W. DEVOE & CO.
P. S. Everett Loud, East Weymouth, and M. R. Loud & Co., South Weymouth, sell our paint.

Laundry Lines.

A tablespoonful of turpentine in the clothes boiler will whiten the linen and remove stains.

A tablespoonful of black pepper to the water in which black stockings are washed will brighten them.

Linen may be made beautifully white by the use of a little refined borax in the water instead of using a washing fluid.

To remove salt water stains dip a piece of the stained material into vinegar and rub until the stain disappears.

Cottons that have much gray, mauve or brown in the pattern should be wet in alum water before putting in the wash.

Some women, when in a hurry, cool irons by plunging them into cold water, which will soon have the effect of spoiling them.

To prevent irons from sticking mix a little turpentine in the hot starch. A little borax mixed with the starch will have the same effect.

Silk stockings must never be washed with soap. Warm water, to which bran is added in the proportion of two tablespoonfuls to a pint, is what is needed. Do not wring, but squeeze out after rinsing them and dry in the shade.

There is more Catarrh in this section of the country than all other diseases put together, and until the last few years was supposed to be incurable. For a great many years doctors pronounced it a local disease, and prescribed local remedies, and by constantly failing to cure with local treatment, pronounced it incurable. Science has proven catarrh to be a constitutional disease, and therefore requires constitutional treatment. Hall's Catarrh Cure, manufactured by F. J. Cheney & Co., Toledo, Ohio, is the only constitutional cure on the market. It is taken internally in doses from 10 drops to a teaspoonful. It acts directly on the blood and mucous surfaces of the system. They offer one hundred dollars for any case it fails to cure. Send for circulars and testimonials.
Address, F. J. CHENEY & CO., Toledo, O.
Sold by Druggists, 75c.
Hall's Family Pills are the best. 28-31

WASTING
GOOD COAL
in the old range
when a new
Glenwood
Saves 25% of Fuel
L. F. BATES, WEYMOUTH, MASS.

Carpets for Fall
Our experience has been that the refurnishing of houses chiefly takes place in the Fall—doubtless in preparation for the various social functions which come with the colder season.
Hence we are now displaying specially attractive Oriental Carpets and Rugs (the result of our buyer's recent trip abroad), Wilton and Brussels Carpets (both foreign and domestic), Linoleums, and a wide variety of other floor coverings in all grades.
Our Upholstery Department exhibits its customary choice assortment of Draperies and Furniture Stuffs.
John H. Pray & Sons Co.
658 Washington St., opp. Boylston St., BOSTON

* F. H. SYLVESTER, *
JACKSON SQUARE, EAST WEYMOUTH,
Continues to carry everything desirable in the way of
Meats and Provisions.
Don't forget the old reliable market, its good service and Reasonable Prices.

DR. MOURET'S
ELECTRIC
BELTS
JAYNES 25 33
Combine the two great elements of Magnetism and Galvanism. The transmission of the Electric Current quickens the Circulation, Imparts Renewed Vitality to the Whole System, Expels Impurities in the Blood, and Removes the Causes of Disease
No. 1 LADIES' WAIST BAND $1.22
For Lame Back and Weakness. Gives Comfort, Strength, Relief, and Cure. Light. Does not chafe, or interfere with the clothing, while sufficiently powerful to produce desired result.
No. 2 VERTEBRAL APPLIANCE FOR SPINE $3.22
and Kidneys. Gives immediate and grateful relief from Rheumatism, Sciatic and Kidney Pains, Nervous Prostrates, and Lumbago.
No. 3 FEMALE SUPPORTER $2.22
For Female Weakness, Kidney Troubles. Invaluable in all ills incident to the Female sex requiring a strengthening and supporting aid.
No. 4 ELECTRIC KIDNEY

WEYMOUTH GAZETTE.

PUBLISHED EVERY FRIDAY BY THE
GAZETTE PUBLISHING COMPANY,
(MASS. CORPORATION.)
WEYMOUTH, - MASS.

M. B. HAWES,
Manager and Editor.

ENTERED AT THE POST OFFICE AT WEYMOUTH MASS., AS SECOND-CLASS MATTER.

FRIDAY, OCT. 10, 1902.

Mayor J. F. Hurley of Salem says he intends to die in office but as he fails to say when that event will take place people of the witch city are in doubt as to their future prosperity.

People sending the tax-collector money, money orders or checks with no signature or note explaining what they are for, ought not be suprised if they get a dun for taxes later in the season.

In fun William Hughes, of the Leyland line steamship, pointed a loaded revolver at his friend George Gould as they were sitting in the office. As usual in such cases the pistol went off and Gould is dead. There was a time when people hoped that one example of this kind would be enough for a whole generation, but i s every day becoming more apparent that that the careless handling of firearms will go on as long as time and fools last.

The Journal mail has been well nigh swamped this week by unsigned communications. Now it should be understood that every editor is always hungry for news, but it is necessary for the proper conduct of the business that he should know where it comes from. When you write to him *always* sign your name so he may feel you are acting in good faith and also that he may be able to apply to you for further information if necessary. —Canton Journal.

Unless we have time to verify such articles we put them in the basket.

When our eyelids are closed, our breath hushed, our lips sealed and our hands are folded across our breast, we will take but little note of passing events or the fragrant and beautiful flowers that are piled around us, but we love the bouquets that come to us while living, whether in cheering words or beautiful flowers like those we have just received from the garden of Charles H. Bearce of Laurel street. Charles knows how to raise dahlias and other beautiful flowers.

Yes, scatter the bouquets to the living. The gentleman from Webb street who brings a beautiful flower every morning to his comrade not only cheers that comrade but makes life brighter to all who are present. Scatter beautiful flowers and cheering words as you pass along; it will make life better to the giver and the recipient.

We have made an effort this week to get at the fuel situation as it relates to Weymouth at the present time. The strike in the anthracite coal district which is now on its seventh month seems [illegible] notwithstanding the fact that we have often been treated with the statement "the strike near the end," and even should difficulties be adjusted it will be some time before coal, to any great extent, would reach the people.

The situation in Weymouth is about like this: At the pumping station of the Water Works there are, thanks to the water commissioners, 200 tons, practically a year's supply. Thanks to the school committee, there is enough coal in the schoolhouses to carry them through the winter although it may be necessary to move a little of it from one building to another.

At the factories but few of them ever carry a large stock of coal and are now as a rule buying from week to week at a disadvantage.

All of the churches have more or less coal and yet we find but two which have a full winter's supply.

It is hard to get at the supply in the several homes, yet we find many people who usually have their bins full at this time of the year have been caught short.

At the several coal wharves and yards there is some coal but no general assortment and one dealer, who ought to be well posted, tells us there is coal enough in the hands of dealers to keep people supplied until December if they will keep quiet and only buy as they need it.

We have studied the wood question and while dealers say there is no wood to be had and they are short, there is at least 1,000 cords of good wood, hard and soft, which is not in the hands of consumers. There are hundreds of acres of good wood on the stump and it would seem that some of this might be utilized to go along with the dry wood, and speaking of wood on the stump gets us to that owned by the town. It might not be judicious to cut forests of young wood which is growing rapidly, but we have 110 miles of roads and while we would not mar or interfere with shade trees growing by the roadside, there are along the roadsides many cords of wood which, under the direction of the tree warden, might be trimmed out, thereby adding to the beauty of the streets and relieving the fuel shortage.

Briefly, while it will be hard for many people to buy fuel at the present high prices, and they may need help in procuring it, there is no immediate occasion for alarm; as one dealer puts it to us—a large part of the excitement is uncalled for and unnecessary.

Saturday Afternoon Bible Classes.

The Saturday afternoon Bible Class, under the auspices of the Evangelistic Association of New England will resume the study of the Sunday School lessons on Saturday, October 11th, at 3.15 o'clock, in Park street Church, Boston, with the Rev. James M. Gray D. D. as leader.

TUFTS LIBRARY.

Exhibitions of Photographs, Oct. 8-26. Munich and the Old Pinakothek.

Munich is famous as an art, musical, dramatic and educational center. It is one of the handsomest cities of Germany, rich in treasures of art. The photographs illustrate the city and the paintings of the old masters: Durer, Van Dyck, Holbein, Rembrant, Rubens and many others.

The exhibition is one of the best loaned by the Library Art Club and should be visited by many lovers of pictures. The library is open from 2 to 8 p. m. on each secular day excepting on Wednesday when it closes at 5 p. m.

To Cure a Cold in One Day

Take Laxative Bromo-Quinine Tablets All druggists refund the money if it fails to cure. E. W. Grove's signature is on each box. 25c.

FIVE VICTORIES IN SUCCESSION.

Defender, of East Weymouth, Takes the World's Record For Successive Prizes.

Photo by Charles A. Spear

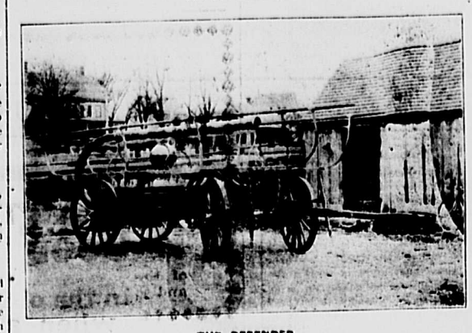

THE DEFENDER.

The base ball season is over and musters and fairs are at an end for the season of 1902. East Weymouth has some fine base ball material and has taken some interest in it, but her real enthusiasm for sports and pastimes has been in hand engines, and now, at the end of the season, stands at the head of the list in victories won by her hand engine, the Defender, which has beaten the world's record by taking five successive prizes.

Two years ago a few of our citizens were struck with the growing interest in the popular amusement and started to organize an association and procure an engine. While yet the association was in an embryo state it was learned that among other engines which might be had there was one in the hands of Mr. Judd of Everett. It was the Shelby No. 1, built for Shelby City, Ohio, a ten-inch tub built by Button & Son of Syracuse in 1872, and a counterpart of the Gen. Bates by the same builders.

FRED E. MANN, Foreman.

A committee consisting of John E. Mann, Edward Fahey and Henri Humphrey inspected the machine, finding her in a decidedly dull condition as far as external appearances went, but on trial they came to the conclusion that there was merit in her and made a deal for the machine for $750.

She was taken home, put in partial repair, named the Defender, and entered the contests of 1901 with varied success, sometimes working under disadvantages for lack of proper repairs and at others, errors in judgment by lack of experience. The knowing ones, however, never lost confidence in the machine and she closed the season with an average record of 182 feet, 2 inches, taking first prize at Brockton with a record of 224 feet, 10 1-2 inches.

During the early spring of 1902, under the direction of John C. Stevens, a skilled machinist, the engine was put in thorough repair; the foreman, Fred E. Mann, recruited a good corps of men, and practice began.

The Defender has been entered at eight musters during the season but it was at the last five where she won the distinct honor of being the only engine in the world which ever took five successive prizes, viz.:

July 28th at South Braintree, 2d prize, 850—197 feet, 11 1-2 inches.

August 2d at East Braintree, 1st prize, 867—209 feet, 11 1-2 inches.

Sept. 1st at Waltham, (21 engines) 2d prize, $200—184 feet, 11 1-2 inches.

Sept. 25th at South Weymouth, (21 engines) 3d prize, $100—229 feet, 1 1-4 inches.

October 4th, at Brockton, (35 engines) 2d prize, $250—224 feet, 9 1-2 inches.

These have all been open-air plays, subject to variable and at times high winds.

The Defender is the property of the East Weymouth Veteran Firemen's Association: James L. Lincoln, president; John E. Mann, William Tobin and S. B. Totman, vice-presidents; Willard J. Dunbar, treasurer; Albert Humphrey, clerk. She has a strong working force of active men with Fred E. Mann as foreman.

The association has leased the building belonging to the John P. Lovell estate in Commercial square where they have a fine room for housing the machine, and well fitted and prettily decorated quarters for reading room and social enjoyment.

Monday Club.

The Monday Club held the first meeting of the season on the afternoon of Oct. 6th. Business and a report from the delegate to the Biennial at Los Angeles, with musical selections occupied the first hour. The latter part of the afternoon was spent in the banquet room where delicious homemade cake and coffee were served accompanied by instrumental and vocal music.

Gentlemen's night will be observed Oct. 20th in Fogg's Opera House, a short talk from a noted lecturer with music and dancing will be the entertainment.

Members can procure tickets for Gentlemen's Night of the following committee: Mrs. E. C. Richards, Weymouth; Mrs. Josiah H. Pratt, North Weymouth; Mrs. Chas. Harrington, East Weymouth; Mrs. Irville Waterman, South Weymouth; Mrs. Taylor, Weymouth Heights and Mrs. George Cushing, Hingham.

It is important that tickets should be secured early in order that sufficient car service may be provided, notice of which will appear in a later issue of the Gazette.

6th Norfolk Republican.

The adjourned convention of the 6th Norfolk District on account of the resignation of Charles G. Sheppard was held in Engine House, Ward 3, Weymouth, Tuesday evening. On account of his being a candidate for representative Willie H. Shaw resigned the position of chairman and E. E. Abercrombie of Braintree was elected in his stead.

Records of the previous meeting were read by the secretary, C. H. Willoby, and the meeting proceeded to complete the ticket. Gordon Willis, the nominee of the previous meeting, was unanimously renominated and Willie H. Shaw of Braintree was the unanimous choice of the convention as the second man.

Both of the candidates addressed the convention and the meeting adjourned.

A Weymouth Woman Asks

"have you a floor paint that will last two weeks?" Yes we have Devoe's; it has a beautiful gloss and will wear two years if properly applied. Sold by M. R. Loud & Co., South Weymouth and Everett Loud East Weymouth.

Courtesy is a blessing from the heart of a good man and a deadly weapon in the hands of a villian.

Our Pumping Station.

Among the many pretty suburban streets of Weymouth there are few, if any, which are more pleasant and attractive than Hollis street, which runs in a westerly direction from a point near the station of the N. Y., N. H. & H. railroad at South Weymouth. The street is a well kept and well drained one, well lined with pretty homes and well kept lawns and yards, but one of the prettiest and most attractive features of the street is the Pumping Station of the Weymouth Water Works, a brick structure embowered in ivy and creeping vines with beautiful well trimmed lawns and flower beds on the Hollis street side and also on an avenue at the west end of the building.

If one is struck with the outside he is more than charmed with the interior where runs the almost noiseless machinery which fills the standpipe and meets every demand for water in case of fire or other emergency. It is evident at a glance that Mr. C. B. Clegerne, the engineer, is a skilled man and knows his business as does also his assistant, Thomas Brady.

The plant is a condensing one with two 75 horse-power boilers, two engines and double condensers, and as we looked around everything was as neat and tidy as the best equipped drawing room and we were hardly conscious from any noise, jar or friction that such power was in operation.

Mr. Lowe, the superintendent of the water works and also superintendent of 110 miles of streets, has no easy task but as far as the Pumping Station is concerned it looks as though it could almost go alone, so nicely is every thing balanced and adjusted and any one interested in machinery or landscape decorations will be well paid by visiting the spot.

School Notes.

At a meeting of the school committee on Tuesday the resignation of Dr. W. A. Drake as chairman of the board was accepted. Dr. Drake has occupied the position for many years and has been one of the best school workers the town has had and while still on the board, his resignation as chairman is a misfortune. After several ineffectual ballots to elect a successor to Dr. Drake, the meeting adjourned, first voting to close the schools next Monday in order that the teachers may attend the institute to be held at Cohasset.

THE OLD RELIABLE

ROYAL

BAKING POWDER

Absolutely Pure

THERE IS NO SUBSTITUTE

Old Colony Club.

The season 1902-1903 of the Old Colony Club was successfully begun with the meeting on Thursday, Oct. 9 in the Union Church vestry. Not only were the members present in large numbers, but a long list of new names was read, swelling the members' list to nearly one hundred and seventy-five. This large addition to the membership, and the interest evinced, gives promise of a successful season to come. The executive committee have been active during the summer, and the club calendar was on hand, presenting a list of delightful entertainments in store.

The meeting was opened by the newly elected President, Mrs. Lucinda A. Cook, who presided in a most graceful and dignified manner, and whose resume of the work done by the club since the last meeting in April, and cordial welcome to the season just opening, received merited approval. Mrs. Cook then introduced the speaker, Miss Sara A. Hamlin, Preceptress of Dean Academy, Franklin, Mass., whose subject was "Sentiment and Humor of Dickens."

All lovers of Dickens were fascinated as Miss Hamlin told of his life, his wonderful ability as a writer, and later as interpreter of his work; his genius as humorist, and also his power in depicting the great tragedies of life, as they came under his observation. The speaker's description of the author's work was made more interesting by the readings given by Miss Bower, of the Franklin Club, who accompanied Miss Hamlin. She read in a most delightful manner sketches from the love-making of David Copperfield; a scene from "Our Mutual Friend;" and then appeared in costume as "little Miss Flite" with her documents "looking for a judgment." These readings were greatly enjoyed, as was also the reading by Miss Hamlin, from the "Tale of Two Cities," giving a touch of pathos to the picture. During the afternoon, a duet "What are the Wild Waves Saying" was sung by Mrs. Nellie Nolan Carrol and Miss Maud Townsend. At the close Mrs. Carroll sang Dicken's poem, "The Ivy Green." The music was finely rendered and greatly enjoyed. Following the afternoon programme cake and coffee were served by the hospitality committee, and a social hour enjoyed. The club life for the new season promises to be active and interesting, adding much to the social and educational life of the village.

The next meeting of the club will occur on Oct. 23. Speaker, Miss Katherine Jewell Everts. Subject, Mary Johnston's "Jocelyn Leigh."

Daughters of the Revolution.

The Abigail Smith Chapter, D. R., held its first meeting for the season with Miss Josie Cummings, on Tuesday afternoon.

Plans for the winter's work were discussed, followed by entertainment and social chat. Our regent, Miss Georgia Robbins, read a very interesting paper on "Abigail Smith Adams," quoting from letters of that courageous woman to her husband. Apropos of the prospective outing to Plymouth, Mrs. Bates read a humorous selection entitled, "The Tourist and the Native." "Dreams," rendered by Mrs. Avery, and a mandolin solo from Miss Bates, accompanied by Miss Whiton, added melody to prose.

Dainty refreshments were served by the hostess.

No Gloss Carriage Paint Made

will wear as long as Devoe's. No others are as heavy bodied, because Devoe's weigh 3 to 8 ounces more to the pint. Sold by M. R. Loud & Co., South Weymouth and Everett Loud, East Weymouth.

Egan—Levangie.

Immaculate Conception Church at East Weymouth was the scene of a very pretty wedding Wednesday morning. The contracting parties were Robert Egan of West Quincy and Mary Levangie of East Weymouth. The bride presented a pretty appearance in blue and white silk with veil and flowers.

Phillip Egan, brother of the groom, was best man and Miss Lizzie Levangie was bridesmaid and was gowned in lavender and white silk. Rev. Fr. Allison was the officiating clergyman and at the close of the ceremony the wedding party took breakfast at the home of Simon White, after which the newly wedded couple left on a bridal trip and on their return will reside at Wollaston.

Branley—Fogarty.

The marriage of Annie Frances, daughter of Mrs. Bridget Fogarty of East Weymouth, to Michael Branley, a well-known young man of Braintree, was solemnized at the Church of the Immaculate Conception on Thursday morning at 9 o'clock. A nuptial mass was celebrated by Rev. Fr. Allison who also performed the ceremony. The bride was attended by her sister, Miss Margaret Fogarty, and Edward Branley, a brother of the groom, was best man. The bride was very becomingly attired in a mode color dress with silk trimmings. The church choir under the direction of the organist, Miss Alice Fennell, rendered music during the ceremony.

After the ceremony a reception was held from eleven to three at the home of the bride's mother on Pleasant street. Guests were present from Forest Hills, Fall River, Braintree and Weymouth. The wedding presents were numerous and beautiful.

After a brief wedding tour Mr. and Mrs. Branley will be at home to their friends in their newly furnished home at South Braintree.

While opening a box, J. C. Mount, of Three Mile Bay, N. Y., ran a ten penny nail through the fleshy part of his hand "I thought at once of all the pain and soreness this would cause me," he says, "and immediately applied Chamberlain's Pain Balm and occasionally afterwards. To my surprise it removed all pain and soreness and the injured parts were soon healed. For sale at Wm. Webster's Drug Store.

Willie H. Shaw, of Braintree.

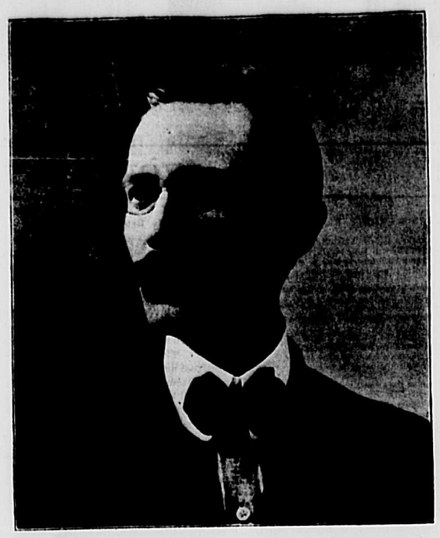

The Republican convention of the Sixth Norfolk District, that is Weymouth and Braintree, being entitled to two nominees for representative, nominated Mr. Gordon Willis of South Weymouth and Mr. Willie H. Shaw of Braintree.

Mr. Willie H. Shaw, son of the late Josephus Shaw, though born in South Weymouth, has always lived in Braintree. Educated in Braintree schools; Amherst College, 1877; Union Theological Seminary, 1880; spent three years in China, and returned to Braintree in 1883; has served Braintree on school committee; trustee of school fund; building committee of Penniman school; warden of precinct 2, etc.; served for several years as vice-commodore of Quincy Yacht Club; started the Cochato Club of Braintree; belongs to Rural Lodge of F. and A. M., and Monatiquot Lodge of K. of P.

Mr. Shaw married a daughter of the late John W. Ferdon, congressman from New York, and has a family of seven children, six of whom attend Braintree schools.

HIGH SCHOOL NOTES.

We are glad to see that Mr. Bean is able to be back although he is still suffering with rheumatism.

Miss M. K. Fitzgerald of Rockland, formerly of the Weymouth High, visited the High this week.

The glass in one of the doors in room 3 was accidentally broken last week, but owing to the absence of Mr. Bean has not been reset.

The game with Rockland High which was to have been played last Wednesday afternoon, was cancelled on account of an injury to the full-back of their team. It has been postponed to Oct. 29th. There will also be a game with Thayer Academy on the 21st.

One of the teachers is still hunting for a boarding place.

The records of attendance for last month were as follows—Freshmen, 99; Seniors, 99; Sophomores, 97.6; Juniors, 97.1. The record for the whole school being 98. This is an exceptionally good record. The Freshman class being highest they will be given the last period off, some Friday of this month.

The following accounts of football games were written by the full-back of the 1901 team of the Newark, N. J., High School.

Quincy vs. Weymouth High.

Weymouth High School played its first game of football of the season last Friday afternoon at Quincy, having the Quincy High School team for its opponents. The game was snappy and interesting throughout, but characterized by much fumbling. Although a defeat, it was a very creditable one for the Weymouth boys, who put up a very strong game against a team which greatly outweighed them. The line held strongly and on the whole the Weymouth boys outplayed Quincy but had hard luck in fumbling the ball at critical times, when the goal line was nearly reached, Quincy then getting the ball and kicking it out of danger. The fumbling lost the game for Weymouth High, but if this can be soon remedied victories will be the result. The features of the game were the fierce line bucking and end running of Capt. Sheehy, Reynolds, Weymouth, and Miller, Quincy, and the hard tackling of Burrell, Sheehy, Weymouth and H. Saunders, Quincy. The game in details follows:

Quincy kicked off to Weymouth who rushed the ball back but soon lost it on a fumble. Quincy took the ball down the field, after several line plunges and end runs for a touchdown by Miller, who kicked goal. Score: Quincy 6, Weymouth 0. Weymouth then kicked off to Quincy who failed to gain their distance, and Weymouth got the ball. Cate made a gain around left end for 25 yards gain and Reynolds soon followed with runs of 15 and 20 yards. The ball was fumbled again and Quincy got it. This ended in another touchdown for Quincy after the ball had exchanged hands several times. Miller failed to kick goal. Play began again but time was called for the end of the first half. In the second half Weymouth took a big brace and played hard and fast. Weymouth kicked off and Quincy rushed back 20 yards. Quincy tried center for no gain. The ball was fumbled and Burrell fell on it in the centre of the field. Weymouth sent Cate around left end for 15 yards. Reynolds then failed to gain. Cate punted. The ball was fumbled but Quincy recovered it, and rushed it back 25 yards before being tackled by Cate. Quincy tried center but no gain. Quincy then gained one yard through right tackle, R. Saunders then punted but the kick was blocked, Quincy falling on the ball. Quincy then gained two yards through right guard and five more through left. Then Desmond gained two yards around left end being tackled hard by Sheehy. Quincy then gained three yards through left tackle on a tandem play and three more through right tackle, and one through left guard. Here Weymouth took a brace and held fast for downs and got the ball. Reynolds gained five yards on a center play, then tried left end for no gain. Sheehy gained five yards on a line plunge, and Reynolds two more through left guard.

On tackle-back play Weymouth gained five yards and then one yard in the same play. Then right guard back gained one yard. Sheehy tried to hurdle but was thrown back. Quincy got the ball and tried center, but Weymouth held fast for no gain. Then Quincy gained one yard through left tackle, and Miller was laid out, but resumed play. Quincy tried left end but was downed for two yards loss. Quincy gained one yard through tackle and three more around right end. Miller then gained twenty yards around right end and three more through right tackle, the ball reaching the one yard line. On the next play Weymouth threw Quincy back for a loss but on the next Miller was pushed over for a touchdown, but missed goal. Score: Quincy 16, Weymouth 0. Weymouth then kicked off to 15 yard line and Quincy carried the ball back ten yards before being downed. Quincy then punted out of bounds at center. Sheehy gained 4 yards around left end, and 15 yards through left tackle. Cate gained 5 yards through right guard and Reynolds gained 2 yards through left guard. Sheehy gained 2 yards through right guard, Reynolds gained 2 more through left tackle and Cate 1 yard through right guard. Sheehy then took the ball one yard through left tackle to Quincy's 10 yard line where Weymouth fumbled and Quincy fell on the ball. Quincy then punted out of danger and Sheehy caught the ball in centerfield. On the next play Reynolds was knocked out and had to leave the game. On the next play Sheehy gained 10 yards around right end.

Cate tried left tackle for our gain, but tried again for 5 yards gain. Sheehy then made 3 yards, Reynolds left tackle and right guard over netted three more when time was called, with the ball on Quincy's 20 yard line.

The teams lined up as follows:

Quincy High		Weymouth High
Sewel	l.e.	Loney
Parron	l.t.	Barnard
Forrest	l.g.	Hunt
Morrison	c.	Fraser
Percival	r.g.	Allen
Bennett	r.t.	Merchant, South
Fenno	r.e.	Conathan, Wheland
H. Saunders	q.b.	Burrell
Miller (Capt.)	l.h.b.	Reynolds, Merchant
Desmond	r.h.b.	Cate
R. Saunders	f.b.	Sheehy (Capt.)

Referee—Smith. Umpire—Reardon. Linemen—Clement of Quincy and Alvord of Weymouth. Timer—Torrey. Length of halves—20 minutes. Touchdowns—Fenno, Miller 2. Goals from touchdowns—Miller 1. Final score—Quincy 16, Weymouth 0.

October 4th. Bridgewater vs. Weymouth High.

Weymouth High played its second game with Bridgewater at Weymouth on Saturday the 4th and showed great improvement both on the offense and defense. There was little or no fumbling and fast play characterized both halves. The final score was Bridgewater 11, Weymouth 6. Bridgewater did well at end running. It is clear from their two games that the Weymouth boys play a better and faster game in the second half, but if they continue to improve as rapidly as they have done during the last week, great things may be expected of them.

Advertised Letters.

Letters remaining in the South Weymouth post office for the week ending Oct. 9, 1902.

Mr. Charles E. Higgins
Miss Jennie E. Webb
Mr. Winslow Berry
Mrs. Myron D. Cressy
Mrs. Ethel B. Hammock
Mrs. Abbie A. Taylor.

ELBRIDGE NASH, P. M.

Letters remaining in the East Weymouth post office for the week ending Oct. 9, 1902

Mrs. Richard Mulkay
Mrs. Powers
Miss Powers
Miss Ramsey
Mrs. Mary A. Kobery
Miss Kittie Richardson, box 18
Miss Hannah Splaine
Mr. Chesley H. Knowlton
Mr. David Macomber
Mr. George Marshall.

HENRY L. LOVELL, P. M.

Gained Forty Pounds in Thirty Days.

For several months our younger brother had been troubled with indigestion. He tried several remedies but got no benefit from them. We purchased some of Chamberlain's Stomach and Liver Tablets and he commenced taking them. Inside of thirty days he had gained forty pounds in flesh. He is now fully recovered. We have a good trade on the tablets.—Holley Bros., merchants, Long Branch, Mo. For sale by William Webster's drug store.

Commonwealth of Massachusetts.
NORFOLK, ss. PROBATE COURT.

To the heirs-at-law, next-of-kin, creditors and all other persons interested in the estate of HANNAH P. LINCOLN, late of Weymouth, in said County, deceased, intestate.

Whereas, a petition has been presented to said court to grant a letter of administration on the estate of said deceased, to John A. Raymond of Weymouth or to some other suitable person.

You are hereby cited to appear at a Probate Court to be held at Quincy, in said County of Norfolk, on the twelfth day of November, A. D. 1902, at nine o'clock in the forenoon, to show cause, if any you have, why the same should not be granted.

And said petitioner is hereby directed to give public notice thereof, by publishing this citation once in each week, for three successive weeks in the Weymouth Gazette, a newspaper published in Weymouth, the last publication to be one day at least before said court.

Witness, James H. Flint, Esquire, Judge of said Court, this eighth day of October, in the year one thousand nine hundred and two.

28 30 JONATHAN COBB, Register.

WANTS, FOR SALE, TO LET, etc.

Four lines or less under this head, only 25 cents each insertion; each extra line 10c. Count avid words to a line. No ads. accepted in this department unless accompanied with the cash.

FOR SALE. Four lots of woodland, owned by the estate of the late John W. Thomas. Apply to A. E. Vinnig, South Weymouth. 27 28

TO LET. In Weymouth, a front room in good location, with or without board. Apply at Gazette office. 28 1f

TO LET. Modern flats of six rooms, set range, bath, electrics, corner Commercial and Broad streets, East Weymouth; also upstairs tenement of five rooms, 26 Commercial street. Apply to M. P. Garey, Broad street, or A. B. Smith. 25 1f

WANTED. A capable, general housework girl. Apply to Mrs. E. H. Sherman, South Weymouth, Mass. 28 1f

WANTED. Situation wanted by a middle aged woman as housekeeper. Address Mrs. E. J. McDonald, East Weymouth, Mass. Box 162. 28 1f

WANTED. People to know that it costs only 25 cents to make known their wants in this column.

We are still giving out Green Trading Stamps in Large quantities which Shows their value.....

...Give us a call...

J. G. WORSTER & CO.,
Washington Square,
WEYMOUTH, MASS.

Groceries AND Provisions.

MRS. FRANK H. WOOD,
Parlor Millinery
Opening Days,
Wednesday AND Thursday
October 1 and 2.
...No Cards...
93 Main Street, South Weymouth
Mondays in Boston,
Closed Monday Evenings.
26 30

Spitz Bros. & Co
Correct Clothes
That are really as good as your custom tailor can make. Examination will show you that our fit is as good, our style as correct and our price ABOUT HALF.
Men's Suits.....$7.50 to $25
Fall Overcoats...$7.50 to $20
Winter Overcoats, $7.50 to $35
Youths' Suits
Ages 15 to 20.
That are made as young men want them—as up-to-date as custom shops make them and as perfect fitting.
$5.00 to $20.00
We will gladly show you whether you purchase or not.
Don't Forget
That our Boys' Department is alive with the latest and best, at lower prices than you'll pay elsewhere for same qualities.
Suits, $2 to $7.50.
Overcoats, $2 to $12.
Spitz Bros. & Co
65-67 Summer Street,
Boston.
Open Saturday Night Until 10 O'clock.
Remember we are on the direct line to Washington street; only 4 minutes walk from the depot.

Notice to Voters

WEYMOUTH, October 4, 1902.

Meetings of the Registrars for the purpose of receiving evidence of the qualifications of persons claiming a right to vote at the election to be held on *Tuesday*, November 4, 1902, will be held as follows:

Precinct 1 (Engine House, North Weymouth), Friday, Oct. 10, from 7.30 to 9 P.M., and Tuesday, Oct. 21 from 7.30 to 9 P.M.

Precinct 2, Tuesday, Oct. 14, from 7.30 to 9 P.M., and Saturday, Oct. 25, from 12 M. to 10 P.M. at the office of the Selectmen, Savings Bank Building.

Precinct 3 (Engine House), Monday, Oct. 13 and Friday, Oct. 24, from 7.30 to 9 P.M.

Precinct 4 (Hose House, Nash), Wednesday, Oct. 15 from 7.30 to 8.45 P.M. and (Hose House, Lovell's Corner) Thursday, Oct. 23, from 7.30 to 8.30 P.M.

Precinct 5 (Engine House, Wednesday, Oct. 8 and Monday, Oct. 20, from 7.30 to 8.45 P.M.

Precinct 6 (Engine House), Monday, Oct. 6, from 7.30 to 9 P.M. and Friday, Oct. 17, from 7.30 to 9 P.M.

Every applicant for registration shall present a tax bill, or notice from the Collector of Taxes, or a certificate from the Assessors, showing that he was assessed as a resident of the town on the preceding first day of May, or a certificate that he became a resident therein at least six months preceding the next election, and the same shall be accepted by the Registrars as prima facie evidence of his residence.

No name will be added to the Register or Voting List after 10 o'clock P.M. of Saturday, October 25, 1902, for the above mentioned election, unless it be the name of a voter previously examined as to his qualifications.

SPECIAL NOTICE.

Registration will close on **Saturday, Oct. 25,** at 10 o'clock P.M. The Registrars will be in session at the office of the Selectmen, Savings Bank Building, Precinct 2, on Saturday, October 25, from 12 M. to 10 P.M. The Board of Assessors will meet with the Registrars of Voters at all of their sessions.

BENJAMIN F. SMITH,
JOHN A. RAYMOND,
PATRICK E. CORRIDAN,
MARSHALL P. SPRAGUE,
Registrars of Voters of Weymouth.
26 28

Commonwealth of Massachusetts.
NORFOLK, ss. PROBATE COURT.

To all persons interested in the estate of JOSEPH F. CULLEY, late of Chulmota, in the County of Orange, State of Florida, deceased.

Whereas, Edward C. Culley, the administrator of the estate of said deceased, has presented for allowance, the first and final account of his administration upon the estate of said deceased.

You are hereby cited to appear at a Probate Court to be held at Dedham, in said County on the 6th day of November, A. D. 1902, at ten o'clock in the forenoon, to show cause, if any you have, why the same should not be allowed.

And said administrator is ordered to serve this citation by delivering a copy thereof to all persons interested in the estate fourteen days at least before said Court, or by publishing the same once in each week, for three successive weeks, in the Weymouth Gazette, a newspaper published in Weymouth, the last publication to be one day, at least before said Court, and by mailing, postpaid, a copy of this citation to all known persons interested in the estate seven days at least before said Court.

Witness, James H. Flint, Esquire, Judge of said Court, this seventh day of October, in the year one thousand nine hundred and two.

28 30 JONATHAN COBB, Register.

Cut down Your Coal Bills.

THE most serious problem that has faced the buying public for years, is coal selling at $15.00 per ton. Cut down your coal bills, use an Oil Heater to heat your living rooms, cook on a Blue Flame Oil Stove, or use a Glenwood Range or Parlor Stove; they consume from 25 to 33 per cent. less coal than any other stove in existence.

Call and look over our Oil Stoves and Heaters, plan your winter heating on an economical basis.

Oil Heaters, $1.98 to $5.00.

HENRY L. KINCAIDE & CO,
New England's Lowest Priced House Furnishers
Hancock Street, Quincy
Open Monday, Friday, and Saturday Evenings.
Short Credit Accounts When Desired.

Millinery Announcement

MRS. L. W. NASH
IS PREPARED TO DO
First Class Parlor Millinery
This Season, at her home,
Commercial Street, - Weymouth.

The Coal Problem Solved
By buying an
Aluminum Oil Heater.
It is the Cheapest Stove to run.
Sold by
FORD FURNITURE CO.,
Telephone—16-2 Weymouth. EAST WEYMOUTH.

For the
Best Cheese In the Market,
...GO TO...
GORDON WILLIS, The Columbian Square Grocer, South Weymouth.

The Home of Honest Values And New Ideas.

TRY to pay $15.00 for your Suit, if you can. It gives you better tailoring all over, and a better variety of patterns. Not that the $10 and $12 Suits aren't good—they are better than most Suits at the price—but it pays to get as good a Suit as you can afford.

A man put on one of our $15 Suits the other day, and the first friend he met asked, "Where did you get it made?"

You really cannot tell our ready-made Clothing from custom-made. Attention to detail in suit making does the business. We're ready for you any day. Our Suits are far better than our prices would indicate. Compare your ideas with our goods. You will find our prices will suit your purse.

COME SEE.

F. D. FELLOWS CO.
Reliable One Price Cash Clothiers, Hatters and Furnishers,
Adams Building, City Square, - QUINCY.
2 1f Store open Monday, Friday, and Saturday Evenings.

CHARLES HARRINGTON,
...DEALER IN....
Staple and Fancy Dry Goods,
Gloves and Hosiery,
Underwear and Notions.
Boots, Shoes and Rubbers.
COMMERCIAL STREET, Near Jackson Square,
EAST WEYMOUTH.

Can You Can?
...IF YOU CAN CAN, GO TO...
EVERETT LOUD'S,
Jackson Square, East Weymouth.
There you can get all kinds of cans, and
Everything you need for Canning.

EXPERT WORK

upon the broken or damaged pieces of Jewelry is very different from that done by incompetent workmen.

Jewelry and Watch Repairing

is of equal importance with jewelry and watch selling here. Have the skill and experience necessary to carry out each piece of work to the entire satisfaction of our customers.

A. D. WILBUR, Jeweler,
12 Washington St., Weymouth.

We are still with you, and are preparing for a

GRAND OPENING OF

Seasonable Millinery,
On October 2 and 3.

Don't forget the well known place.

Columbian Sq. **Miss Hannah W. Barnes,** South Weymouth.

NO CARDS.

School Shoes.

We are prepared to supply the boys and girls with

School Shoes for Fall Wear

That have been selected with caution as to

STYLE AND WEARING QUALITY.

Our $1.00, $1.25 and $1.50 Shoes

For boys' and girls' wear are ***Right Shape*** for comfort, are ***Right Quality*** for wear, and the ***Prices are Right.***

GEORGE W. JONES,
Adams Building, - QUINCY.

Friday and Saturday Special Sales

Are very popular these days. Others have their special days. Our special days are every day. Our entire stock is offered to you at less price, quality for quality considered, than any other house in town. All our goods are marked in plain figures and sold from the shelves.

20 Pounds of Standard Fine Sugar, $1.00.

Rensdorf Cocoa	20c	Royal Baking Powder	42c lb.
Bak'r's Cocoa	23c	Cleveland Baking Powder	42c lb.
Baker's Chocolate	18c	Dry Yeast Baking Powder	17c lb.
Jell-O	9c., 3 for 25c	Baker's Cocoa Shells	8c lb.
Plymouth Rock Gelatine	12c	Quaker Oats	10c pkg.
Grape Nuts	2 for 25c	Shredded Wheat	11c pkg.
Kingsford's Corn Starch	8c	California Pea Bean	75c pk.
Shredded Cocoanut	17c lb.	Yellow Eye Bean	75c pk.

Our rapidly increasing ***Butter and Lard Sales*** prove that we have the ***Popular Brands and Prices.*** Fine Tea and Coffee that are sold on their merits, not on the prizes offered.

Shaw & Nostrand
THE CASH GROCERS,

Washburn's Block. **EAST WEYMOUTH.**

Look before you Buy

At our...

48c. Tea

With a Decorated Teacup and Saucer with every pound.

Also our...

29c. Coffee

With Oatmeal Dish in every pound. Regular 32c. coffee.

Humphrey Bros
Broad and Madison Sts., EAST WEYMOUTH.

WILL OPEN SOON.

Millinery for Another Season.
Mrs. M. T. CROKER,

Peakes' Block, EAST WEYMOUTH.

We will soon add another season to the long list, and are now putting in all up-to-date goods in colors and designs. Don't forget your old friends.

Oak Parlor Stoves.

The coal bin is empty, so put in an Oak Stove for your parlor; burns wood as well as coal. . . . . . .

Air-tight Stoves and Oil Heaters.

...These patterns will be "it" this fall. See them at...

M. R. LOUD & CO.,
COLUMBIAN SQUARE. **SOUTH WEYMOUTH.**

Vacation is Ended

But you will keep on eating, and we continue making the

Very Best Bread, Pies, Cakes, Crackers,

And everything which belongs to a

...FIRST CLASS BAKERY...

WHITCOMB & FISHER,
BROAD STREET, near Jackson Square, EAST WEYMOUTH.

WEYMOUTH AND EAST BRAINTREE.

—The Ladies' Charity Club will meet Tuesday afternoon next, Oct. 14th, with Mrs. Jennie B. Worster. A good attendance is desired.

—The Ladies' Schubert Quartette are re-engaged for their usual church work in Boston for the season. They also sang in concert in Hudson and Marlboro last week and next week fill a date in Stafford, Conn.

—The Ladies Cemetery Improvement Association of Weymouth and East Braintree, will meet with Mrs. Charles T. Crane, Quincy Ave., East Braintree, Tuesday afternoon October 14th, at 2.30 o'clock, instead of Wednesday, October 15th. Members will please notice the change of date.

—Lavender smelling salts 25c. per bottle at Harlow's.

—Mrs. John O. Foye of Washington street has been visiting her daughter, Mrs. Calvin Brackett of Brockton.

—Mrs. Herbert F. Ingall and daughter Blanche of Taunton spent a few days last week with Mrs. David J. Pierce, of Webb street.

—Charles Seeley has hired the tenement on Broad street recently vacated by Miss Nellie Ford.

—Mrs. Francis Tilden has been visiting her son, Henry, in Milford for the past two weeks.

—About twenty-five ladies and gentlemen gathered at the home of Miss Alice Pierce on Friday evening of last week, the occasion being a birthday celebration. An observation party was enjoyed the first part of the evening, after which the time was pleasantly spent in dancing, the playing of ping pong, etc., the festivities being continued till the early morning hours.

—Orange gum drops 20c. per pound at Harlow's.

—Phillips Rogers and W. Edward Gutterson left Tuesday for a week's trip to Washington.

—Lewis E. Tilden spent Sunday with Dr. Davidson, at his home in Dorchester.

—Mrs. Richard Holbrook is entertaining her cousin from Alton Bay, N. H.

—Miss Edith A. Parkhurst was the guest of local friends on Saturday.

—Mrs. Joel F. Sheppard left town this week for New Jersey, where she will spend a month with relatives and friends.

—The service of Holy Communion was observed at the First Universalist Church on Sunday morning at 10 o'clock, followed by the regular service at 10.45 and Sunday School at 12. The subject of Rev. Mr. Nash's sermon was "The Value of Beliefs," his text being taken from Hebrews 11th chapter, 1-3 verses. Mrs. Walter E. Thompson beautifully rendered the solo, "Nearer to Thee," with violin obligato by F. Stuart Mason. At 5.30 the Y. P. C. U. held a service, which was conducted in a very able manner by Edward Sampson of the Weymouth High School, and remarks were made by the pastor.

—Maple wafers 20c. per pound at Harlow's.

—The wedding of Miss Susie Hardy Barnes, daughter of the Rev. and Mrs. Charles E. Barnes of Dorchester, and Alfred Rogers, Jr., of Braintree, at St. Mary's Episcopal Church, Dorchester, on Monday evening of this week, was a brilliant affair, and was participated in by a number of ladies and gentlemen from this place. The ceremony was performed by the father of the bride and a reception followed at the residence of the bride's parents, at which the happy couple were assisted in receiving by their parents. As the groom is a son of our new grocer, A. Rogers, of Front street, the affair will be of interest to our readers. Allan H. Rogers of Mexico, a brother of the groom, was best man.

—The large advance sale of tickets for the dancing party to be given by Ladies' Auxiliary, Div. 2, A. O. H., in Clapp's hall tonight promises success financially and with good weather undoubtedly a large and representative body will patronize the first dancing party of the auxiliary this season. Music will be furnished by Burke's orchestra.

—Old fashioned chocolates 25c. per pound at Harlow's.

—Next Sunday, in addition to the services at Trinity Church Weymouth, Rev. William Hyde will have charge of the Episcopal services at Rockland. The service in Rockland will be at 3 o'clock in Odd Fellows' hall and Rev. William Hyde will preach.

—The Union Literary Circle met Tuesday evening, Oct. 7, with Mrs. Marcia E. P. Hunt. The programme for the evening being "Vacation Reminiscences," the members who had been away told interesting incidents of their vacations, and an enjoyable evening was passed.

—Florida water 25c. per bottle at Harlow's.

—At a meeting of the Ladies' Social Circle of the First Universalist Society on Friday last, it was voted to hold the annual fair Dec. 3d and 4th.

—W. B. Clapp spent Wednesday and Thursday of this week in New York.

—A. P. Worthen has been taking a few days' vacation on account of illness.

—Henry Cleary aged 20, son of Mrs. Michael Cleary of Prospect street, had his left foot badly crushed at the Braintree depot last night while trying to board a moving train. He was taken to the Massachusetts General hospital and the physician who attended him thought the foot would have to be amputated.

—W. F. Burrell is improving from his recent illness.

—Violet scented almond meal 25c. per bottle at Harlow's.

—Albion Hall is ill at his home from the effects of a paralytic shock received last Wednesday.

—Leonardo Moralles died Tuesday after a long illness, aged 60. He came here from Cuba when a boy and served through the Civil war as attendant to Surgeon E. L. Warren of the 22d Massachusetts regiment. A widow, one daughter, May, and three sons, Francis, Herbert and Harry survive him. Funeral services were held at Trinity Church at 2 o'clock, Thursday afternoon. Interment was at the Village cemetery.

—The Social Club of the Union Church is making arrangements for a fair to be held the last week in October.

—E. W. Hunt has made his store an attraction for the next three months by his offer of wood and coal.

—The office of the Champion Vending Machine Company is undergoing extensive repairs and alterations.

—Worster Bryant has enlisted for a five years' term of service in the Navy and left this week for Newport News where he will spend the first six months of his term.

—Dr. and Mrs. G. D. Bullock are enjoying a visit to New York City.

—C. F. Vaughan is sightseeing along the Hudson river and before returning will stop over at New York City for the purpose of purchasing his Christmas goods.

Weymouth Pharmacy,
Public Library Building.

Prescriptions.... Carefully Prepared.

Public Telephone.

NORFOLK COUNTY.

The town of Sharon is without coal either in the hands of dealers, at the school houses or churches.

Hyde Park celebrated the 14th anniversary of her mail delivery system last week.

Charles McAlpin, superintendent of the N. Y., N. H. & H. railroad has taken up his residence in Hyde Park and the citizens of that growing town are congratulating themselves on the acquisition.

Miss Marion F. Newell, a teacher in the Guild school Norwood, distinguished herself last week by stopping a runaway horse attached to a buggy in which was a small child.

East Walpole has had an unusually busy season in the building line and several new houses are still in process of erection.

The Dedham Transcript objects to the Republicans of Norfolk County going out of the county to hold their convention. It does seem strange but most of the people can convene in Boston better than at any other place.

Dedham has 400 tons of coal for its school houses secured last spring at $5.40 a ton.

Mr. and Mrs. Joseph R. Lord of Wollaston celebrated the 50th anniversary of their marriage Monday evening at their home. The Rev. Jesse Wagner, pastor of the First Methodist Church, on behalf of their friends, presented Mr. and Mrs. Lord a purse containing $200 in gold.

Mayor Bryant of Quincy called a council of business men and prominent citizens to consider the coal question and devise a plan of relief.

Randolph had a heavy thunderstorm one night last week. It is late in the season for such events, but things come to some towns late.

Candidates for political preferment should not carry grudges from one election to another. If they cannot stand opposition and criticism they should avoid making themselves a target by running for office.—Milton News.

The school board of Avon are caught short on the coal question and are now confronted with the problem of how to heat their buildings or what to do under the circumstances.

The secretary of the treasury has accepted offers for site for the public building at Quincy. The new building will be located on the corner of Washington and Maple streets, which is on the line of electrics from Quincy to East Weymouth.

CHURCH SERVICES

Under this heading the pastors of ALL the churches are cordially invited to make such announcements of services, etc., as they may wish We only stipulate that such notices to be inserted shall reach us at the least on Thursday morning of each week—the day before publication. Unless copy is received EACH WEEK no announcement will appear.

OLD SOUTH CHURCH (South Weymouth). Rev. H. C. Alvord, pastor. 10.30, morning service. 11.45, Sunday School. 12.00, Baraca Young Men's Class. 6.15 p. m., Y. P. S. C. E. meeting. 7.00 p. m., preaching service. A cordial invitation to all.

TRINITY CHURCH (Weymouth) Rev. William Hyde, rector. Service with sermon at 10.30 a. m. Sunday School at 12 m. Service in Rockland at 3.

BAPTIST CHURCH (Weymouth) Frank B. Cressey, pastor. Lord's Day services: Preaching at 10.30 a. m. and 7.30 p m. Bible School, 12. Young people's meeting at 6.15 Prayer meeting, Thursday evening, 7.45 p. m. No services next Sunday.

FIRST UNIVERSALIST CHURCH (Weymouth). Rev. Melvin S. Nash, pastor.

UNIVERSALIST CHURCH (North Weymouth). Rev. Melvin S. Nash, pastor.

METHODIST EPISCOPAL CHURCH. (East Braintree.) Rev. M. R. Foster, pastor. Sunday services are held as follows: Morning service, 10.30. Sabbath School, 12 m. Junior League, 5.15 p. m. Epworth League, 6.30 p.m Prayer meeting Thursday evening.

UNITARIAN CHURCH (East Weymouth) Services discontinued for the summer.

UNION CONGREGATIONAL CHURCH (South Weymouth). Rev. Frank E. Butler, pastor. Morning worship at 10.30. Sunday School at 11.45 a. m. Y. P. S. C. E. meeting at 6 p. m. A cordial welcome for all.

METHODIST EPISCOPAL CHURCH, (East Weymouth). Rev. J. H. Allen, pastor. Morning worship and preaching at 10.30. Sunday School at noon. Epworth League meeting at 6.00 p. m. Evening service at 7.00. Tuesday evenings, 7.30 p. m., prayer meetings. Thursday evenings 7.45, class meetings. Holy Communion, first Sunday in every month at 2.30 p. m. Rally Sunday for Sunday School; special service.

OLD NORTH CHURCH (Weymouth Heights.) Rev. Ralph J. Haughton, pastor. Preaching service at 10.30 a. m. Sunday School at 12. Prayer and praise meeting Thursday evening at 7.30.

PILGRIM CONGREGATIONAL CHURCH, (North Weymouth). Rev. T. H. Vincent, pastor. Morning service at 10.30. Sunday school, 11.45 a. m. Evening service at 7.00. A cordial welcome is extended to all of these services.

CONGREGATIONAL CHURCH (East Weymouth). Rev. Emery L. Bradford, pastor Morning worship at 10.30 a. m. Sunday School at 11.45. Y. P. S. C. E. at 6.00 p. m. Evening service at 7.00. Tuesday evening meeting at 7.30.

ALL SOULS CHURCH, (Cochato Hall, Braintree). Rev. Frederick R. Griffin, pastor. Service at 10.30. Sabbath School at 11.45. The Kindergarten class will meet at 11.45 in charge of Miss Helen Johnson. All are cordially invited to all of these services.

UNION CONGREGATIONAL CHURCH (Weymouth and Braintree) Rev. Robert H. Cochrane, pastor. Morning service at 10.30. Sunday School at 12. Y. P. S. C. E. at 6.00. Prayer meeting Thursday evening at 7.30. All are invited to attend these services.

SECOND UNIVERSALIST CHURCH (South Weymouth.) Rev. L. W. Attwood, pastor. Morning service at 10.30. Sunday School at 12 m. All are cordially welcome.

TEMPERANCE HALL (East Weymouth) Gospel temperance meeting at 5 p. m.

PORTER M. E. CHURCH (Lovell's Corner) Rev. Geo. Hathaway, pastor. Sunday School at 12.45. Preaching service at 2 p. m.—Epworth League at 6.00. Social and Praise service at 7 p. m. All are cordially invited.

CHURCH OF ST. FRANCIS XAVIER (South Weymouth) Rev. J. B. Holland, rector. Sundays—Masses 8.00 and 10 a. m. Sunday School 11.15 a. m.

CHURCH OF THE SACRED HEART (Weymouth) Rev. J. B. Holland, rector. Sunday—Masses at 7.30 and 10.30 a. m. Sunday School at 2.30 p. m. Vespers at 4 p. m. Week days—Mass 7 a. m.

CHURCH OF THE IMMACULATE CONCEPTION (East Weymouth). Rev. James W. Allison, rector. Rev. Maurice Lynch, assistant. Masses Sunday at 8 and 10.30 a. m. Sunday School at 3 p. m. Vespers at 7.45 p m. Masses week days at 7 and 7.30.

ST. JEROME'S CHURCH (North Weymouth). Pastor, Rev. James W. Allison, Assistant, Rev. Maurice Lynch. Mass Sunday at 9. Sunday School at 3.

ZION'S HILL CHAPEL, (East Weymouth) Social service at 2 and 6.30 p m.

SOUTH WEYMOUTH

—The committee of the Union Church has made out the programme for the winter and issued a little booklet containing the regular services of the church and a list of socials and entertainments in their order as follows: Vesper services—Sundays, October 19, November 23, December 21, January 18, February 22, March 15, April 12, at 7.00 o'clock. The music at these services will be under the direction of the church organist, Lewis E. Tilden. (It is intended that these services shall be self-supporting; a collection will be taken). Socials—Under the direction of the Ladies' Social Circle, October 8, November 12, December 10, January 20, February 17, March 11, April 8, with supper at 6.30 o'clock. Entertainment course—Tuesday, November 4, 7.45 p. m., the Katharine Ridgeway Concert Company. Wednesday, December 17, 7.45 p. m., Schubert Male Quartette and Mr. F. O. Harrell magician-musician-entertainer. Wednesday, January 14, 7.45 p. m., Van Veachton Rogers, harpist; Charles T. Grilley, entertainer. Wednesday, February 11, 7.45 p. m., Bostonia Orchestra. Organ recital by Lewis E. Tilden each evening at 7.30.

—The Y. P. S. C. E. connected with the Union Congregational Church will hold their first social, which will be in the form of a peanut party, in the church vestry on Tuesday evening, Oct. 14th. Light refreshments will be served during the evening. All are cordially invited.

—Alexander Cummings is enjoying a trip through Maine.

—Rev. Frank E. Butler, pastor of the Union Congregational Church read his letter of resignation Sunday morning.

—Russell Thomas is taking Frank Derby's place, at Joseph Dyer's while Mr. Derby is at Washington.

—Richard Loud, Reuben Loud, Mary Purcell, Mrs. Joseph Burrell, Mrs. Newton Thayer, Christopher Tower and Murray Whitcomb are enjoying a trip with the G. A. R. to Washington.

—Mrs. George Bowker is at Brant Rock for a few days.

—Almond B. Raymond is confined to the house as a result of a puncture of his foot with a nail, the first of the week.

—Mrs. Newton B. Travers spent Sunday with Mr. and Mrs. Elmer Sherman.

—Mrs. Peter Healey is confined to the house by illness.

—C. A. Scotcher and W. R. Norman have moved into Mrs. Thomas Derby's house on Central street Mrs. Derby has gone to live with her daughter in Roxbury.

—The Ladies' Social Circle held a well attended social in the Union Church vestry Wednesday evening.

—Seven new names were added to the voting list by the registrars in Ward 5 Wednesday evening.

—Mrs. H. C. Alvord is visiting friends on the Hudson River, and in Torrington, Conn.

—Miss Frances Hunt passed away at the residence of Mrs. W. H. Thayer on Main street Wednesday morning after a prolonged illness, aged 66 yrs., 10 mo., 18 days. The funeral services were held this afternoon at two o'clock, Rev. F. E. Butler officiating. The Abigial Adams Rebekah Lodge No. 90, I. O. O. F., of which the deceased was a member, attended in a body.

—At a meeting of the George W. Bates Hook and Ladder Company held Tuesday evening Clerk W. T. Riley resigned after twenty-five years of membership in the company. M. O'Dowd, in behalf of the company, presented Mr. Riley with a firemen's gold badge. Mr. Riley and Capt. Bird of Hose 1, Stoughton, addressed the meeting. Mr. Riley departed with the best wishes of the company. Charles Vining was elected to clerkship and Dennis Madden to membership. A light lunch was served.

—An alarm from Box 56 was rung in yesterday for a woods fire in the rear of the residence of William Shaw on Pond street.

—The regular social of the Ladies' Social Circle connected with the Second Universalist Church was held in the vestry on Thursday evening, Oct. 9. Supper was served at the usual hour; this was followed by a social, and the evening's entertainment was given by Mrs. L. W. Attwood's class of young ladies who presented the drama, entitled "An Open Secret," which was greatly enjoyed.

Rally Sunday.

Sunday, Oct 12, will be observed as Rally Sunday at the Universalist Church. The occasion will be of special interest, as the morning service will be held in the church auditorium, which is now ready for use. The repairs which have been made will add greatly to the comfort and beauty of the church, and will doubtless be appreciated by large attendance. All are extended a most cordial welcome, and are also invited to attend the Rally Day service of the Sunday School, following the morning worship.

PORTER

—Frank Shaw, Thomas Coleraine and families, Jessie Tisdale and Edith Inkley, are enjoying a weeks' outing at North Scituate Beach.

—Bradford Hawes, George E. Maynard, Riley Jenkins and Charles Tisdale, are among the G. A. R. veterans who are attending the encampment at Washington this week.

—Mrs. Roscoe Garland and daughter Leona, who formerly resided in Lynn, received quite favorable mention in the Lynn papers recently, owing to their successful efforts in a prominent female minstrel performance of that place.

—Officer William French, undoubtedly fearing the possibility of another outlaw, after the type of the late Tracey, quietly took his favorite firearms one day this week, and with stealthly tread, sought the woods for a mark to practice his ability as a marksman. A lone partridge crowned the days endeavor.

—It is in the air that Leonard M Tirrell, at C. M Bryant's gunning stand, won a medal from the humane society this week by heroically rescuing two drowning men from a capsized boat. We are not in receipt of the particulars.

When we see a boy who does not treat his mother with respect and deference we are quite sure there is something wrong with the boy's father.

NORTH WEYMOUTH.

—The North Weymouth Cemetery Circle will meet with Mrs. Josiah H. Pratt, Tuesday evening, Oct. 14th at 7 o'clock.

—The address by Rev. John A. Lansing at Pilgrim Church last Sabbath morning was of unusual interest and ability. Mr. Lansing is a strong speaker and a brother of a former pastor of Rev. Mr. Vincent's early days.

—The Ladies' Sewing Circle of the Pilgrim Church will hold their annual harvest dinner Wednesday, Oct. 15, at 12 o'clock, in the vestry of the church.

—Mrs. R. H. Whiting entertained Mrs. Boardman of Lynn, for a few days the past week.

—Edward Coose of South Braintree has been visiting his grandparents, Mr. and Mrs. Philip Wolfe

—Benjamin Glidden of Middleboro spent several days of last week at Geo. Manuel's.

—The Ladies' Sewing Circle connected with the Universalist Church will hold their next meeting Wednesday afternoon, Oct. 15. Supper served at 6.30.

—Quite a number of our townspeople are visiting Washington, D. C., this week. Among them are Col. F. A. Bicknell, G. L. Newton, Augustus Tirrell, J. W. Cushing, A. P. Beard, Mr. and Mrs. Andrew Culley, Mr. and Mrs. Geo. Miller and Miss Hannah Barnes.

—Mrs. E. J. Jordan gave a tea party on Wednesday, Oct. 8, to a number of lady friends at her home on Green street.

—Miss Emma Huntress is enjoying a two weeks' vacation.

—Miss Stella Dunbar who has been employed as stenographer at New London Conn., for several months, returned to her home in this village on Friday of last week, on account of the illness of her mother.

—Abram Delorey while employed at the Fore River Engine Works received serious injury to one of his eyes on Thursday of last week and fears are entertained that he will lose the sight of same.

—Mrs. J. W. Bartlett entertained her cousins, Mrs. Hoyt of Brooklyn, N. Y., and Mrs. Douglas of Auburndale a few days this week.

—Monatiquot Colony No. 112, U.O.P.F., will hold its regular meeting Tuesday evening, Oct. 14th, in Pilgrim Church vestry.

—Miss Mary Hatch is enjoying a much needed vacation and is spending the same with relatives in Everett and Marshfield. Mrs. Higgs of Weymouth Center is substituting at the post office during her absence assisted by Miss Alice Delorey.

—The Norfolk Social Club attended Brockton fair on Friday of last week, being conveyed there in a drag drawn by six horses, and report a most enjoyable day.

—Mrs. C. H. Thayer of Malden was the guest of Mrs. G. L. Newton on Friday last.

—At the business meeting of the Y. P. C. U. connected with the Universalist Church, last Saturday evening, a vote was passed authorizing the treasurer to pay $25 towards the expense of church additions for the new organ. The social following the business meeting was well attended and an hour of social games was spent, and the committee, Mrs. R. H. Whiting and Mrs. E. R. Sampson, served a dainty collation at its close.

—J. L. Newton is on an extended tour, visiting Montreal, Quebec, Rangeleys, Halifax and other points of interest in the Provinces and covering a period of several weeks.

—Mrs. George W. Robbins of Norwell, is the guest of Mrs. H. D. Dix.

—J. Herbert Libbey left town Sunday night for North Hatley, Province Quebec, on business for French & Bryant, civil engineers of Brookline, and expects to be away several weeks.

—Miss Elizabeth Allen of Nash, has been the guest of Miss Velma Collyer for a few days.

Noble Morse Dead.

Mr. Noble Morse, the oldest male resident of this place, passed away at his home on Sea street Sunday afternoon, Oct. 5, aged 83 years, after two years of extreme suffering. Mr. Morse leaves an aged wife to mourn his loss, and the heartfelt sympathy of the entire community goes out to her in her great bereavement. Funeral services were held from his late residence Tuesday afternoon, Rev. Thomas H. Vincent officiating. A quartette consisting of Mrs. J. W. Cushing, Mrs. W. E. Beane, W. H. Pratt and A. J. Sidelinger rendered appropriate selections. The interment was at the North Weymouth Cemetery.

Blanchard—Thomas.

A delightful home wedding occurred last Tuesday evening, October 7, at the summer residence of Mr. and Mrs. Fred H. Thomas on Saunders avenue, when their daughter, Miss Bessie Vivian Thomas, was united in marriage to Mr. Theodore Ray Blanchard of Quincy. The ceremony, with a ring, was performed under an arch of autumn flowers and foliage, and in the presence of a circle of relatives and intimate friends. The officiating clergyman was the Rev. Thomas H. Vincent, pastor of the Pilgrim church.

The bride was handsomely attired in a dress of cream white crepe de chine, cut en traine with trimmings of appliqué sprays of roses in chiffon, bodice of renaissance lace, and carried in her hand a bouquet of white roses and maiden hair ferns. A reception followed, during which serpentines and confetti appeared "like leaves of the forest when autumn has blown." There were many costly presents, and after receiving the special attentions of the merry friends present, the happy couple departed on an extended wedding tour, after which they will reside at 380 Washington street, Quincy.

WEYMOUTH HEIGHTS

—Mrs. Lester Thompson has been visiting relatives in Providence, R. I.

—Mrs. Joseph Delorey has moved into the tenement of James B. Jones on East street.

—At the Old North Church on Sunday morning Mr. John Lansing of Cambridge will speak in behalf of the American Missionary Society. A collection will be taken.

—George Beane is suffering with an attack of rheumatism.

—The annual fair of the Old North Church will be held in the vestry on Wednesday, Oct. 15. Articles for different tables for the fair may be brought to the vestry Wednesday morning from 9 to 11, and in the afternoon from 2 to 4. The fair will open at 5 o'clock and entertainment at 8, after which ice cream and cake will be for sale.

—Mrs. Leonard who has been the guest of Mrs. Steele for the past six weeks, has returned to her home in Taunton.

Only the rich girl in Chicago can have any expectation this year of finding a ton of coal in the toe of her Christmas stocking.

EAST WEYMOUTH AND WEYMOUTH CENTER.

—The Citizen's market, H. F. Sylvester proprietor, has moved to new quarters in Post Office building where they have a fine attractive room for business.

—Mr. and Mrs. M. C. Dizer have closed their East Weymouth residence for a while and will spend most of the winter in Boston.

—Officer A. H. Pratt is having a two weeks' vacation and Officer Butler is substituting for him.

—Lavender smelling salts 25c. per bottle at Harlow's.

—Edgar Buffum, Jr., of Newark, N. J., is visiting his aunt, Mrs. Bela P. French. At the N. H. S.'s field day Mr. Buffum took individual honors, winning all the field events. He was also successful at the New Jersey interscholastic games.

—The Ladies' Cemetery Association will meet with the president, Mrs. Sydney W. Raymond, Thursday, Oct. 16th, at 3 p. m. This being the annual meeting, a full attendance is desired.

—P. G. Kramer spent Saturday and Sunday with relatives in Brooklyn, N. Y.

—Orange gum drops 20c. per pound at Harlow's.

—Mr. and Mrs. John Ryan of High street are receiving congratulations on the birth of a son.

—Miss Nellie Connell spent a few days last week with friends in Canton.

—Mr. and Mrs. Parker Tirrell of Cedar street are the happy parents of a boy, born Sunday.

—Mrs. Annie M. Soule of Putnam street is visiting her son, Charles Soule, at Somerville.

—Miss Katie Welch is visiting relatives at Scituate.

—Miss Nellie Carroll is out again after her recent severe illness.

—Maple wafers 20c. per pound at Harlow's.

—The George C. King Chapter, Epworth League, met Monday evening with Mr. and Mrs. George H. Hunt for a business and social evening. Light refreshments were served. Miss Eliza Reed Hunt poured cocoa.

—Dr. George P. Hunt, one of our Weymouth boys, has been appointed medical examiner of the Pittsfield Mass. Y. M. C. A. which opens the winter season with its building renovated and enlarged and improved facilities in all its lines of work.

—Next Sunday will be observed as Rally Sunday at the M. E. Church. There will be a special programme and all members are requested to be present and begin the winter's work with a large attendance.

—Old fashioned chocolates 25c. per pound at Harlow's.

—C. W. Endicott, president of the Reform Club, will instal the officers of the Loyal Legion next Sunday in Temperance hall at three o'clock. Parents are especially invited to be present.

—Mrs. Deborah Hayden and Mrs. H. B. Raymond attended the convention of the Loyal Temperance Legion at Dorchester last Saturday.

—Mrs. Sarah Bagley and Miss Lizzie White attended the anniversary of the Brockton Lodge, I. O. G. T., last week.

—The W. C. T. U. will meet with Mrs. H. B. Raymond next Wednesday afternoon at three o'clock.

—Florida water 25c. per bottle at Harlow's.

—Prof. Sharpe of Boston University occupied the pulpit of the Methodist Church last Sunday.

—The Ladies' Social Union of the Congregational Church will hold the first sociable of the season next Wednesday evening, Oct. 15. The annual business meeting will be held at 5.30 and a Colonial harvest supper at 6.30 followed by an appropriate entertainment in the evening.

—Rehearsals for "The Great Light" which is to be given by the Christian Endeavor Society of the White Church on the sixth of November are exceeding all expectations and it is anticipated that the cantata will be a great success from every point of view and a musical treat worth waiting for.

—Violet scented almond meal 25c. per bottle at Harlow's.

—Fred Belcher has moved to the house of B. Everett on Iron Hill.

—John Fennell was a delegate to the Congressional convention at the United States hotel, Boston, Tuesday evening.

—Miss Mary Sullivan has arrived home from a three weeks' visit to New York.

—Carlton Soule has entered the Institute of Technology.

—Richard Sheehy and John Bruce have entered Tufts Medical school.

—Miss Katherine Hanley has moved to Braintree.

—Miss Mary Moran has recovered from an attack of asthma.

—Mr. and Mrs. Thomas McGrath of Fall River have been the guests of local relatives.

—Charles Sheehy has entered Comer's College.

—Eugene O'Leary aged 52 years, a well known citizen of this place died very suddenly at his home on Commercial street Monday evening. Mr. O'Leary has been a sufferer from heart disease for several years and an attack brought on by excitement hastened his death. Mr. O'Leary has been gate-tender at Reed's crossing of the N. Y., N. H. & H. railroad for several years. He leaves a wife and several children. Funeral services were held at the Church of the Immaculate Conception on Thursday morning. The interment was at St. Francis Xavier cemetery.

—Misses Minnie O'Brien and Nellie Maynard of Haverhill were the guests of the Misses McCarthy last week.

—M. W. Lynch attended the meeting of the Old Colony Grocers' Union at Braintree Wednesday evening.

—A large number from this village are attending Prof. Gardner's dancing school at South Weymouth.

—John Noonan is enjoying a two week's respite from his duties at the South Terminal station.

—Edward Fogarty has arrived home from St. Louis after an absence of two years.

—Orphans' Hope Lodge, F. and A. M., will hold its first meeting since the summer vacation next Wednesday night and on that occasion D.D.G.M. Marsh will make an official visit to the Lodge.

—The Ladies' Social Circle connected with the M. E. Church will meet Wednesday afternoon and evening with supper at six o'clock.

—Mrs. George H. Dexter of Mattapoisett is the guest of Mrs. M. E. Hawes this week.

—Rev. Emery L. Bradford of the Congregational Church began a series of Sunday evening talks on lessons from Old Testament characters last Sunday evening and judging by the interest taken in the first talk, the series promises to be very interesting.

Rally Sunday.

The Congregational Sunday School made a remarkable beginning on their work last Sunday which was observed as Rally Sunday, about 191 teachers and scholars being present. After a few remarks by the superintendent, the following programme was presented. A class of small girls was transferred from the primary department to the large room. After prayer by the superintendent a short praise service was held. The pastor, Rev. Mr. Bradford, then offered prayer which was followed by a short service of song. Mr. Randall then made some remarks which were followed by remarks by Mr. Bradford. There are several new ideas which will be carried out which will be of interest to the scholars. Commencing on this day each boy present will receive a copy of "The Boys' World" every Sunday and each girl will receive a copy of "The Girls' Companion." Also beginning at this date or on the first Sunday of any quarter, the teacher or scholar who is not absent for one year will receive a handsome diploma and his or her name will be placed on the honor list. One may be absent twice during the year and this will not hinder him from getting the diploma. Pupils going out of town over Sunday will be provided with a card by the pastor or teacher and if he attends Sunday School in any other place will not be called absent. The teachers were glad to see so many present who have not been there for some time and it is hoped that they will continue to come and make themselves at home.

Savings Bank.

The East Weymouth Savings Bank has declared a semi-annual dividend of 2 per cent, a dividend of 1 per cent. on money which has been in the bank three months. The showing for the six months ending Oct. 1st, is an addition of $1,545 to the guarantee fund which brings it up to the limit, $54,845. Up to the same date the surplus fund was increased $8,200 in the last six months and now amounts to $40,919.

Surprise Party.

A number of young friends of Miss Lucy Totman tendered her a surprise party at her home on High street last Thursday evening, the occasion being Miss Totman's birthday. A pleasant evening was spent in playing games and a lunch was served. During the evening Miss Totman was the recipient of a handsome opal ring, a present from her young friends, and a Poole piano with Pianola attachment, a gift from her parents.

Another Season of Millinery.
On October 7 and 8,

I shall have my Millinery Opening for the Fall Season at my new rooms in

Adams Block, QUINCY.

Thanking the public for past favors, and with the most choice goods, I hope to see you all again. *No Cards.*

MRS. S. I. WOOD.

Coal is High, Wood is High.

Blankets & Comforters
ARE CHEAP AT

Broad Street, **E. G. BATES'** East Weymouth.

We have a large and well selected stock of these goods at very Low Prices. Call and see them.

MISS SARAH A. WHITE
Is still in the Millinery Business.

OPENING DAYS, FRIDAY and SATURDAY, OCTOBER 3 and 4.

Stock for the Fall Trade will there be on Exhibition.

Look in at the new goods before making your selections.

Washington Street, Opposite Tufts Library. **Weymouth.**

Schools Have Opened.

We are always open and carry in addition to other footwear, a Special Line of ***BOY'S and GIRL'S SCHOOL SHOES.***

Our ***Gent's Furnishing Department*** has all the ***New Novelties*** of the season.

The Weymouth Shoe and Furnishing Goods Company

Miss NELLIE CONNELL, Manager. BROAD STREET, EAST WEYMOUTH.

Mortgagee's Sale.

BY virtue of a power of sale contained in a certain mortgage deed given by Seldon E. Patrick to Charles H. Bolles, dated October 2, 1899, and recorded with Norfolk Deeds, book 864, page 77, for breach in the condition of said mortgage and for the purpose of foreclosing the same, will be sold at public auction, on

SATURDAY, the first day of November, A. D. 1902,

at ten o'clock in the forenoon, on the premises hereinafter described, all and singular the premises described and conveyed by said mortgage deed namely: A certain parcel of land with the buildings thereon, containing seven-eighths of an acre, more or less, situated in said Weymouth, bounded and described as follows: Northeasterly by North Street; southeasterly by Church Street; southwesterly by land formerly of Lemuel Fuller and wife, but now of Howard M. Dow, beginning at a certain point on Church Street and running thence by a straight line parallel with the northeasterly part of the dwelling-house of said Dow, and twenty-seven (27) feet (in a northeasterly direction) distant from the underpinning thereof, to the location of the South Shore Railroad, and northwesterly by the location of said railroad. Being the same premises conveyed to me by deed of William J. A. Bolles, dated October 2, 1899, and subject to the conditions and restrictions and agreements contained and referred to in said deed, and also subject to a mortgage for $3000, held by the Weymouth Savings Bank.

Said premises are sold subject to all unpaid taxes. Terms, $100 in cash at sale and the balance within ten days thereafter.

CHARLES H. BOLLES, Mortgagee, Weymouth Heights Mass.

October 9, 1902. 28 30

Commonwealth of Massachusetts.

NORFOLK, SS. PROBATE COURT.

TO the devisees, legatees, and all other persons interested in the estate of

OLIVER LINCOLN,

late of Weymouth, in said County, deceased, testate.

Whereas, a petition has been presented to said Court to grant a letter of administration with the will annexed, on the estate of said deceased not already administered, to John A. Raymond of Weymouth, or some other suitable person.

You are hereby cited to appear at a Probate Court to be held at Quincy in said County of Norfolk, on the twelfth day of November A.D. 1902, at nine o'clock in the forenoon, to show cause, if any you have, why the same should not be granted.

And said petitioner is hereby directed to give public notice thereof, by publishing this citation once in each week, for three successive weeks, in the Weymouth Gazette, a newspaper published in Weymouth, the last publication to be one day at least before said Court, and by mailing, postpaid, or delivering a copy of this citation to all devisees and legatees named in said will seven days at least before said Court.

Witness, James H. Flint, Esquire, Judge of said Court, this eighth day of October, in the year one thousand nine hundred and two.

28 30 JONATHAN COBB, Register.

DIED.

In Weymouth, October 2, Ann T. Ewell, aged 72 years 9 months 2 days.

In East Weymouth, Oct. 6, Eugene O'Leary, aged 42 years.

In Weymouth, Oct. 7, Leonard Morales, aged 60 years.

In South Weymouth, Oct. 8, H. Frances Hunt, aged 66 years 10 months 8 days.

...WHO IS THE...
Handsomest Baby?

We shall give prizes to the amount of

...$100...

in good United States money to patrons who make the handsomest pictures at our studio during the next three months,

Commencing September 1,

in the order following:

To the Handsomest Baby	under 3 years,	$40
To the Handsomest Girl,	under 15 years,	20
To the Handsomest Boy,	under 15 years	20
To the Handsomest Lady,		10

To the Homliest Man, a Solid Gold Horseshoe.

To each and every Contestant, a Beautiful Ebony Mounted Panel Portrait.

LINTON'S STUDIO,
(Formerly Samaritan Studio.)

Payson Block, **Rockland.**

Remember, it is not always the best looking people that make the handsomest pictures; all have a good chance. 23 35

Miss FANNIE B. WHITON
Teacher of... Pianoforte.

Graduate of the New England Conservatory with two years practical work in the Normal Department. Terms upon application.

109 Broad Street, East Weymouth.

24 37

MASSAGE.

MRS. A. PFEFFERKON, Massage.

...Patients treated at residence...

Cor. School and Myrtle Streets. EAST WEYMOUTH.

1tf

South Shore Co-operative Bank.

MEETINGS First Monday of Each Month,

At Royal Arcanum Hall, at 7.30 P. M.

Money to Loan at Each Meeting on Mortgages of Real Estate.

Minimum Rate of Interest, 5 per cent. per annum.

For information, or Loans between the meetings, apply to

CHAS. G. SHEPPARD, Sec'y-Treas.

Weymouth, Mass

Mortgagee's Sale.

BY virtue of a power of sale contained in a certain mortgage deed given by Edward Carroll of Weymouth, in the County of Norfolk and Commonwealth of Massachusetts to Abbott C. Bates of Weymouth, dated September 28, 1901, and recorded with Norfolk Deeds, libro 905, folio 638, will be sold at public auction upon the premises (for breach of the conditions of said mortgage and for the purpose of foreclosing the same), on

MONDAY, October 27, 1902,

at 9 o'clock in the forenoon, the premises conveyed by said mortgage deed, to wit: A certain lot of land situated in Weymouth on the easterly side of Middle street, containing six acres one rood, thirty-one rods, be the same more or less, bounded and described as follows: Commencing at a point on the northerly line of a contemplated street called Walnut street, running north 77.5 degrees west, 222 feet; thence continuing along said northerly line north 27° west 792 feet to the easterly line of Middle street; thence along said street 280 feet to land of Edwin Clapp along said land 411 feet; thence turning and running along line of land of said Clapp, James O. Bates, Abbott C. Bates, Michael Carroll, Michael Heffernan, Charles H. Delory, to the point of beginning, and westerly by the northerly line of contemplated street called Walnut street.

27 29 ABBOTT C. BATES.

Mortgagee's Sale of Real Estate.

BY virtue of a power of sale contained in a certain mortgage deed given by Josiah F. Prescott to the Natick Five Cents Savings Bank, dated July 3, 1900, and recorded in the Registry of Deeds for the County of Norfolk, libro 874, folio 399, will be sold at public auction, on the premises, on

SATURDAY, the twenty-fifth day of October, 1902,

at eleven o'clock in the forenoon, for a breach of the conditions of said mortgage, all and singular the premises conveyed by said mortgage deed, namely: A certain lot of land with the buildings thereon, situated on Pond street in South Weymouth, in said County of Norfolk, bounded and described as follows, to wit: Northwesterly by Pond street; southwesterly by land of the heirs of Eben Sherman; southeasterly by land of Joseph Dyer and land of the heirs of Nicholas Thayer, and northeasterly by land of George L. Wentworth, or however otherwise bounded or described. Being the same premises deeded to Josiah F. Prescott by Lucy J. Rosenfeld. See deeds in Norfolk Registry of Deeds, book 465, page 121; book 469, page 77; book 562, page 26; book 562, page 401, and book 593, page 307.

$100 will be required to be paid in cash by the purchaser at the time and place of sale.

NATICK FIVE CENTS SAVINGS BANK, By Frederick O. Baston, Treasurer.

Natick, Mass., September 30, 1902. 27 29

MICA AXLE GREASE

Makes short roads.
And light loads.
Good for everything that runs on wheels.

Sold Everywhere.

Made by STANDARD OIL CO.

Old Colony Street Railway Co.

FIRST DIVISION.

In effect Oct. 6, 1902.

[Subject to change without notice.]

LEAVE EAST WEYMOUTH FOR

BRAINTREE DEPOT.—6.00, 6.20, 7.00, 7.30 a. m., then on the hour and half hour until 10.30 p. m. Sundays, 7.30 a. m., then the same as week days. Returning, leave Braintree Depot 6.30 a. m., then 5 and 35 minutes past each hour until 11.05 p. m. Sundays, 8.05 a. m., then the same as week days. Time, 25 minutes.

HINGHAM—6.00, 6.30 a. m., then on the hour and half hour until 10.30 p. m. Sundays, 7.30 a. m., then the same as week days. Returning, leave Hingham 6.15, 6.45 a. m., then 15 and 45 minutes past each hour until 10.45 p. m. Sundays, 7.45 a. m., then the same as week days. Time, 15 minutes.

QUINCY.—6.00, 6.30, 6.45, 7.00 a. m., then on the half hour and hour until 11.30 p. m. Sundays, 7.30 a. m., then the same as week days. Returning, leave Quincy 5.50, 6.05, 6.20, 6.50 a. m., then 20 and 50 minutes past each hour until 11.20 p. m. (Additional car Wednesdays and Saturdays only, at 11.50 p. m.) Sundays, 7.20 a. m., then the same as week days. Time, 38 minutes.

SOUTH WEYMOUTH.—6.30, 7.00, 7.30, 8.00, 8.30, 9.00, 10.00, 11.00 a. m., 12.00, 1.00, 2.00, 3.00, 3.30, 4.00, 4.30, 5.00, 5.30, 6.00, 6.30, 7.00, 7.30, 8.30, 9.30, 10.30 p. m. Additional cars at 5.30, 5.50 a. m. to Columbian Square only. Sundays, 8.00, 9.00, 10.00, 11.00 a. m. 12.00, 1.00, 2.00, 3.00, 3.30, 4.00, 4.30, 5.00, 5.30, 6.00, 6.30, 7.00, 7.30, 8.00, 8.30, 9.00, 9.30, 10.30 p. m. Returning leave South Weymouth, 7.05, 7.35, 8.05, 8.35, 9.05, 9.35, 10.35, 11.35 a. m., 12.35, 1.35, 2.35, 3.35, 4.05, 4.35, 5.05, 5.35, 6.05, 6.35, 7.05, 7.35, 8.05, 9.05, 10.05, 11.05 p.m. Additional cars to Columbian Square only at 6.10 a. m. Sundays 8.35, 9.35, 10.35, 11.35 a. m. 12.35, 1.35, 2.35, 3.35, 4.05, 4.35, 5.05, 5.35, 6.05, 6.35, 7.05, 7.35, 8.05, 8.35, 9.05, 9.35, 10.05, 11.05 p. m. Time 25 minutes.

NORTH WEYMOUTH, same as Quincy. Returning, leave North Weymouth 6.12, 6.27, 6.42, 7.12, 7.42 a. m., then 12 and 42 minutes past each hour until 11.42 p. m. Sundays, 7.42 a. m., then the same as week days. Time, 18 minutes.

WEYMOUTH LANDING, same as Braintree Depot. Returning, leave Weymouth Landing 6.40, 7.15 a. m., then 45 and 15 minutes past each hour until 11.15 p. m. Sundays, 8.15 a. m., then the same as week days. Time, 15 minutes.

LEAVE FORT POINT FOR

NO. WEYMOUTH.—7.00, 8.00, 8.30, 9.00, 10.00 a. m. 12.00, 1.00, 3.30, 4.30, 5.45, 6.30 p. m. Sundays, 8.30 a. m. then the same as week days. Returning leave North Weymouth 6.45, 7.45, 8.15, 8.45, 9.45, 10.45, 11.45 a. m. 3.15, 4.15, 5.15, 6.15 p. m. Sundays 8.15 a. m. then the same as week days. Time 15 minutes.

LEAVE NORTH WEYMOUTH FOR

EAST WEYMOUTH.—6.12, 6.27, 6.42, 7.12, 7.42 a. m., then 12 and 42 minutes past each hour until 11.42 p. m. Sundays, 7.42 a. m., then the same as week days. Returning, leave East Weymouth 6.00, 6.30, 6.45, 7.00 a. m., then on the half hour and hour until 11.30 p. m. Sundays, 7.30 a. m., then the same as week days. Time, 18 minutes.

FORT POINT—6.45, 7.45, 8.15, 8.45, 9.45, 10.45, 11.45 a. m. 3.15, 4.15, 5.15, 6.15 p. m. Sundays 8.15 a. m. then the same as week days. Returning leave Fort Point, 7.00, 8.00, 8.30, 9.00, 10.00 a. m. 12.00, 1.00, 3.30, 4.30, 5.45, 6.30 p. m. Sundays 8.30 a. m. then the same as week days. Time, 15 minutes.

QUINCY.—6.18, 6.48, 7.03, 7.18, 7.48, then 18 and 48 minutes past each hour until 10.48, p. m., then 11.18 and 11.48 p. m. Sundays, 7.48 a. m., then the same as week days. Returning, leave Quincy 5.45, 6.05, 6.20, 6.50 a. m., then 20 and 50 minutes past each hour until 11.20 p. m. (Additional cars Wednesdays and Saturdays only at 11.50 p. m.) Sundays, 7.20 a. m., then the same as week days. Time, 22 minutes.

FOR HINGHAM—6.30 a. m., 5.15 p. m. Sundays, 8.45 a. m., then 45 minutes past each hour, until 6.45 p. m. Returning leave Hingham, 6.15 a. m. 4.50 p. m. Sundays, 8.25 a. m. then 25 minutes past each hour until 6.25 p. m. Time, 20 minutes.

LEAVE SOUTH WEYMOUTH FOR

BRAINTREE.—5.50, 6.10, 6.50 a. m., then 20 and 50 minutes past each hour until 10.20 p. m. Sundays, 7.50 a. m., then the same as week days.

Note. Passengers taking cars at Columbian Square for Braintree Depot at 5.50, 6.10, 10.50, 11.20, 11.50 a. m. 12.20, 12.50, 1.20, 1.50, 7.50, 8.20, 8.50, 9.20, 9.50 and 10.20 p. m. will change cars at Lincoln Square, Weymouth.

Returning, leave Braintree 6.30, 7.05 a. m., then 35 and 5 minutes past each hour until 10.05 p. m. Sundays, 8.05 a. m., then the same as week days.

Note. Passengers taking cars for South Weymouth at the Braintree Depot at 6.30, 11.35 a. m. 12.05, 12.35, 1.05, 1.35, 2.05, 2.35, 8.35, 9.05, 9.35, 10.05 p. m. will change cars at Lincoln Square, Weymouth. Time, 35 minutes.

EAST WEYMOUTH.—7.05, 7.35, 8.05, 8.35, 9.05, 9.35, 10.35, 11.35 a. m., 12.35, 1.35, 2.35, 3.35, 4.05, 4.35, 5.05, 5.35, 6.05, 6.35, 7.05, 7.35, 8.05, 9.05, 10.05, 11.05 p. m. Additional cars from Columbian Square to East Weymouth at 6.10 a. m. Sundays, 8.35, 9.35, 10.35, 11.35 a.m. 12.35, 1.35, 2.35, 3.35, 4.05, 4.35, 5.05, 5.35, 6.05, 6.35, 7.05, 7.35, 8.05, 9.05, 10.05, 11.05 p. m. Returning leave East Weymouth, 6.30, 7.00, 7.30, 8.00, 8.30, 9.00, 9.30, 10.00, 11.00 a. m., 12.00, 1.00, 2.00, 3.00, 3.30, 4.00, 4.30, 5.00, 5.30, 6.00, 6.30, 7.00, 7.30, 8.30, 9.30, 10.30 p. m. Additional cars at 5.30, 5.50 a. m. to Columbian Square only. Sundays, 8.00, 9.00, 10.00, 11.00 a. m., 12.00, 1.00, 2.00, 3.00, 3.30, 4.00, 4.30, 5.00, 5.30, 6.00, 6.30, 7.00, 7.30, 8.00, 8.30, 9.00, 9.30, 10.30 p. m. Time 25 minutes.

ROCKLAND.—5.20, 6.00, 6.10, 6.35, 7.08, 7.25, 7.40 a. m., then 10 and 40 minutes past each hour until 10.40 p. m. Sundays, 7.08, 7.40 a. m., then the same as week days. Returning, leave Rockland 5.40, 6.30, 6.45, 7.00, 7.30 a. m., then on the hour and half hour until 11.00 p. m. Sundays, 7.30 a. m., then the same as week days. Time, 20 minutes.

WEYMOUTH LANDING, same as Braintree, Returning, leave Weymouth Landing 6.40, 7.15 a. m., then 45 and 15 minutes past each hour until 10.15 p. m. (Additional cars 5.05, 5.30 and 5.50 a. m. Lincoln Square to South Weymouth.) Sundays, 8.15 a. m., then 45 and 15 minutes past each hour until 10.15 p. m. (Additional cars, Lincoln Square to South Weymouth 6.40, 7.20, 7.50 a. m.) Time, 20 minutes.

LEAVE WEYMOUTH LANDING FOR

BRAINTREE.—6.15, 6.40, 7.15 a. m., then 45 and 15 minutes past each hour until 10.45 p. m. Sundays, 7.45 a. m., then the same as week days. Returning, leave Braintree 6.30, 7.05 a. m., then 35 and 5 minutes past each hour until 11.05 p. m. Sundays, 8.05 a. m., then the same as week days. Time, 10 minutes.

EAST WEYMOUTH.—6.40, 7.15 a. m., then 45 and 15 minutes past each hour until 11.15 p. m. Sundays, 8.15 a. m., then the same as week days. Returning, leave East Weymouth 6.00, 6.20, 7.00, 7.30, a. m., then on the hour and half hour until 10.30 p. m. Sundays, 7.30 a. m., then the same as week days. Time, 15 minutes.

HINGHAM.—6.40, 7.15 a. m., then 45 and 15 minutes past each hour until 10.15 p. m. Sundays, 8.15 a. m., then the same as week days. Returning, leave Hingham 6.45 a. m., then 15 and 45 minutes past each hour until 10.15 p. m. (10.45 p. m. to East Weymouth only). Sundays, 7.45 a. m., then the same as week days. Time, 30 minutes.

NEPONSET via Wollaston 5.50 a. m., then 20 and 50 minutes past each hour until 10.20 p. m. then 11.20 p. m. Sundays, 7.50 a. m., then the same as week days. Returning, leave Neponset 6.30 a. m., then on the hour and half hour until 9.30 p. m., then 10.30 p. m. Sundays, 7.30 a. m., then the same as week days. Time, 42 minutes.

QUINCY.—5.50, 6.20, 6.50 a. m., then 20 and 50 minutes past each hour until 10.20 p. m., then 11.20 p. m. Sundays, 7.50 a. m., then the same as week days. Returning, leave Quincy 5.30, 6.00, 6.35, 6.55 a. m., then 25 and 55 minutes past each hour until 9.55 p. m., then 10.50 p. m. Sundays, 7.25 a. m., then the same as week days. Time, 17 minutes.

SOUTH WEYMOUTH.—6.40, 7.15 a. m., then 45 and 15 minutes past each hour until 10.15 p. m. (Additional cars 5.05, 5.30, 5.50 a. m. Lincoln Square to South Weymouth) Sundays, 8.15 a. m., then 45 and 15 minutes past each hour until 10.15 p. m. (Additional cars Lincoln Square to South Weymouth 6.40, 7.20, 7.50 a. m.) Returning, leave South Weymouth 5.50, 6.10, 6.50 a. m., then 20 and 50 minutes past each hour until 10.20 p. m. Sundays, 7.50 a. m., then the same as week days.

Note. Passengers taking cars at Columbian Square for Braintree Depot at 5.50, 6.10, 10.50, 11.20, 11.50 a. m. 12.20, 12.50, 1.20, 1.50, 7.50, 8.20, 8.50, 9.20, 9.50 and 10.20 p. m., will change cars at Lincoln Square, Weymouth. Time, 20 minutes.

ROCKLAND 6.40, 7.15 a. m., then 45 and 15 minutes past each hour until 10.15 p. m. Sundays, 8.15 a. m., then 45 and 15 minutes past each hour until 10.15 p. m.

Note. Additional cars from Lincoln Square to Rockland week days only, 5.05, 5.30, 5.50 p. m. Sundays, additional cars 6.40, 7.20, 7.50 a. m. Returning, leave Rockland 6.30 a. m., then on the hour and half hour until 10.30 p. m. Sundays, 7.30 a. m., then the same as week days. Time, 45 minutes.

H. E. REYNOLDS, Div. Supt.
J. T. CONWAY, Asst. Div. Supt.
QUINCY, MASS.

I'M GOING TO ANYWAY.

When you've set your head to do it,
When your judgment says you're right,
When your conscience gives it sanction,
Then pitch in with all your might.
Don't let anything prevent you,
Though the odds seem big and strong;
Every obstacle must vanish
As the swift days roll along—
If you set your jaw and say:
"Well, I'm going to, anyway!"

What's this life that we are living,
But a mighty hurdle race?
Every obstacle encountered
Makes you quicken up your pace
Till, with mighty bound triumphant,
You come safely to the goal
You had toiled for, you had longed for,
In the centre of your soul.
When you set your jaw to say:
"Well, I'm going to, anyway!"

While the whole world loves a lover,
Yet it loves a winner best;
Loves the man, who, till he conquer,
Stops not e'en for sleep or rest.
Oft he may be worn and haggard,
Often he may weary be;
Yet the lion heart within him
Has been firm as rock since he
Set his quiet jaw to say:
"Well, I'm going to, anyway!"

O the loose-hung jaws encountered
In the course of but a day!
O the lives devoid of purpose,
That we find along the way!
They the weaklings are, who know not
What strong faith and will may do;
Know not that the world's a servant
To the man who's game and true—
And who sets his jaw to say:
"Well, I'm going to, anyway!"

—S. W. Gillian, in Los Angeles Herald

CINDERELLA

By Eugenie Uhlrich

Copyright, 1901, by Eugenie Uhlrich

Young Hetherington filled his brier wood pipe.

"You don't mind, do you? You are always so jolly and chummy."

She smiled a little deprecatingly. There were times when somehow she wished Hetherington did not find her so jolly and chummy, though these times had nothing to do with the brier wood pipe. The comfortable house was hers in effect, and she, the friendless and kinless kindergartner, must of course have felt it good fortune to be saved the lot of the boarding house and given the companionship of pleasant and well set up people. All the other young women she knew told her over and over again and reminded her that she ought to be grateful for her mercies.

It is true that if Mrs. Hetherington's oldest daughter had not married and gone to live in a distant city and her youngest had not died she perhaps would not have felt the need of a girlish presence in the house enough to take in Winifred.

Winifred watched Hugh Hetherington lift his fine length and move across the room after a light for his pipe. As the match flare flickered on his clean features she thought, as any woman must have, what a handsome fellow he was. But Winnie thought also that if her own mouth had not been so big, her tendency to freckle so hopeless and the tint of her hair so uncompromisingly red Mrs. Hetherington might not have liked her quite so well. Moreover, she looked a bit older than Hugh, too, though she had carefully figured out that she, in fact, was a year younger.

But, then, Hugh's childhood had passed in the flush of pleasure and the sunshine of affection, and hers?—She was too humble to be sorry for herself and too wise not to see in the worst that had ever happened her the possibilities of still worse and thus be thankful for the Providence that had kept her in its hand.

But yet this evening she thought more sharply than usual of another girl's symmetry, her gowns, her accomplishments, her opportunities, all the things that are dear to the heart of woman. And why not? Venus herself was not irresistible until she put on the right girdle. Hugh had asked her to help in comparing some lists, and she knew very well that every minute of help she gave him this evening was an extra minute for the other girl.

She bent her head over the papers before her, for the things she was thinking must steal into her face in spite of herself.

"Are you very tired?" said Hetherington kindly, but yet altogether impersonally. She raised her head and smiled. What was the use? If it were not this misery, it would be something else for a waif such as she. "Oh, not at all," she said.

"I do not believe there is another girl who would be as patient as you are with all my tiresome stuff and with me too. Even mother's endurance gives out once in a while, and she scolds about my den. If it weren't for you, I don't know what would happen. If you're really not tired, I want to go over these lists with you now, and then I'm off for the Kendrick reception. Gertrude Stevenson will be there," he said, a happy little smile playing about his lips. "Seems to me she is getting more beautiful every day. Don't you think so?"

Hetherington did not even look at her for his answer. He was indeed insisting on being even chummier than usual this evening, and Winifred bent her head close over the papers once more.

"Of course," Hetherington went on, "Gertrude is popular, very. Sillington has a mint of money, too, but I don't think she's the kind of girl who would stoop to anything like that."

Winifred had to listen to that and much more in snatches and monologues, and she was glad when at last Hetherington left. There are times when it is singularly harder to be "chummy" than at others.

The next morning Hetherington had gone when she came to breakfast, something most unusual for him. In the evening he did not ask her help. He talked very little, and Mrs. Hetherington later said to her husband, "Can it be that Hugh is not well?"

Her husband looked up retrospectively over his glasses.

"Maybe he's in love. Maybe he has proposed to some girl, and she's turned him down. Every young fellow has to have a lesson or two. It won't hurt him, I suppose."

"Oh, how can you talk so? I am sure Hugh would not propose to a girl without talking to me about it first."

Whereupon Mr. Hetherington senior smiled behind his paper and went on reading. A long and comparatively serene matrimonial voyage had taught him that arguments only fill the sails with head winds.

Winifred herself neither questioned nor seemed to take heed of Hugh's moods. After several evenings he came down and asked her once more to come and help him.

"What do you think, Winifred," he said abruptly after awhile, "ought to be the test of love?"

"I should think if some one loves you all the time, whether you are fresh or tired, pleasant or not pleasant, successful or not."

"Fresh or tired, pleasant or not pleasant, successful or not"— Then he laughed a little jarringly, she thought. "But what do you know about it, after all? You never loved like that, did you?"

She looked at him with startled, almost guilty eyes, and Hetherington had a queer feeling of having entered unwittingly into a sanctified presence.

He rose and walked around the room aimlessly for a few minutes. Then he said he had some nasty experiments to make, and maybe she would not want to stay, although he rather looked as though he would have liked to have had her.

But she left and then sat at her window watching his shadow move to and fro as it fell against the trees of the garden. Suddenly she heard a spluttering explosion and a strange guttural cry. For a ghastly second she watched the fitful leap of lights on the trees, but his shadow did not come back. Then she grabbed her water pitcher, full happily, and the heavy rug on the floor and ran into his room. She flung the door open upon a thin blur of flame and flickering tongues reaching like dancing imps here and there in midair, and through it all something like a huddled figure on the floor. Up went the water ahead of herself and over herself and then the rug over the figure, and with a strength she hardly dared to think could be in her tense muscles she dragged it out toward the hall. Then, wrapping her skirts around herself with a quick turn, she tore down the burning portieres that screened the laboratory from the den, and, finding the hose attached to the hydrant, she set the spray over herself and over the room.

By this time the others had come. But it was really all over. She staggered out to look at Hugh. His eyes were closed, his face blackened.

"Is he dead? Oh, is he dead?" she said weakly.

Then, covering her face with her burned hands as if fearing the answer, she sank down in a white heap beside him.

The next day Hugh, who, though singed and stunned, had been little hurt, sat beside her and held her bandaged hands.

He watched the play of her features as he talked to her, and it seemed to him like watching an unfolding flower. He caught himself wondering again and again at some newly discovered charm. What deep, fine eyes! What a singularly sweet and unaffected smile! What an intimate gentleness in her voice!

Mrs. Hetherington said one morning: "How charming you are in that pale yellow wrapper! You are quite transformed." And she passed her hand tenderly over the girl who had saved her last child to her.

Hugh said, "She is Cinderella, and the fairy godmother has shaken the magic tree over her."

And he did not know just yet that the magic which was touching her and him, too, was older even than fairy godmothers.

He spent his spare moments now trying to please her, even as she had once tried to please him. He told her over and over again that it was her wit and her speed and her dear burned hands that saved his life after his stupidity with the ether and the collodion.

"Ah, no," she would say. "It was an inspiration. I am not a bit brave of myself."

"Do you remember," he said one day, "your test of love?"

She blushed a little this time. "You never told me," he went on, "whether you ever loved any one that way or not."

She did not answer.

"Do you think that you could?"

He thought he saw a smile flit over the face, bent away from him though it was, and he took her hands that were now healed, though still scarred a little.

She raised her head and looked at him, and Hetherington suddenly knelt down before her and kissed her hands, and then he drew her head down to him and kissed her on the lips.

E. W. Grove

This signature is on every box of the genuine Laxative Bromo-Quinine Tablets the remedy that cures a cold in one day

An African Night.

From the bush rose the death scream of some animal in the grip of its pursuer, jackals yelped in the distance or the prolonged howl of a hyena broke out close at hand. A wakeful "boy" imitated it derisively, the snores gave place to a renewed murmur of talk, the askari flung another log on the smoldering fire. Not always did the land lie silent. I have known sleep made difficult by the antics of hundreds of zebra, who thudded hither and thither on the plain like diminutive cavalry and cried in a succession of little barks, worried, perhaps, by finding the camp between them and their accustomed watering place. In some districts when on wet nights rain had swamped the fires, a zoological garden of "questing beasts" was apt to foregather round the tents. Thus hyenas, jackals, three lions and a brace of hippopotami contributed intimately to one seance that I wot of, and, as the darkness was too thick for vision, that night yielded but scanty peace. Hippo are at all times awkward things to get raveled up in the tent ropes.—Cornhill Magazine.

Maori Women.

Maori women of New Zealand know nothing about kissing. Nose rubbing is their form of salutation, and when two friends meet they hold each other by their hands, bend their heads until their noses touch and then rub them gently from side to side. This form of greeting is not confined to the women, but is practiced by the men. They seldom meet without rubbing noses. In times of lamentation the Maori women will sit for hours with their noses touching and moan for the loss of some chief whom they have in all probability never seen. The loss of a brother or friend is enough to start them off for days, all moaning and howling piteously. They are essentially a sympathetic race, and the sorrows of one are the sorrows of all.—Chicago News.

The Banana.

In the Canaries the banana is never cut with a knife, because the fruit when cut through exhibits what is regarded as a representation of the crucifixion.

Napkins.

Napkins became popular in France sooner than in England. At one time it was customary at great French dinners to change the napkins at every course, to perfume them with rosewater and to have them folded a different way for each guest.

An Acre of Paint.

The panorama of London, painted in 1829 by Mr. Horner, covered over an acre of canvas.

Police Dogs.

The city of Ghent has a number of police dogs, which the officers use at night and which are intelligently trained. They cannot only leap high walls, but swim with ease in light or darkness.

Tea Seeds.

Tea seeds resemble small hazel nuts. They are sown in beds to grow thickly together like cabbages.

Quinine Capsules.

The labor involved in putting quinine into capsules is skilled and costs 2 cents a dozen capsules, according to a New York druggist.

The Arabic Language.

The Arabic used in the Koran differs as much from the Arabic used in ordinary conversation and intercourse in the east as the Latin differs from the Italian. The Koran Arabic is that of the literary classes; the colloquial Arabic is that of the common people.

WOMAN AND FASHION

Costume For Small Girl.

This natty design will lend itself to any of the favorite gown materials generally employed for young girls' frocks. The blouse has a double breasted effect in front and is cut low to disclose a chemisette of some contrasting fabric.

A SMART FROCK.

The skirt has an inverted box plait each side of the front gore, and bands of flat trimming and buttons are used to trim.—New York Evening Journal.

Fashions In Collars.

The cape collars so conspicuous just now call into service all the fine, short haired furs. Ermine will be fashionable partly as a medium of black and white combinations. It is ready in capes, cape collars, long cloaks, empire scarfs, stoles, muffs and trimmings. Chinchilla, seal and baby lamb are standard, and beaver and otter will gain new favor. The flat stole in one form or another is the most fashionable of the small fur pieces. It is wider and longer than in recent seasons. Loosely fitting blouse coats, with long basques or skirts, are made in flexible fur and are ornamented with touches of embroidery and lace on belt, collar and cuffs. More loose box coats of fur will be seen than in the last few winters, and all the flowing, exaggerated lines of the summer coats are to be repeated in fur for those who can afford such costly garments.

Fashion Notes.

Flounces and frills are more popular than they have been in years and harmonize subtly with the fichus and collars and elbow sleeves and all the other 1830 touches.

A dotted net gown, all frills from bertha to skirt hem, is simple and dainty and needs only an artistically draped girdle in various shades of some one color to make it as effective as many an elaborate gown.

The broad drape girdle plaited at the back, caught with big rhinestones or pearl buttons and jaboting into postilion basques is a favorite, and the silk or ribbon girdle tied with jerky upstanding bows and short ends stays in style. The soft tulle or mousseline scarf wound about the waist and knotted with long ends at the left side is also popular.

New Theater Waist.

Blouse of plaited white mousseline de soie, with yoke composed of bias bands of white satin forming a latticework, the squares filled in with spider webs of white silk made by hand.—Chic Parisien.

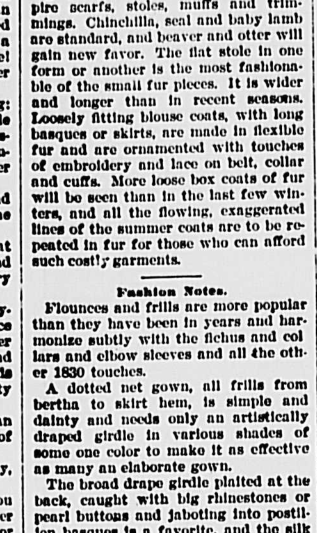

VERY ATTRACTIVE WAIST.

Motor Cloaks.

The motor mania has led to the fashioning of coats out of various skins never before pressed into feminine fashion, and this fall fur motor cloaks will multiply surprisingly, says the Pittsburg Times. The smooth hair furs are of course the only ones practicable for the purpose, and the latest innovation is the use of the Russian pony skin. It is so tough that there is no wearing it out, is impervious to cold, defies all weathers, is easily worked and with its soft brown hue is decidedly becoming.

In the silk factories of Italy the usual work hours are from 4 in the morning till 8 at night and the wages 10 cents a day.

BETWEEN HEATS.

William Mc., by Aleymont, recently reduced the track record at Macomb, Ill., to 2:07¾.

J. L. Drulen, Bardstown, Ky., has purchased the pacing mare Twinkle, 2:05½, by Mercury, dam by Tom Hal, Jr.

Gambrel, 2:10½, by Gambetta Wilkes, dam Juanita, by Messenger Chief, has been purchased by Messrs. Thompson & Atell, Newton, Kan.

The trotting mare Eula Mac, 2:17¼, by McKenney, dam Balance All, 2:20¾, by Brigadier, has been purchased by J. E. Tranter from Mr. Streuber, Erie, Pa.

John P. Harris, Northville, N. Y., has bought from Peter Harris Ansel Chimes, five years old, by Ansel, 2:20, dam Twilight Chimes (sister to Midnight Chimes, 2:16¼), by Chimes.

The bay trotting stallion Green Wilson, 2:16½, by Eugene Wilson, dam Flora Greenbacks, 2:24¼, by Greenbacks, has been sold by J. L. Roche, Pinckney, Mich., to S. Graves, Salem, O.

M. W. Savage, Minneapolis, Minn., lost recently the famous bay horse Online, record 2:04, pacing, foaled 1890, by Shadeland Onward, dam Angeline. Online was the sire of thirteen in from 2:24½ to 2:10¼, all pacers.

CURRENT COMMENT.

One can tell that the summer is waning by the falling off in the average drownings.—Baltimore American.

Examine your flues now, and you may not have to fly out of your house in your pajamas some cold night next winter.—Chicago Tribune.

Japan is reading up on the American Chinese exclusion law and proposes to bar out the heathen from the neighboring country.—Boston Transcript.

The reception of the Boer generals in England proves that, although the Afrikanders lost the war for the independence of the two republics, they have won the deep respect of the victors in that immortal struggle.—New York Journal.

One result of the naval maneuvers should be a largely increased activity in the long delayed work of installing a system of wireless telegraphy on board ships in the new navy. The curious inertia of the department in this regard is all the more surprising in view of repeated demonstrations by foreign admiralties of the supreme utility of a means of communication so complete and effective.—Philadelphia Record.

Doan's Rheumatic Pills absolutely cure Rheumatism & Neuralgia. Entirely vegetable. Safe

THE WRITERS.

Miss Braddon, the novelist, divides her affections equally among books, old china and dogs.

Joaquin Miller says that Bret Harte was always disgusted with his "Heathen Chinee" and always begged his friends never to mention it.

Dorothy Dix, who is known in real life as Mrs. Elizabeth Meriwether Gilmer, is a southern woman who has won a remarkable journalistic success in New York.

Rudyard Kipling, who has been much annoyed by the visits of Brighton excursionists to his house at Rottingdean, has purchased a new country place near Tunbridge Wells.

George Moore's literary work is performed with a regularity that is surprising. He writes every morning from 10 until 12 and again every evening for two or three hours. He said the other day that no one should write unless he felt like writing, but that the mood could be easily mastered and ordered at will.

Pity the Poor Hen

Help her over the moulting period quickly and make pullets lay early so as to get eggs from both during the winter. You can do it by feeding

Sheridan's CONDITION Powder

Not a food but it makes all the food more effective. Costs 1 cent every 10 days to make a hen a profit instead of a loss. In use for over 30 years. 25c. a pack. five, $1. 2 lb. can, $1.20; six, $5.

"How to Feed for Eggs" and sample best poultry paper free.

I. S. JOHNSON & CO., Boston, Mass.

JOHN H. THOMPSON,
DEALER IN
COAL and WOOD.
Also Jobbing of all Kinds
Promptly attended to.
Wood sawed and split to order.
RESIDENCE:
High St. near Hawthorn, East Weymouth.

Commissioner's Sale OF Real Estate

Commonwealth of Massachusetts.

NORFOLK ss.

BY virtue of a decree of the Probate Court for the County of Norfolk, dated September 10, 1902, the Commissioners appointed by said Probate Court, will sell the real estate hereinafter described, belonging to Mary A. Hilton, Maria Rowell, George F. Bowker, William H. Bowker, George A. Ross, Mary A. Perry, Joseph A. Ross, William H. Ross, Louis S. Ross, Benjamin H. Ross, Herbert L. Ross, Minnie Baker, Annie A. Baker, and Ella Roulston, being the estate of the late William Bowker and Eliza B. Bowker of Weymouth, in said County, at public auction on the premises in said Weymouth,

On MONDAY, the thirteenth day of October, A.D. 1902,

at three o'clock P.M., two certain parcels of land with buildings thereon, to wit: First, half of dwelling-house and small outbuilding with one-half acre land, estate of William Bowker; second, half of dwelling-house and small outbuilding with one-half acre land, also eight acres woodland, estate of Eliza B. Bowker, all bounded and described as follows: Northerly by land formerly owned by Nathaniel Richards; easterly by Main street; southerly by land of John F. Dwyer; westerly by Front street, being the premises conveyed by Eliza Richards by deed dated July 24, 1884.

Terms, $50 cash each lot.

CHARLES T. CRANE,
GEORGE H. FIELD,
FRANK H. MASON,
Commissioners.

26 28

ADMINISTRATOR'S SALE —OF— Real Estate.

BY virtue of a license granted to me by the Probate Court for the County of Norfolk, dated September 17, 1902, will be sold at public auction on the premises hereinafter described, at 4 o'clock P.M., on

SATURDAY, the eleventh day of October, A.D. 1902,

the following described real estate, viz.: A certain lot of land with the buildings thereon, situate in South Weymouth, in the County of Norfolk aforesaid, on the north side of Pleasant street and containing about three-fourths (3-4) of an acre, and bounded and described as follows, to wit: Westerly and northerly by the estate of James Moore; easterly by the estate of the late Florance Reardon, and southerly by Pleasant street.

Terms made known at sale.

JOHN F. REARDON,
Administrator of estate of Margaret L. Sullivan.

26 28

Commonwealth of Massachusetts.

NORFOLK, ss. PROBATE COURT.

To the heirs-at-law and all other persons interested in the estate of

CHARLES L. HENDERSON,

late of Braintree, in said County, deceased.

Whereas, Albert P. Worthen, administrator of the estate of said deceased, has presented to said court his petition for license to sell at private sale, in accordance with the offer named in said petition, or upon such terms as may be adjudged best, the whole of a certain parcel of the real estate of said deceased for the payment of debts and charges of administration, and for other reasons set forth in said petition.

You are hereby cited to appear at a Probate Court to be held at Dedham in said County, on the fifteenth day of October A.D. 1902, at ten o'clock in the forenoon, to show cause, if any you have, why the same should not be granted.

And said petitioner is ordered to serve this citation by delivering a copy thereof to each person interested in the estate fourteen days at least before said court, or by publishing the same once in each week, for three successive weeks, in the Weymouth Gazette, a newspaper published in Weymouth, the last publication to be one day at least before said court.

Witness, James H. Flint, Esquire, Judge of said Court, this twenty-fourth day of September in the year one thousand nine hundred and two.

26 28 JONATHAN COBB, Register.

Commonwealth of Massachusetts.

NORFOLK, SS. PROBATE COURT.

To the heirs-at-law, next-of-kin, creditors, and all other persons interested in the estate of

ALBERT CHASE,

late of Togus, Maine, having estate in said county of Norfolk, deceased, intestate.

Whereas, a petition has been presented to said Court to grant a letter of administration on the estate of said deceased, to Charles T. Crane of Weymouth, without giving a surety on his bond.

You are hereby cited to appear at a probate court to be held at Dedham in said County of Norfolk, on the fifteenth day of October A. D. 1902, at ten o'clock in the forenoon, to show cause, if any you have, why the same should not be granted.

And the petitioner is hereby directed to give public notice thereof by publishing this citation once in each week for three successive weeks, in the Weymouth Gazette, a newspaper published in Weymouth, the last publication to be one day at least before said Court.

Witness, James H. Flint, Esquire, Judge of said court, this twenty-third day of September, A.D. 1902.

26 28 JONATHAN COBB, Register.

WASHINGTON LETTER

[Special Correspondence.]

Since congress adjourned an appropriation of $15,000 has been expended in the decoration of Statuary hall. This hall was supplied last winter with an iron roof. The ceiling was replaced with plaster casts in relief, and since March fifty artists have been at work decorating this new ceiling as well as the brownstone interior walls of this historic hall. The lumber—20,000 feet—used in the scaffolding for the artists was removed the other day. With the removal of the lumber the revelation was most magnificent.

The brownstone walls that were are now huge blocks of Sienna marble, rich in color and veined in varying hues of dark red. The recess panels in the ceiling are done in pure gold, which is lighted in the most effective way through the new and handsome "lantern" skylight. The hall has been transformed from a place of dingy reflections to one of cheerful brightness. Its strong and beautiful architectural features stand out as never before, and to the sentinel line of marble statesmen which circles its walls are added new attractions by the more appropriate surroundings.

The hall is illuminated in the evening by the glimmer of 300 concealed electric lights placed in the cornice so as to light the gilded ceiling and reflect from that to the floor below. A huge chandelier is to be suspended below the lantern containing fifty more electric lights. This is intended to be the last artistic touch.

Uncle Sam's Big Printery.

The new government printing office now nearing completion, although it has seven acres of floor space, will be only large enough for the current work of the government and does not make any substantial allowance for future growth. Yet the structure is so large that it has consumed in its erection 14,000,000 pounds of steel, one-seventh as much cast iron and 45,000 barrels of portland cement. The doors have been made of an asbestus composition, the door and window frames of iron, and the whole structure is as near fireproof as it was possible to make it. The cost when it is completed will be about $2,400,000.

The first public printer was appointed under a law passed in 1852. His salary was only $2,500, and the office had been in operation ten years before its employees numbered 300. Today more than 4,000 persons draw salaries at the government printing office, and at the present rate of increase it is fair to assume that 10,000 will be employed by 1912. The bookbindery alone employs 900 persons. There are 1,200 compositors.

Big Year For Patents.

The annual report of the commissioner of patents has been completed and is at present in the hands of the printer. The past year has been one of unusual activity among the inventors, the report showing that during the period between June 30, 1901, and June 30, 1902, 45,562 applications were received for mechanical patents, 1,807 applications for designs, 139 applications for reissues, 1,849 caveats, 2,460 applications for trademarks, 1,020 applications for labels and 270 applications for prints. Of these applications for patents 27,387 were granted, covering designs and reissues, and 163 prints, 750 labels and 1,864 trademarks were registered.

Cleaning Up For Company.

The British embassy is to be renovated and modernized as to its interior. It needs this work very badly. While one of the most imposing residences in Connecticut avenue, it is one of the stuffiest.

It is understood that Hon. Michael Henry Herbert, the new embassador, will come to this country long enough to present his credentials and then will return to England for a short time while the embassy is in the hands of the artisans. It is expected that the embassy during the coming winter will be one of the most brilliant places in Washington official life, as Mrs. Herbert's relatives in New York, the Vanderbilts, the Wilsons and the rest, will be here during the season, and there will be much entertaining.

Government's First Flower Show.

An exhibition of chrysanthemums is to be held in November at the department of agriculture. This will be the finest display of these flowers ever made in America. Some idea of the beauty, extent and magnificence of Uncle Sam's first flower show may be had from the fact that the department has 130 varieties, two plants of each, growing on its grounds. All of them have been brought by intelligent cultivation to a very high state of perfection, so that both plant and bloom will be seen in their best possible development.

White House Entrances.

The north door of the White House, through which for a century visitors have passed, will hereafter be the entrance only for the president and his immediate family. Visitors will henceforth enter through the new eastern basement door. Where formerly was the laundry will now be the entrance hall and a wide staircase, up which the visitor will ascend to the president's room. CARL SCHOFIELD.

Frost Alarm Bells.

Electric contrivances which give alarm by ringing a bell at the approach of frost have been used to some extent by California fruit growers. The apparatus consists of a battery of relay coil, thermometer and alarm bell, and it is so adjusted that when the mercury in the thermometer falls below a certain point the electric circuit is broken and the bell rings. As the instrument can be set for any temperature it can be used in hothouses for various crops. It is set to a few degrees above the point of danger.

PEN, CHISEL AND BRUSH.

Mrs. Archibald Little, the traveler and author, will write a biography of Li Hung Chang.

C. Ricketts is an English painter who is following the lead of Bocklin and Franz Stuck in painting centaurs. He indulges in Biblical as well as classical subjects.

Henri Gervex, the French artist, has been decorated by the shah of Persia with the Order of the Lion and the Sun, in recognition of his having painted the shah's favorite portrait in 1900.

Great is the industry and fertile is the imagination of Guy Boothby, the English novelist. In less than eight years he has published some twenty-six books, the majority of which have achieved more than ordinary success. Mr. Boothby is a South Australian by birth and is thirty-five years of age.

COLLEGE AND SCHOOL.

The United States has 10,000 schoolteachers.

Albert von Kolliker has been professor of anatomy in the University of Wurzburg, Germany, for the last fifty-five years.

The cost of the State University of Missouri for its buildings, books and other equipments is $1,300,000, and the endowment bearing interest at the rate of 5 or 6 per cent is $1,236,000.

Charles A. Woods of Marion, S. C., has been elected president of the South Carolina college, at Columbia. He is a leading member of the South Carolina bar and is now president of the State Bar association. For many years he was president of a banking institution. He is a trustee of Wofford and Winthrop colleges.

FARM AND GARDEN

VARIETIES OF WHEAT.

Best Yielders at the Kentucky Agricultural Experiment Station.

Wheat varieties being of interest at present, some experience of the Kentucky agricultural experiment station is here presented. The wheats illustrated were among thirty-seven varieties planted Oct. 14 for the season of 1900-01. The fourteen best yielders for two years have been Fultz, Harvest King, Prudy, Lancaster Red, Beechwood Hybrid, Indiana Swamp, Dawson's Golden Chaff, Jersey Fultz, Extra Early Oakley, Pearl Prolific, Falcaster, Turkish, Kansas Mortgage Lifter and Hungarian. There are among these eight smooth varieties, and they average for the two years 39.2 bushels, and seven bearded varieties which average for the two years only 36.9 bushels. The farmers of the section of the state around Lexington prefer a smooth wheat to a bearded one, as it is very hard to get hands to harvest the bearded varieties.

1, CLAWSON LONGBERRY; 2, CANADIAN HYBRID; 3, IMPROVED RICE.

Clawson Longberry is beardless, seeds large, soft and white, but a trifle darker than some other white wheats; stem yellow; average number of seeds from a spike, 49; average weight of seeds from one spike, 2.3 grams.

Canadian Hybrid is beardless, seeds of medium size, plump, red, moderately hard; spike compact, stem pale yellow; average number of seeds from a spike, 54; average weight, 2.1 grams; of good appearance, but with the stem rather slight.

The Hungarian wheat produced a very rank growth; average height, about 53 inches, though occasional plants reached a height of 58 inches; strongly bearded; seed large, very dark in color and very hard; number of seeds from a spike, 36.5; average weight of seeds from a spike, 1.55 grams.

Pootung wheat is beardless or bearded; seeds small, soft and red; spike

4, THEISS, OR HUNGARIAN; 5, POOTUNG.

slender, tapering, the spikelets well separated; stem yellow, slight; average number of seeds from a spike, 37.5; average weight of seeds from a spike, 0.925 gram. The straw was very weak, and much of it was thrown down before it was cut; average height when mature, about 50 inches, though often reaching a height of 54 inches. Red rust very abundant on blades. No stem rust. It is a very early wheat and was cut June 22.

Utilizing the Underflow.

According to statistics published by the Denver chamber of commerce, Colorado advanced during the decade 1889 to 1899 to the front rank of irrigated states, surpassing California in the extent of land under irrigation, but remaining second in the number of irrigators and in the value of irrigated crops.

Water is held in the layers of sand and gravel which have been deposited at various depths beneath the surface of the plains. Investigations indicate that this supply is large and that considerable areas of valuable land located at too great an elevation to be irrigated by gravity diversion of water will ultimately be reclaimed by utilizing the underflow.

PUMPKINS AND SQUASHES.

How They Have Been Kept Late and Through Severe Frosts.

Pumpkins and squashes may be carried through quite severe frosts without injury by covering well with straw or coarse litter. With especially fine hills which may not have fully matured it will usually pay well to do this, as they will often make very decided growth after the surrounding vines which were unprotected are dead beyond any hope. Four years ago some very large pumpkins which I was growing were in danger of being killed by frost before maturity. They were intended for show windows in some of the large stores, and my object was the largest possible growth and thoroughly matured fruits. They were carefully covered, fruits and vines, and came through without injury and kept growing vigorously until the second frost came, which killed the leaves and leaf stalks. At this time the pumpkins only were covered, the vines being left to care for themselves; but, being very large and strong, the main vines still remained green, and the pumpkins by actual measurement made very decided growth after everything but the main stems was dead. Did all this trouble pay, do you ask? I think so, for the pumpkins were sold at satisfactory prices for the purpose for which they were grown, and the cards upon them with the grower's name and residence were a good advertisement. Cabbage, celery and all late growing vegetables will be greatly benefited by a liberal use of the hoe and steel garden rake to loosen and fine the soil and admit the air and sunshine, says a Rural New Yorker writer.

MARKING CATTLE.

Characters Tattooed In the Ear With Forceps and India Ink.

The cut, from Country Gentleman, shows a means of marking cattle, which a Canadian correspondent says is open to the fewest objections and is practiced by many breeders of live stock in Great Britain. The operation of tattooing, he says, is simple and practically painless. The mark is legible and fairly durable, but unless some white fluid for use in tattooing black skinned animals is available this method would be useless for certain breeds of cattle and swine. The instrument used is simple and easily manipulated. It consists, as shown in the cut, of a pair of pinchers or forceps so constructed as to permit of changing the marking teeth or stamps. Numbers from 1 to 0 may be arranged in many combinations and so serve when tattooed on the ear effectually to distinguish the individual. Initials or whole words may be tattooed. The tattooing process is simple. The ear of the animal should be thoroughly cleansed. India ink should then be applied with a brush to the hairless or inner side of the ear so as to cover the surface where it is desired the characters should appear. The jaws of the forceps being so placed on the ear as to bring the piercing device over the ink, a sufficient pressure should be exerted to cause the points to pierce the epidermis and true skin, but not the cartilage of the ear. The ink should then be rubbed into the punctures, although generally the mere piercing operation drives enough coloring matter into the skin to leave a good mark. The wound soon heals, and a mark that cannot be easily removed or tampered with is left.

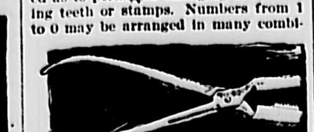

TATTOOING FORCEPS.

Rye and Russian Thistle.

It is nothing uncommon for rye to yield forty bushels to the acre, and if the ground is properly prepared and good seed well put in failure will not occur if there is enough moisture in the ground to germinate the seed in the fall. Rye can be sown in August or any time before the ground freezes. We have seen good crops when the grain was sown so late that the plants could hardly be seen above ground until the following spring. If rye is not sown by Sept. 20, it is usually better to wait until the ground is about to freeze up. One who has land infested with Russian thistles will find great satisfaction in sowing rye thick and early. Some sow in July and pasture the stand so it cannot joint, then harvest a crop the next year.—Field and Farm.

Fall Cleaning and Onion Thrips.

One of the agricultural authorities claims that the onion thrips pass the winter months in matted grass among old weeds and other rubbish as well as among cull onions that have been left over in the garden in the fall. For this reason a general cleaning up of all rubbish in the fall is highly essential.

News and Notes.

Skimmilk for hogs and the big profit in it is all the talk now.

Ohio is a clover growing state. It is also becoming an alfalfa growing state.

The market for coarse flax fiber is almost unlimited, according to a western grower.

The agricultural building of the St. Louis world's fair is reported as planned to cover twenty-two acres and the palace of horticulture seven and a half acres.

A recent circular of the United States department of agriculture defines the laws regulating interstate shipment of birds and game.

Late blight in some sections has reduced the earlier promise of a heavy potato crop, but a large western crop is still the general tenor of advices.

Not For Him.

"I don't see the sense in paying $50 for a panama hat."

"No, of course not; you're a politician."

"What has that to do with it?"

"Well, the weave of a genuine panama is so exceedingly close it would be almost impossible to talk through it."—Philadelphia Press.

Seeing Is Believing.

"Do you know anything about hypnotism?" asked the girl in the pink waist.

"Well," replied the fluffy haired maid as she held up her left hand to display a sparkling solitaire to better advantage, "you can judge for yourself."—Chicago Daily News.

Nothing to Brag Of.

"Yes, Puffup asserts that he has always been accustomed to riding in a carriage. I suppose he started life that way?"

"Humph! Most of us did!"—Cincinnati Commercial Tribune.

Suspicious.

Persistent Perkins—Better t'row me down dat dime, lady, or de neighbors'll t'ink we're doin' de Romeo an' Juliet act!—New York Journal.

Newspaper Vacations.

Editor—So the physician has advised quiet and rest for you, has he? Well, you may go and report that deaf mute funeral service this afternoon. That'll give you the quiet all right.

Reporter—But what about the rest?

Editor—I'll tell you the rest when you get that done.—Los Angeles Herald.

A Cure For a Feint.

We rely on the good faith of a contemporary for the truth of this story. "If your opponent feinted," said the fencing instructor, "what would you do?"

"Bedad," answered the recruit, "I'd just tickle him with the point to see if he was shamming."—London Globe.

Prayed

To Be Released From Life.

Almost Insane From Nervousness.

Dr. Miles' Nervine My Salvation.

Do you enjoy life, or do you sleep so poorly that you are more tired when you get up than when you go to bed? Is your appetite failing, are you getting thin; does your head ache, back ache, eyes tire easily? These are symptoms of a nervous disorder, which should be promptly treated or fainting spells, mental and physical nervousness, morbid fears and loss of control will lead to insanity or mental irresponsibility. Strengthen the nerves with Dr. Miles' Nervine. It quickly supplies nerve-force and vitality to the weakened system, bringing sleep, appetite and health.

"I was almost insane with nervous trouble. Could not eat or sleep. Could see no pleasure in life; indeed, life was a burden to me, and I even prayed God to release me from it. Three doctors did all they could for me, all to no purpose. I was in despair of ever getting better when I saw the advertisement of Dr. Miles' Restorative Nervine. I got a bottle, commenced taking it and wrote you for advice. I followed it carefully, taking your Nervine, Restorative Tonic, and Nerve and Liver Pills. Those remedies were my salvation. It is some months since I stopped taking the Tonic but I keep the Nervine in the house all the time, as it is a friend that I do not feel safe without. If any sufferer should doubt the truth of this statement, let them write to me and I will do my best to drive all doubt from their mind."—MRS. MABEL REDDEN, La Jose, Pa.

All druggists sell and guarantee first bottle Dr. Miles' Remedies. Send for free book on Nervous and Heart Diseases. Address Dr. Miles Medical Co., Elkhart, Ind.

Hartford Rubber Tires

Fitted to carriages by means of the latest improved mechanical appliances.

Thomas South, Jr.,
Carriage Manufacturer,
Horse Shoer and Jobber,
WEYMOUTH, MASS.

HAYWARD BROTHERS
Carpenters and Builders, : : :
QUINCY AVENUE,
East Braintree.
P.O. Address, Weymouth.

Notice To Water Takers.

UNPAID WATER BILLS can be paid at the Water Office, or to

G. M. PRATT, Collector.

Office Hours: 8 to 12 and 1 to 5.

CHICHESTER'S ENGLISH PENNYROYAL PILLS

Beware of Counterfeits. Refuse all Substitute.

Safe. Always reliable. Ladies, ask Druggist for CHICHESTER'S ENGLISH in Red and Gold metallic boxes, sealed with blue ribbon. Take no other. Refuse dangerous substitutions and imitations. Buy of your Druggist, or send 4c. in stamps for Particulars, Testimonials and "Relief for Ladies," in letter, by return Mail. 10,000 Testimonials. Sold by all Druggists.

CHICHESTER CHEMICAL CO.
2100 Madison Square, PHILA., PA.
Mention this paper.

The Old Fashioned STEEL TIRES are fast giving way to the more modern RUBBER TIRES.

Be Up-to-Date!

Don't have your turnout conspicuous on account of its steel tires.

We can fit the COLUMBIA SOLID TIRE to your carriage at short notice, and by means of the most modern machinery.

W. I. JORDAN,
Horseshoer, Jobber and Carriage Builder,
SHAW STREET, EAST BRAINTREE.

COAL!

We are constantly receiving Fresh Mined Coal, and now have an assortment of the usual kinds.

ICE!

We are prepared for the ICE SEASON with a large supply and are now ready to contract for the season in large or small quantities.

Order by mail or telephone.

P.O. Address—Weymouth or East Braintree.

Prompt Delivery by Careful Drivers.

J. F. SHEPPARD & SONS.

March 1, 1902 49

50 YEARS' EXPERIENCE

PATENTS

TRADE MARKS
DESIGNS
COPYRIGHTS &c.

Anyone sending a sketch and description may quickly ascertain our opinion free whether an invention is probably patentable. Communications strictly confidential. Handbook on Patents sent free. Oldest agency for securing patents. Patents taken through Munn & Co. receive special notice, without charge, in the

Scientific American.

A handsomely illustrated weekly. Largest circulation of any scientific journal. Terms, $3 a year; four months, $1. Sold by all newsdealers.

MUNN & Co. 361 Broadway, New York
Branch Office, 625 F St., Washington, D. C.

WEYMOUTH,

Town Officers of Weymouth and their Post Office Address.

TOWN CLERK.

John A. Raymond, East Weymouth.

TOWN TREASURER.

John H. Stetson, South Weymouth.

SELECTMEN AND OVERSEERS OF POOR.

George L. Newton, chairman, North Weymouth.
Bradford Hawes, secretary, Porter.
Robert McIntosh, East Weymouth.
Edward W. Hunt, Weymouth.
Walter L. Bates, South Weymouth.

ASSESSORS.

Francis H. Cowing, chairman, Weymouth.
John W. Bates, clerk, East Weymouth.
George L. Newton, North Weymouth.
Gilman B. Loud, Nash.
George C. Torrey, South Weymouth.

SCHOOL COMMITTEE.

W. A. Drake, chairman, North Weymouth.
T. John Evans, clerk, Weymouth Center.
F. H. Perry, Weymouth.
Frank F. Loud, South Weymouth.
George L. Wentworth, South Weymouth.
Mrs. Mary E. Holbrook, South Weymouth.

SUPERINTENDENT OF SCHOOLS.

Elmer E. Sherman, Weymouth Center. At close of school on Monday will be at the Athens building; Tuesday at Jefferson; Wednesday at Howe; Thursday at Hunt.

WATER COMMISSIONERS.

Frank H. Mason, Chairman, Weymouth.
Gustavus M. Pratt, Clerk, Weymouth Center.
Henry A. Nash, Weymouth Heights.
John H. Stetson, South Weymouth.
George L. Newton, North Weymouth.

SUPERINTENDENT OF STREETS AND WATER WORKS.

Ivers M. Lowe, East Weymouth.

TAX COLLECTOR.

Willard J. Dunbar, East Weymouth

FIRE ENGINEERS.

W. W. Pratt, Porter.
Edward Fahey, chief, East Weymouth.
W. O. Collyer, clerk, North Weymouth.
J. R. Walsh, Weymouth.
D. W. Hart, South Weymouth.

TREE WARDEN.

George L. Newton, North Weymouth.

POLICE OFFICERS.

Thomas Fitzgerald, chief, Weymouth.
A. H. Pratt, East Weymouth.
P. Butler, East Weymouth.
John D. Walsh, Weymouth.
Michael Allen, South Weymouth.

CONSTABLES.

Isaac H. Walker, North Weymouth.
Benjamin F. Richards, Weymouth Heights.
Nathaniel P. Peare, East Weymouth.
Asa B. Pratt, East Weymouth.
Thomas Fitzgerald, Weymouth.
John D. Walsh, Weymouth.
William F. French, Porter.
George B. Bayley, Nash.
Michael Allen, South Weymouth.
George W. Conant, South Weymouth.

WEYMOUTH FIRE ALARM BOXES.

12—Pole, River and Parnell Sts.
13—Bradley Fertilizer Works.
15—Pole, Universalist Church.
16—Pole, Fairview House.
17—Pole, Sea and North Sts.
18—Pole, Lovell and Bridge Sts.
19—Pole, Church and North Sts.
21—Pole, Grant and High Sts.
23—Pole, Jackson Square.
24—Pole, Electric Station, private.
25—Pole, Shaw's Corner.
26—Pole, M. Sheehy & Co.
27—Pole, Bates Ave. and Broad Sts.
28—Pole, Shawmut and Lake Sts.
29—Pole, Strong & Garfield Co.
223—Pole, Commercial and Putnam Sts.
225—Pole, opposite Daniel Pratt's
31—Pole, opposite S. W. & E. Nash's
32—Pole, Congress and Washington Sts
34—Engine House No. 3.
35—Pole, Prospect and Granite Sts.
36—Pole, Garfield Square.
38—Pole, corner Library.
39—Pole, Commercial St., near Grain Store.
41—Pole, Lovells Corner.
42—Pole, opposite G. S. Hunt's.
43—Pole, Nash's Corner.
45—Pole, cor. Park and Main Sts.
46—Pole, Town House.
47—Pole, opposite Phillip Fraher's
51—Pole, near Otis Torrey's.
52—Pole, Engine House No. 5.
53—Pole, Independence Square.
54—Pole, near Depot.
56—Pole, Cor. Pond and Thicket Sts.
57—Pole, May's Corner
58—Union Street, opp. Henry Chandler

No School Signals.

2—2—2

At 7.30 o'clock a. m. means no schools in town.

The same signal at 8 o'clock means no school in grades 1 to 4.

The same signal at 12.45 p. m. means no school in grades 1 to 9.

BRAINTREE FIRE ALARM BOXES.

21—Quincy Ave. and Hayward St.
23—Quincy Ave. and Commercial St.
24—Elliot St.
25—Allen St. and Commercial St
26—Allen St. and Shaw St.
27—Commercial St., opp. Fan Shop.
29—Commercial St and Elm St.
31—Elm St. and Middle St.
32—River St. and Middle St.
34—Elm St. and Washington St.
35—West St. and Washington St.
36—Ash St. and Hollis Ave.
38—Washington St. opposite Monatiquot school.
41—Union St. and Middle St.
42—Union St. and Washington St.
43—Pearl St. and Washington St.
45—Pearl St. opposite Shoe Factory.
46—Hancock St., private, Hollingsworth.
47—Pond St., opp. A. O. Clark's house.
48—Franklin St. and Central Ave.
123—Corner Quincy Ave. and Allen St.
135—West St. and Mt. Vernon Ave.
145—Fountain St. and Pearl St.
147—Town St. and Pond St.

Calendar of County Courts.

Supreme Judicial Court—Jury Sitting, third Tuesday of February.

Superior Court, Civil Sessions—For work with juries—First Monday of January, first Monday of May, and first Monday of October. For Court work—First Monday of February, first Monday of April, first Monday of September, and first Monday of December.

Superior Court, Criminal Sittings—First Monday of April; first Monday of September; first Monday of December.

Probate Court—At Dedham, on the first and third Wednesdays of every month, except August. At Quincy, on the second Wednesday of every month, except August. At Brookline, on the fourth Wednesday of every month, except August.

County Commissioners' Meetings—Third Tuesday of April; fourth Tuesday of June; fourth Tuesday of September; last Wednesday of December. By adjournment: On Tuesdays, except during August.

District Court of Northern Norfolk—Sessions at Court House each week day morning at nine o'clock. Emery Grover, of Needham, Justice Fred J. Hutchinson, of Hyde Park, and Harrison A. Plimpton, of Wellesley, Special Justices; Edward S. Fellows, of Hyde Park, clerk; Adolph F. A. Schulz, of Dedham, probation officer.

Weymouth Gazette.

WEYMOUTH, MASS., FRIDAY, OCT. 17, 1902. VOL. XXXVI. NO. 29. PRICE 5 CENTS.

Town Officers of Weymouth and their Post Office Address.

TOWN CLERK.
John A. Raymond, East Weymouth.

TOWN TREASURER.
John H. Stetson, South Weymouth.

SELECTMEN AND OVERSEERS OF POOR.
George L. Newton, chairman, North Weymouth.
Bradford Hawes, secretary, Porter.
Robert McIntosh, East Weymouth.
Edward W. Hunt, Weymouth.
Walter L. Bates, South Weymouth.

ASSESSORS.
Francis H. Cowing, chairman, Weymouth.
John W. Bates, clerk, East Weymouth.
George L. Newton, North Weymouth.
Gilman B. Loud, Nash.
George C. Torrey, South Weymouth.

SCHOOL COMMITTEE.
W. A. Drake, chairman, North Weymouth.
T. John Evans, clerk, Weymouth Center.
F. H. Perry, Weymouth.
Frank F. Loud, South Weymouth.
George L. Wentworth, South Weymouth.
Mrs. Mary E. Holbrook, South Weymouth.

SUPERINTENDENT OF SCHOOLS.
Elmer E. Sherman, Weymouth Center. At close of school on Monday will be at the Athens building; Tuesday at Jefferson; Wednesday at Howe; Thursday at Hunt.

WATER COMMISSIONERS.
Frank H. Mason, Chairman, Weymouth.
Gustavus M. Pratt, Clerk, Weymouth Center.
Henry A. Nash, Weymouth Heights.
John H. Stetson, South Weymouth.
George L. Newton, North Weymouth.

SUPERINTENDENT OF STREETS AND WATER WORKS.
Ivers M. Lowe, East Weymouth.

TAX COLLECTOR.
Willard J. Dunbar, East Weymouth

FIRE ENGINEERS.
W. W. Pratt, Porter.
Edward Fahey, chief, East Weymouth.
W. O. Collyer, clerk, North Weymouth.
J. R. Walsh, Weymouth.
D. W. Hart, South Weymouth.

TREE WARDEN.
George L. Newton, North Weymouth.

POLICE OFFICERS.
Thomas Fitzgerald, chief, Weymouth.
A. H. Pratt, East Weymouth.
P. Butler, East Weymouth.
John D. Walsh, Weymouth.
Michael Allen, South Weymouth.

CONSTABLES.
Isaac H. Walker, North Weymouth.
Benjamin F. Richards, Weymouth Heights.
Nathaniel P. Peare, East Weymouth.
Asa B. Pratt, East Weymouth.
Thomas Fitzgerald, Weymouth.
John D. Walsh, Weymouth.
William F. French, Porter.
George B. Bayley, Nash.
Michael Allen, South Weymouth.
George W. Conant, South Weymouth.

WEYMOUTH FIRE ALARM BOXES.

12—Pole, River and Parnell Sts.
13—Bradley Fertilizer Works.
15—Pole, Universalist Church.
16—Pole, Fairview House.
17—Pole, Sea and North Sts.
18—Pole, Lovell and Bridge Sts.
19—Pole, Church and North Sts.
21—Pole, Grant and High Sts.
23—Pole, Jackson Square.
24—Pole, Electric Station, private.
25—Pole, Shaw's Corner.
26—Pole, M. Sheehy & Co.
27—Pole, Bates Ave. and Broad Sts.
28—Pole, Shawmut and Lake Sts.
29—Pole, Strong & Garfield Co.
223—Pole, Commercial and Putnam Sts.
225—Pole, opposite Daniel Pratt's
31—Pole, opposite S. W. & E. Nash's
32—Pole, Congress and Washington Sts
34—Engine House No. 3.
35—Pole, Prospect and Granite Sts.
36—Pole, Garfield Square.
38—Pole, corner Library.
39—Pole, Commercial St., near Grain Store.
41—Pole, Lovells Corner.
42—Pole, opposite G. S. Hunt's.
43—Pole, Nash's Corner.
45—Pole, cor. Park and Main Sts.
46—Pole, Town House.
47—Pole, opposite Phillip Fraher's
51—Pole, near Otis Torrey's.
52—Pole, Engine House No. 5.
53—Pole, Independence Square.
54—Pole, near Depot.
56—Pole, Cor. Pond and Thicket Sts.
57—Pole, May's Corner
58—Union Street, opp. Henry Chandler

No School Signals.
2-2-2

At 7.30 o'clock a. m. means no schools in town.
The same signal at 8 o'clock means no school in grades 1 to 4.
The same signal at 12.45 p. m. means no school in grades 1 to 9.

BRAINTREE FIRE ALARM BOXES.

21—Quincy Ave. and Hayward St.
23—Quincy Ave. and Commercial St.
24—Elliot St.
25—Allen St. and Commercial St
126—Allen St. and Shaw St.
27—Commercial St., opp. Fan Shop.
29—Commercial St and Elm St.
31—Elm St. and Middle St.
32—River St. and Middle St.
34—Elm St. and Washington St.
35—West St. and Washington St.
36—Ash St. and Hollis Ave.
38—Washington St. opposite Monatiquot school.
41—Union St. and Middle St.
42—Union St. and Washington St.
43—Pearl St. and Washington St.
6—Pearl St. opposite Shoe Factory.
46—Hancock St., private, Hollingsworth.
47—Pond St., opp. A. O. Clark's house.
48—Franklin St. and Central Ave.
123—Corner Quincy Ave. and Allen St.
136—West St. and Mt. Vernon Ave.
145—Fountain St. and Pearl St.
147—Town St. and Pond St.

Calendar of County Courts.

Supreme Judicial Court—Jury Sitting, third Tuesday of February.
Superior Court, Civil Sessions—For work with Juries—First Monday of January, first Monday of May, and first Monday of October. For Court work—First Monday of February, first Monday of April, first Monday of September, and first Monday of December.
Superior Court, Criminal Sittings—First Monday of April; first Monday of September; first Monday of December.
Probate Court—At Dedham, on the first and third Wednesdays of every month, except August. At Quincy, on the second Wednesday of every month, except August. At Brookline, on the fourth Wednesday of every month, except August.
County Commissioners' Meetings—Third Tuesday of April; fourth Tuesday of June; fourth Tuesday of September; last Wednesday of December. By adjournment: On Tuesdays, except during August.
District Court of Northern Norfolk—Sessions at Court House each week day morning at nine o'clock. Emery Grover, of Needham, Justice Fred J. Hutchinson, of Hyde Park, and Harrison A. Plimpton, of Wellesley, Special Justices; Edward S. Fellows, of Hyde Park, clerk; Adolph F. A. Schulz, of Dedham, probation officer.

You can get Plumbing, Tinsmithing, Steamfitting, And Furnace Work
..Done at..
Jesseman's
Opp. Post Office.
South Weymouth, Mass.

CLARENCE P. WHITTLE, D.D.S.
Washington Square,
WEYMOUTH, MASS.
Next to Post Office.
Office Hours: —9 to 12 A.M., 1 to 5 P.M
Office closed until September 1.
48 tf

F. F. DARLING, Dentist.
Rice's Block, EAST WEYMOUTH.
Every Day, 8.30 to 12 A.M.; 1 to 5.30 and 7 to 8 P.M.

Dr. CHAS. R. GREELEY DENTIST.
—WILL BE AT HIS OFFICE—
Over the Weymouth Clothing Store
(Near Post Office)
EAST WEYMOUTH.
Office Hours:—8.00 A. M. to 6.30 P. M.
Will attend to all Dental Work at office
In Loud's Block, South Weymouth, Tuesdays and Fridays
of each week. Appointments made by mail. Open evenings.
All who are in want of FIRST-CLASS WORK and quality of material, are cordially invited to call. A fresh supply of GAS constantly on hand.
☞ Particular attention given to Straightening Children's Teeth.

Dr. LUCY W. TUCK
Has compounded a new, harmless, yet successful remedy which Nourishes the skin and Prevents that dry, unhealthy and wrinkled appearance of the face and hands. Treatments and instruction given at her office. Chronic Diseases, especially Catarrhal Bronchial Troubles treated as usual.
OFFICE, 2 Park Square, BOSTON.
Every day excepting Thursday. Take Elevator.

EDWARD C. CLARK, Counselor at Law
61 Court Street, BOSTON.
117 Broad Street, WEYMOUTH CENTER.
Telephone No. 4115-2 Main, Boston, or 14-3 Weymouth.
41 tf

H. Franklin Perry, Real Estate and Insurance.....
Washington Square, - WEYMOUTH.
Successor to the Francis Ambler agency of the Norfolk and Dedham Mutual Fire Insurance Companies of Dedham, Mass. & & &

BOURK'S Weymouth, East Braintree, And Boston Express, AND LIVERY STABLE.
Horses for Sale or Exchange.
Hay and Straw for Sale.
BOSTON OFFICES:
15 Devonshire & 77 Kingston Sts.

TOWN CLERK'S OFFICE
—AT—
East Weymouth Savings Bank.
OFFICE HOURS, 10 to 12 a. m., 2 to 5 p. m
At all other hours at Residence on Hillcrest Road, opp. Catholic Church.
JOHN A. RAYMOND, Town Clerk

MEETINGS OF THE
Selectmen & Overseers of the Poor
The Selectmen and Overseers of the Poor of Weymouth will be in session at the
Savings Bank Building, East Weymouth, Every Monday,
during the municipal year, from two to five o'clock P. M.
GEORGE L. NEWTON, Chairman. P.O. Address, North Weymouth.
BRADFORD HAWES, Clerk. P. O. Address, Porter.
WALTER L. BATES.
EDWARD W. HUNT.
ROBERT MCINTOSH.
Board of Selectmen of Weymouth.
Weymouth, March 14, 1902.

Reliable ICE.
We are prepared to take care of old customers and solicit new ones for the season's Ice trade.
Best Market Prices and Best of Service.
J. F. & W. H. CUSHING
Middle Street,
WEYMOUTH CENTER.

GEO. J. BICKNELL CO.
FURNITURE. CARPETS, DRAPERIES.
80-82 SUMMER ST.
THE NEW.
On or about Sept. 1st we will occupy the entire building Nos. 80-82 Summer, 289, 291, 293 and 295 Devonshire Streets, where we will place on sale the finest selected stock of Furniture, Carpets, Rugs and Draperies to be found under one roof in New England. Exclusive in style, perfect in workmanship, unexcelled in quality. Our prices will be astonishingly low.
THE OLD.
Our $200,000 Cleaning-out Sale now going on at our old quarters, 827 Washington Street, is the most Sensational Bargain Sale ever held in New England. We have made no attempt to get the original cost out of this stock. Everything must be sold at some price before we close the doors. Our present quarters until September 1.
827 WASHINGTON ST., COR. COMMON.

SOUTH WEYMOUTH SAVINGS BANK
President, - JOSEPH DYER.
Vice-Presidents, { A. ELLIOT VINING. ALMON B. RAYMOND.
Clerk and Treasurer, GEORGE E. REED.
Board of Investment:—Joseph Dyer, R. W. Hunt, Almon B. Raymond, A. Elliot Vining, Ellis J. Pitcher, Gordon Willis, A. F. Bullock.
BANK HOURS:
9 to 12 A. M.; 2 to 4 P. M. Also Mondays, 7 to 8 P. M. Saturdays, 9 to 12 A. M.
Deposits go on interest second Wednesday of January, April, July and October.
Dividends payable on and after the second Wednesday of January and July.

THE EAST WEYMOUTH Savings Bank.
President. - N. D. CANTERBURY.
Vice-Presidents, { Joseph A. Cushing. T. H. Emerson.
Clerk and Treasurer, John A. Raymond
BOARD OF INVESTMENTS:
N. D. Canterbury. Edmund G. Bates
Joseph A. Cushing. John W. Bates.
T. H. Emerson. C. B. Cushing.
H. F. Bicknell.
Dividends payable on the 10th of April and October.
Deposits placed on interest on the 13th of Jan., April, July and Oct.
BANK HOURS DAILY,
From 2 to 5 P. M.
Saturday, from 2 to 6 P. M

FIRST NATIONAL BANK, South Weymouth, Mass.
Fogg Building, Columbian Square.
CAPITAL, $150,000. Surplus, $30,000
DIRECTORS:
ALLEN B. VINING, President.
EDWARD B. NEVIN, Vice-President.
J. H. STETSON, Cashier.
JOSEPH DYER. JOSIAH MARTIN.
EDWARD B. HASTINGS. CHARLES H. PRATT.
Banking Hours: 9 to 12 A. M.; 2 to 4 P. M. Saturdays, 9 to 12 A. M.

WEYMOUTH SAVINGS BANK
HENRY A. NASH, President.
CHAS. T. CRANE, Treasurer.
BOARD OF INVESTMENTS:
HENRY A. NASH CHARLES P. HUNT
FRANCIS H. COWING ANDREW J. BATES
GEORGE H. BICKNELL.
Bank Hours.—9 to 12 A. M., 1.30 to 5 P. M.; 6.30 to 8 Monday evenings, and 9 to 12 A. M. Saturdays.
Deposits placed on interest on the first Monday of January, April, July and October.

Hot or Cold People must Eat.
Then get First Class
Meats, Vegetables, and other Provisions
..OF..
B. B. SYLVESTER
Our wagons are on the road every day with special trips to Monatiquot, Bayside and Fort Point, three days in the week.

KING & PACK,
[Successors to FRANCIS L. KING]
Furnishing Undertakers,
16 WASHINGTON ST., WEYMOUTH.
Telephone, Harlow's Drug Store, No. 17-3.

THE SOMETHING THAT SOMEBODY SAID.

Headaches and heartaches, and "blue" days unending,
Grief, petulation, remorse and regret,
Oft' times we suffer, the whole of them blending
Into a union of worry and fret.
Some for relief seek a potion from Bacchus,
Through sleepless nights others toss in their bed,
Ah, the lost faith, the vexations that rack us,
All due to something that somebody said.

Many the morning, whose dawning is gladness,
Warmed with faith's sunshine, resplendent with hope,
Grows through the afternoon clouded with sadness,
Dark'ning with shadows the pathways we grope;
Just because somebody, thoughtless, uncaring,
Sly tittle tattle and gossip has spread—
Heavy's the burden that many are bearing,
All due to something that somebody said.

NOTES ON CURRENT EVENTS.

21,000 tons of soft coal arrived in Boston last Saturday.

Over 100 foreigners were naturalized in a South Boston court Monday night.

Field & Beaman's box factory, the main industry of Amherst, is a total loss, by fire.

Physicians of Providence, R. I., combine to publish a blacklist of non-paying patients.

Generals Corbin and Young dined with his Royal Highness, King Edward, on Monday.

A six year-old New Haven girl dies from lockjaw said to be the result of vaccination.

Cigar makers union of Boston votes to send $1000 a week to striking miners in Pennsylvania.

Gov. Crane thrown from his carriage and somewhat bruised by a runaway accident at his home in Dalton.

Judge Allen Hyden, county judge of Owsley county, Kentucky, shot from his horse by an unknown assassin.

Gas explosion in a dwelling house at Springfield wrecks the building and seriously injuries four of the inmates.

Burglars make a raid on the residence of Arthur Coppell at Short Hills and secure $15,000 in jewelry and $700 cash.

Geo. W. Spall, assistant postmaster at New Haven, is under arrest for opening letters addressed to young ladies in that city.

In France the government runs the coal mines and yet the strike situation is equally as bad there as it is in Pennsylvania.

Senator Hanna's physicians advise him to cancel engagements and retire from the campaign on account of his impaired health.

Maj John F. O'Brien, who designed the battery which fired the first shot on Fort Sumpter, died at Louisville, Ky., last Monday.

George H. Ellis of Newport, R. I., files a protest against the employment of a colored teacher in one of the schools of that city.

Over $200,000 in cash, stocks and bonds were found in the private safe of deceased Police Captain John J. Donahue of New York.

Arcadie Frazies, a 14-year old miss of Lynn was fatally burned by the explosion of a kerosene lamp as she was retiring Sunday night.

The Christian Missionary Alliance of New York raised $60,000 on Sunday to relieve the suffering poor on account of the coal famine.

The W. L. Douglas Shoe Co., proposes to increase its capital stock to $2,000,000, one half of which will be preferred and one half common.

C. G. Dale, cashier of the New York County National Bank, takes his own life and yet an investigation proves his books and cash to be all right.

Wyoming and Nevada have, collectively, less population than Norfolk county and yet they have six representatives and four senators in the United States Congress.

Col. Carroll D. Wright will remain two years more in the position of commissioner of labor before assuming his newly elected office as president of Clark University.

100 tons of anthracite coal found in the basement of a building at Portsmouth, N. H., and the funny part of it is, the owner stored it there ten years ago and had forgotten it.

Fortis O. Bushnell and wife of Worcester owe their lives to a favorite cat. Their home was on fire and they were nearly suffocated by smoke when aroused by an alarm given by the cat.

S. H. Daniels of Williamstown a well-known ice dealer and business man while getting into his buggy on a gunning excursion, accidentally discharged his gun shooting himself in a fatal manner.

Napoleon Chartier aged 13 and George Chicain aged 9 of Webster, went nutting last Saturday and also took along a rifle to do a little shooting. Chicain was the victim, one premature shot settled it.

Geo. W. Weeks, the richest man in Clinton passed away quite suddenly last week. His will has been set up for Probate and one-half of his large estate goes to Clinton for library and hospital purposes.

Rev. Humphrey Moore, the first pastor of the Congregational Church at Milford, N. H., was installed 100 years ago. The anniversary was celebrated last Sunday and the sermon of 100 years ago was repeated.

Gen. Blackmar, who had a severe fall in his recent congressional campaign, met with another misfortune last week. While riding in the procession at Washington he was thrown from his horse and badly bruised.

Dr. Adolph Lorenz, an expert German surgeon, makes a trip from Germany to Chicago to perform an operation on the daughter of J. Ogden Armour. He is successful in the operation and gets a little fee of $150,000.

An express passenger train running 50 miles an hour crashed into a wrecked freight train on the Pennsylvania road, an engineer and fireman were killed and mail clerks and baggage men seriously injured. No passengers were seriously hurt.

My Reminiscences.

As I have related in my last number I was now in the great city of Liverpool stopping at the Adelphi Hotel. The first evening (Saturday) I walked around in the hotel, everything so new to me yet all was so old, so quiet, so orderly, no one in a hurry, the waiters seemed like well-bred clergymen with so much dignity, and gravity did they carry themselves, never smiled, always solemn. I was continually mixing up the gentleman with the servant for one was so like the other.

In the great reading room I passed most of my first evening. The little tables were all about the room, each occupied by two or more gentlemen reading, smoking, drinking and talking. I saw at a glance why all was so orderly and quiet and still, all having their glass before them, for the Scotch whiskey, the favorite brand, was always measured out in a small glass, the bottle never set out as here, the waiters bringing a jug of hot water, a bowl of sugar and the little glass of whiskey. I saw at once I was in the land of steady habits; all drank one kind of liquor and none got intoxicated.

In the basement were the billiard and pool tables, all busy, the men always putting up their money at the beginning of each game, a shilling—nothing more. I had a beautiful large room, so large it seemed to one who felt so small as myself at this time. The next morning, Sunday, I awoke a stranger in a strange land in all expectation of the strange things I was to see. Going into the reading room after breakfast and looking out on the square before the hotel, I saw two trumpeters in bright uniforms station themselves before a statue or fountain and sound a reveille. Asking what it meant, was told the high sheriff was in town; the reveille was always performed when he came.

I spent a good part of the day wandering over the docks of which I had heard so much. From the great rise and fall of the tides all of the ships lie in docks, the vessel going in through gates that are shut and the vessel lies quietly within; on the water side for the same reason of the tides, were the landing stages where the steamer people landed. These were great floating docks rising and falling with the tide, built of teakwood from India. Always a great lover of vessels I had so much pleasure to see so many and of all nations though not one flying the U. S. flag.

In the business center of Liverpool is the old Church of St. Nicholas surrounded on all sides by its church yard, the whole covered with monuments lying down flat on the ground over which the busy crowd have thronged for hundreds of years until the inscriptions are completely obliterated. I could read none of them. In the afternoon at the hotel I received a letter from Capt. Arthur Clark of London telling me he would meet me on my arrival in London, Mr. Motley having told him of my going over and that he would look after me on my arrival in Liverpool. Capt. Clark is the brother of Robert Clark now of Boston's police commissioners. He was living in London, underwriter's agent for the China Insurance Co. of Boston.

On Monday morning after bidding good bye to the Sherlocks who had met me on my arrival, I began my journey to London and my first experience in an English compartment car. I remember little of this trip as I was so anxious, I arrived in London at the Euston station in the evening and took a carriage to the Langham Hotel, at this time the favorite hotel in London where our Boston people of consequence put up and this was Mr. Motley's hotel while in London.

Just before going to London I had read Rice and Besant's "Golden Butterfly" telling of an American who had made a fortune in oil and went to London stopping at the Langham. This gave me a little interest in the place. In the morning after breakfast Mr. Clark called for me and we went to the Viaduct Hotel on High Holborn, Spiers Pond, a fine place that I have always remembered with pleasure. I had a good room so clean and bright, the great dining room tiled from floor to ceiling and all so quiet and orderly. How I remember the first morning looking out on the dome of St. Paul high in the air! I did not need any one to tell me, I knew it at once for I had had it in my mind's eye since a boy. In the forenoon Capt. Clark called and I went to his office and we talked over what I was to do, how to find those of the society whom I was sent to. I had a letter to our ambassador in London, Mr. Phelps, and to him Capt C. and myself went; found him a pleasant man, said he would do what he could for me. He gave me a letter to the secretary of the Royal Society the gun was to be presented to, Mr. Lewis, a barrister.

The President, the Duke of Northumberland, was only a figure head. I soon found a Lord was the ornamental head of everything, the secretary always the man of business. Mr. Lewis loved a lord and and he was continually telling me of his president, the noble duke. It was my misfortune I did not see His Grace the Duke of N., I was so engaged.

To return to Secretary Lewis; as did all, he received me pleasantly, promising to help me all he could. I remember going to his home with my son and dining with him and after dinner his showing me around his home "to show me how an English gentleman lived."

This was very amusing to the writer but it pleased the old gentleman. He seemed to think the United States was a far away place and little in it comfortable as in old England. It was astonishing to me to see how little the untravelled Englishman knew of our country.

I had been in London but a few days when my son arrived from Italy and then I had a companion in my travels of sight-seeing that made it much pleasanter for me, my son making me acquainted with many of his artist friends. One, a Capt. Palmer of the Navy, invited me to make his house my home while in London; his wife was an artist, at this time in the United States. I left the hotel and till I sailed for home was with Capt. Palmer.

My first call made with my son Aubrey was to see an old artist friend of his, a Mr. Hine, a noted water colourist. The hospitality of the English gentleman is proverbial and there was no exception here. On making my acquaintance Mr. Hine had the loaf of bread and the cheese brought in with a bottle of Burgundy and I told him about what I was doing in London. Looking at me in an artist's way I think the old gentleman was much pleased for at this time my hair was long to my shoulders and I wore a black Kossuth hat with a broad brim unlike anyone in the great city of London; I did not see but one Kossuth hat other than mine while in London and that one worn by a sea captain from Boston. I did not see a "Derby" hat, all wore tall silk hats from the boy up to the servant down. I soon found that the one man I had to do with was Thomas Gray, secretary of the board of trade. The office of this board was in a part of the White Hall Palace, famous in English history, of which I shall speak at length later. This was an interesting place and I spent many an hour here sitting in the deep bay windows looking out on the Thames that runs by. To explain how I was situated, my friends of the Humane Society in Boston seemed to know little about the life saving societies of London when I was sent to present this gun. I had many letters but they were to those that could do little to help me. A number to the old captains of the Cunard steamers with whom Mr. Motley had crossed the ocean many times. These captains were all employed by the board of trade, were underlings under Thomas Gray. The same with Mr. Lewis, he could do nothing, as all of this business came under the board of trade and Thomas Gray was the only one for me to work with. Mr. Gray, after my telling him who I was and the business I was on, from whom I came, said he would do all he could to help me out of the matter but I would have to wait and take my turn as many were waiting before me. This was very troublesome to me as I had left my business and wanted to return as soon as possible, but wait I must and make the best of it. This delay gave me an opportunity to look about London. Stopping with Capt. Palmer my expenses were small, having no one to fee as at an hotel, my small change held out well.

Capt. Palmer's house was one of twelve hundred buildings at Bedford Park, a part of London. All of these houses contracted for by one man, and to watch this work going on and the methods so unlike those at home, filled up many that would otherwise have been irksome hours. Great storehouses held doors and mantle-pieces ready to be put up all in Queen Anne style and painted a dark green. These houses were all of brick and little wood used other than the door frames, doors and mantles. Palmer's house being one of the first built was surrounded by others in all stages of completion. This Bedford Park was a large, flat common. The house was begun not by digging a cellar as here but the sod was removed only where the brick wall was to stand, a shallow trench was dug and filled in with old rubbish; on this the brick walls were built up to the eaves. The roofs were very sharp and on the joists were nailed furring or battens horizontally, on these were hung the red tiles of which all the roofs were covered. These tiles were about twelve by sixteen, having a clip at one end. Beginning at the bottom or eaves these tiles were hung on to the battens by the projecting clip, one covering the other one-half its length, breaking joints as in our wooden shingles. On the ridge pole was placed a saddle tile. All were kept in place by their own weight.

EDMUND S. HUNT.

NINE DECADES OF CURES

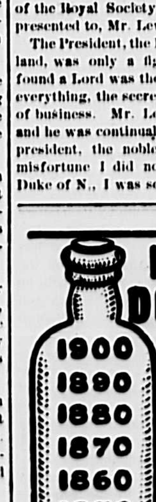

You can safely trust a medicine endorsed by Time. Since 1810 Johnson's Anodyne Liniment has been the most reliable household remedy for emergencies and treatment of a hundred ills. Keep a bottle where you can lay your hand on it day or night. Use **JOHNSON'S ANODYNE LINIMENT** dropped on sugar for colds, croup, inflammations of all kinds. Rub it on the surface for bruises, burns, sprains, etc. Two sizes, 25c. and 50cts. Free: "Treatment of Diseases."
I. S. JOHNSON & CO., Boston, Mass.

He Learned a Great Thing.

It is said of John Wesley that he once said to Mrs Wesley: "Why do you tell that child the same thing over and over again?" "John Wesley, because once telling is not enough." It is for this same reason that you are told again and again that Chamberlain's Cough Remedy cures colds and grip; that it counteracts any tendency of these diseases to result in pneumonia, and that it is pleasant and safe to take. For sale at Wm. Webster's Drug Store.

Poeticus: Have you read Shakespeare's "Love's Labor's Lost?"

Cynicus: No; but Iv'e taken a girl to the theatre, and had her talk to the man next to her all through the show.

Stops the Cough and works off the Cold.

Laxative Bromo-Quinine Tablets cure a cold in one day. No Cure, No Pay Price 25 cents.

[From the Washington Star.]

He learned to lead a bookish life
In studious seclusion.
He kept away from vulgar strife
And impolite confusion.
He could produce an essay fine,
On any public question.
And oft was heard where wit and wine
Conduce to good digestion

His rival for the people's choice
Was oft proclaimed a sinner.
Our sage made ready to rejoice,
As doth become the winner.
His hopes of reward soon fled
The other fellow won it.
It went unto a man who said,
"I seen it" and "I done it."

ALL HAD GOOD EXCUSES.

Collection of Parents' Notes That Relieve Tedium of Teaching.

The drudgery of teaching in the public schools is sometimes lessened for the teacher with a sense of humor by some of the things that come within his or her experience. One of those things is the remarkable epistolary efforts of some parents who are compelled to write notes asking to have their children excused for absence from school.

A teacher who has a large and varied collection of these "excuses" has consented to having some of them appear for the pleasure of our readers.

One mother whose boy had been absent for a day wrote as follows:

"Kind Maddum—Excooze jaims for not bein ther on yistiday. We have a pett gote and it et up his (jaimses) pants an his pa could not git him no others ontil las nite. So pleze excooze.

p. s. we will keep the gote tyed up hereafter, so pleze excooze him this time."

Hardly had "jaims" been "excoozed" when another absentee of the day before appeared with a note reading as follows:

"Respected Miss—Please to excuse Willy for absentz. He fell down stares just before school time, and we feered his internal insides was hurt at first, but we find they ain't. The doctor says that no part of his anattomy was hurt but the brewzing of the eppydermis of the outside hide, and also his hipp hurt some. But he narrowly escaped fatal deth. So kindly excuse. His Mother."

A little girl whose tendency toward affectation was marked brought the teacher a note that gave proof of the fact that the child's affectation was evidently inherited from the maternal side of the house. The excuse was as follows:

"Dear Miss W.—The nonappearance of Evelina Louise at school yesterday was an unavoidable necessity occasioned by indisposition, superinduced, I fear me, by my own lack of forethought in permitting her to partake of innutritious and indigestible concomitants beyond her capacity to assimilate. Hence the resultant indisposition and indigestion necessitating the absence of Evelina from school. Kindly pardon an overfond mother's lack of judgment and excuse my daughter's absence, for which I am, in a measure, if not altogether, responsible, for I should have made my will power superior to hers, and thus saved her from the mastication of injurious concomitants. I beg to assure you that it will not occur again."

A boy who had been absent for two days came to school on the third day, bringing the following brief but comprehensive "excuse."

"Teacher—Sam has been playing hookey. Please lick."—Christian Endeavor World.

Boston Music Hall.

There seems to be no cessation in the business which the Boston Music hall is enjoying and at nearly every performance the theatre is crowded to the very doors. The patrons of the theatre are finding out that they can see the very best kind of attractions at this theatre at prices lower than anywhere else in town and the subscription list is steadily increasing. Lottie Williams and her excellent company in "Only a Shop Girl" has been the attraction which has served to draw large audiences this week.

Melodramatic conventionalities are fully observed in "A Kentucky Feud," a new and thrilling domestic play by Wm. T. Keogh and James R. Gurey which comes to Music hall next week. The dramatic critic of the Evening News of Newark, N. J., after witnessing the first performance had this to say—"Although the authors have constructed it along familiar lines, yet the result of their joint labors is a piece which will become popular with playgoers who do not mind the lack of striking originality in dramatic presentments so long as their effects are stirring and entertaining. In this instance the story is so cleverly told that interest in its recital is quickly aroused and is firmly maintained during the developments of the progressive action until the fall of the final curtain. Its reception by the immense audience last night indicated the liveliest satisfaction with both the drama and the manner of its performance.

Do Good—It Pays.

A Chicago man has observed that, "Good deeds are better than real estate deeds—some of the latter are worthless. Act kindly and gently, show sympathy and lend a helping hand. You cannot possibly lose by it." Most men appreciate a kind word and encouragement more than substantial help. There are persons in this community who might truthfully say: "My good friend, cheer up. A few doses of Chamberlain's Cough Remedy will rid you of your cold, and there is no danger whatever from pneumonia when you use that medicine. It always cures. I know it for it has helped me out many a time." Sold by Wm. Webster's Drug Store.

Henry Clews, perfectly bald, was once traveling on a western railroad. Sitting directly behind him was a coarse looking man with a rough shock of hair the color of brick dust.

Tapping Mr. Clews on the shoulder, the fellow remarked:

"Guess you wasn't around when they gave out the hair."

"Oh, yes," was the answer, "but I was a trifle late, and there was nothing left but that stuff you wear, so I told them I'd rather have none."—New York Times.

$100 Reward, $100.

The readers of this paper will be pleased to learn that there is at least one dreaded disease that science has been able to cure in all its stages, and that is Catarrh. Hall's Catarrh Cure is the only positive cure known to the medical fraternity. Catarrh being a constitutional disease, requires a constitutional treatment. Hall's Catarrh Cure is taken internally, acting directly upon the blood and mucous surfaces of the system, thereby destroying the foundation of the disease, and giving the patient strength by building up the constitution and assisting nature in doing its work. The proprietors have so much faith in its curative powers, that they offer One Hundred Dollars for any case that it fails to cure. Send for list of testimonials.
Address, F. J. CHENEY & CO., Toledo,
Sold by druggists, 75c.
Hall's Family Pills are the best.

Glenwood Ranges

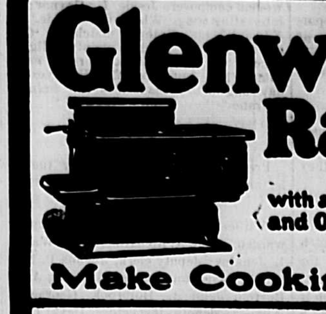

with asbestos lined oven and Oven Heat Indicator
Make Cooking Easy
L. F. BATES, WEYMOUTH, MASS.

Carpets for Fall

Our experience has been that the refurnishing of houses chiefly takes place in the Fall—doubtless in preparation for the various social functions which come with the colder season.

Hence we are now displaying specially attractive **Oriental Carpets and Rugs** (the result of our buyer's recent trip abroad), **Wilton and Brussels Carpets** (both foreign and domestic), **Linoleums**, and a wide variety of other floor coverings in all grades.

Our **Upholstery Department** exhibits its customary choice assortment of **Draperies** and **Furniture Stuffs.**

John H. Pray & Sons Co.
658 Washington St., opp. Boylston St., BOSTON

Will you want a Furnace
Will you want a Stove
Will you want Plumbing
Are you ready for Winter ?
Go to
20 Commercial St. **M. K. CREHAN,** East Weymouth.

DR. MOURET'S ELECTRIC BELTS
JAYNES 25-33 ... STORE GOODS

Combine the two great elements of Magnetism and Galvanism. The transmission of the Electric Current quickens the Circulation, imparts Renewed Vitality to the Whole System, Expels Impurities in the Blood, and Removes the Causes of Disease

No. 1 LADIES' WAIST BAND $1.00
For Lame Back and Weakness. Gives Comfort, Strength, Relief, and Cure. Light. Does not chafe, or interfere with the clothing, while sufficiently powerful to produce desired result.

No. 2 VERTEBRAL APPLIANCE FOR SPINE $3.00
and Kidneys. Gives immediate and grateful relief from Rheumatism, Sciatic and Kidney Pains, Nervous Prostration, and Lumbago.

No. 3 FEMALE SUPPORTER $2.00
For Female Weakness, Kidney Troubles. Invaluable in all ills incident to the Female sex requiring a strengthening and supporting aid.

No. 4 ELECTRIC KIDNEY BELT $2, 3, 3.00
Of the exact ally for the cure Irritated Bladder, and similar ills re- stimulating ac- ☞ Particularly Railroad employ- whose duties re- stand on their portion of the

current electric- of Weak Kidneys, Loss of Vitality, quiring the gentle tion of electricity, recommended for ees, and those quire them to feet a greater day.

No. 5 ELECTRIC INNER SOLES 50c
An invaluable necessity for the cure of Cold, Damp, Clammy Feet, Weak Ankles, Lame or Diseased Joints, and Poor Circulation. Splendid for tired, lamed, or strained muscles.

No. 6 WAIST BELT FOR GENTLEMEN $1.50, 2.00
Carrying a mild continuous current to every part of the lower system, strengthening and relieving Rheumatism, Weak or Lame Backs, and tendency to Corpulency or Stomach Trouble.

Electrical Abdominal Supporters, made to order, $5.00
SPECIAL APPLIANCES MADE TO ORDER.

These belts are manufactured and sold only by us. Guaranteed to Relieve you or Money Refunded. Mailed on Receipt of Price
JAYNES & CO.
TRADE-MARK
Sold only by H. A. JAYNES & CO., Inc., 50 Washington St., cor. Hanover; JAYNES & CHAPIN CO., 143 Summer St., cor. South; E. F. JAYNES & CO., Inc., 877 Washington St., opp. Oak, BOSTON, MASS.

Look before you Buy
At our...
48c. Tea
With a Decorated Teacup and Saucer with every pound.
Also our...
29c. Coffee
With Oatmeal Dish in every pound. Regular 32c. coffee.
Humphrey Bros
Broad and Madison Sts., EAST WEYMOUTH.

WEYMOUTH GAZETTE.

PUBLISHED EVERY FRIDAY BY THE
GAZETTE PUBLISHING COMPANY,
(MASS. CORPORATION.)
WEYMOUTH, - MASS.

M. B. HAWES.
Manager and Editor.

ENTERED AT THE POST OFFICE AT WEYMOUTH MASS., AS SECOND-CLASS MATTER.

FRIDAY, OCT. 17, 1902.

Don't hurry about buying coal unless you need it for immediate use.

We call attention to the new no-school signal which may be found on Page 1 in connection with fire alarm signals.

Weymouth people will have an opportunity to hear the political questions of the day discussed by some of the most able speakers within the next two weeks.

The coal strike is probably ended, let us give three cheers for President Roosevelt and hope the arbitration board will be able to adjust the differences so they will stay adjusted.

The high price of coal and wood carries with it no license to steal the same, which some people seem to have taken for granted judging by the large complaints we hear of wood being stolen. Even if one is tempted to steal he should use a little discretion and not steal from a man who is poor, sick and helpless and only has a meagre supply for immediate wants.

The campaign is every day being narrowed down as to time limit and the ballots will all be in and counted two weeks from Tuesday. There was a lack of enthusiasm in the early part of the season, but by the two leading parties there will be some active work in the next two weeks, and indications point to a large vote. The registrars are kept busy.

All employers of labor and all laborers will have to take into consideration this year the law passed at the last session of the Legislature of Massachusetts whereby no voter can be employed in any factory, store or shop until after two hours from the opening of the polls in the precinct where he is a voter. This law applies to every election, state, town or special, in the state. As the polls usually open in Weymouth at 6 o'clock a. m., work will necessarily be suspended until 8 o'clock.

The Athol Transcript says the "guileless granger is now asking double price for wood which has been lying at waste in his yard and field." We have been in this world several years and met all classes of people in all kinds of trades and long since learned this, that the talk about trusts and combinations is to a large extent when the other fellow is in it. Most men, whether grangers or otherwise, usually get the most they can for what they have to sell, whether it be brawn, brain or barrels.

An exchange, not very far away, had the following in its issue of Tuesday: "Divine right" Baer seems to be a little rusty on the Bible, except in spots. There is a verse somewhere that reads "Pluck the mote from thine own eye, etc."

Well, it strikes us that another man would do well to join a Bible class or buy an emery wheel.

This is the version we got at our mother's knee and it has always been good enough for us.

"First cast out the beam out of thine own eye; and then thou shalt see clearly to cast out the mote out of thy brother's eye."

With all the pessimistic talk and calamity howls we hear, it is pleasing now and then to run across the other side of life and get a brighter view of things. For the six months ending October 1st, the savings banks in town showed a good gain in deposits and it was mostly from the saved earnings of the laboring people, and last Friday was the last day on which the taxes levied for 1902 could be paid without bearing interest and here is where another bright feature comes in. It has been a record breaking year; never in the history of the town has so large a per cent. of taxes been paid up to date. The collector's accounts show $92,000 received inside of three weeks.

Firemen's Relief Association.

The Firemen's Relief Association will meet at Engine hall, Ward 2, next Tuesday night to make arrangements for its annual concert and ball.

Advertised Letters.

Letters remaining in the South Weymouth post office for the week ending Oct. 16, 1902.

Mrs. W. M. Simmons.
Mr. Charles E. Higgins.
Miss Jennie E. Webb.
ELBRIDGE NASH, P. M.

Letters remaining in the East Weymouth post office for the week ending Oct. 16, 1902.

E. F. Connel.
Mr. John Mullen.
Mr. Zephirin Richard.
HENRY L. LOVELL, P. M.

Six Norfolk Republicans.

The members of the Republican Sixth Norfolk District which is composed of the town committees of Weymouth and Braintree held a very interesting and enthusiastic meeting at the United States Hotel in Boston, Wednesday evening.

After mapping out work for the campaign and partaking of one of those dinner for which the hotel is famous, post-prandial exercises began with H. M. Storms of Braintree in the chair.

Among the speakers were candidates Willis of Weymouth and Shaw of Braintree.

The Worst Form.

Multitudes are singing the praises of Kodol, the new discovery which is making so many sick people well and weak people strong by digesting what they eat, by cleansing and sweetening the stomach and by transforming their food into the kind of pure, rich, red blood that makes you feel good all over. Mrs. Cranfill, of Troy, I. T., writes: "For a number of years I was troubled with indigestion and dyspepsia which grew into the worst form. Finally I was induced to use Kodol and after using four bottles I am entirely cured. I heartily recommend Kodol to all sufferers from indigestion and dyspepsia." Take a dose after meals. It digests what you eat. F. W. Brown, Cohasset.

THE CHICAGO TRIBUNE

Comments Upon the Ability of Mrs. Helen Allen Hunt.

Mrs. Helen Allen Hunt of this town was one of the artists at the first of the series of Hamlin concerts at Chicago last Sunday. The following comment upon her singing, taken from the Chicago Tribune of Monday, Oct. 13, will be read with interest by her local friends.

"In Mrs. Hunt the audience made the acquaintance of a singer whose mezzo-soprano voice is agreeably mellow, warm, and pure throughout, a range that includes a depth of fine sonority and resonant upper tones. The voice is unusually well schooled, ease of tone emission, smoothness, purity, and good control making her singing enjoyable in a high degree. Her interpretation shows temperament, guided and governed by taste and musical understanding. Her selections included 'Fireflies,' a rarely dainty bit of nighttime poetry, set to equally charming music by that gifted, fine sensed woman composer, Jessie L. Gaynor; an interesting song, 'Where Corals Lie,' by Edward Elgar; Brahms' matchless 'Cradle Song,' and Nevin's dainty 'Mighty Like a Rose,' which Mme. Nordica made famous here, but which Mrs. Hunt yesterday sang better than does the eminent soprano."

Precinct Officers.

Precinct officers appointed by the selectmen at a meeting held October 13, 1902.

PRECINCT 1.

Warden, James B. French; deputy warden, Frank A. Richards; clerk, Walter L. Jenkins; deputy clerk, Joshua F. Holbrook; inspectors, Josiah H. Pratt, Ancil Burrell, John A. Holbrook, George A. Ruggles; deputy inspectors, David Dunbar, John F. Binney; ballot-box constable, B. F. Richards, I. H. Walker.

PRECINCT 2.

Warden, Charles J. McMorrow; deputy warden, John V. Powers; clerk, W. H. Pratt; deputy clerk, Charles H. Pearce; inspectors, E. Q. S. Litchfield, Thomas B. Loud, George A. McGowan, Frank K. Raymond; deputy inspector, Albert C. Burrell, Cyrus E. Raymond; ballot-box constables, Asa B. Pratt, Arthur H. Pratt.

PRECINCT 3.

Warden, William S. Wallace; deputy warden, Owen L. Greenan; clerk, Jacob Dexheimer; deputy clerk, Jessie H. Pierce; inspectors, Atherton W. Tilden, J. R. Walsh, Wm. H. Wall, James A. Pray; deputy inspectors, Charles E. Whitten, Burton F. Johnson; ballot-box constable, Oliver Houghton, Thomas Fitzgerald.

PRECINCT 4.

Warden, Thomas H. Melville; deputy warden, Fred L. Bayley; clerk, J. Ellis Gardner; deputy clerk, Stephen L. Holbrook; inspectors, Edward Howley, Wm. T. Sipisted, Adolphus P. Poole, Frank Tisdale; deputy inspector, Daniel Bresnahan, Hamilton Tirrell; ballot-box constable, Geo. B. Bailey, Wm. F. French.

PRECINCT 5.

Warden, Lawrence B. Blanchard; deputy warden, Henry Rockwood; clerk, John F. Welch; deputy clerk, Leonard V. Tirrell; inspectors, Ellis J. Pitcher, J. Clifford Ford, Matthew O'Dowd, M. Sanford Orcutt; deputy inspector, Clarence H. Sumner, Geo. H. Shaw; ballot-box constable, Michael Allen, Chas. C. Tinkham.

PRECINCT 6.

Warden, Clayton B. Merchant; deputy warden, Joseph A. Cushing; clerk, Dennis Slattery; deputy clerk, Bartholomew J. Smith; inspectors, Edward F. Cullen, Arthur M. Hawes, Arthur L. Blanchard, Thomas F. Hyland; deputy inspectors, Chas. J. Scott, Thomas H. Lynch; ballot box constable, N. B. Peare, Patrick Butler.

BRADFORD HAWES, Sec.

Vesper Service.

The first of a series of vesper services to be given this winter at the Union church, South Weymouth in charge of Mr. Lewis E. Tilden, organist, will be given on next Sunday evening, Oct. 19, at 7 o'clock. The choir will render special music, and will be assisted by Walter E. Loud, violinist of Quincy. The following program will be given:

Organ prelude. "Intermezzo," (Lemare)
Violin. "Adoration." (Borowsky)
Mr. Walter E. Loud.
Anthem. "Sing Unto God." (Bevan)
Choir.
Responsive Reading.
Soprano Solo. Miss Townsend.
Scripture Reading and Prayer.
Offertory. "Aria," for G string. (Bach)
Mr. Loud.
Hymn. Congregation.
Address. Rev. F. E. Butler.
Violin Solo. "Romance." (Svendsen)
Mr. Loud.
Hymn.—Anthem. "Saviour, Source of Every Blessing." (Rix)
Choir.
Benediction.
Postlude. (Dubois)
L. E. Tilden.

Martin Burrell Dead.

After several years of impaired health Martin Burrell passed away at his home on Commercial street, East Weymouth, last Tuesday. Mr. Burrell was born in Hingham 78 years ago, learned the printer's trade, and when quite a young man moved to East Weymouth, and for many years was one of the leading men in his business.

In the early days of the Civil War, Mr. Burrell took an active part in recruiting Co. H 42nd Regiment, was commissioned a lieutenant by Gov. Andrews, and served with his regiment during its entire term of enlistment. He came home impaired in health, and has done but little at his trade for many years.

In his earlier days, deceased was a stirring man and took an active interest in political and social affairs. He was a member of Orphans Hope Lodge F. and A. M., South Shore Commandery, Knights Templars, and of Reynolds Post 58 G. A. R.

Mr. Burrell leaves two sons, Edwin H. and Melzer S., and a daughter, Mrs. Lovell of Providence, R. I.

Funeral services will be held at his late home tomorrow, Saturday, at 2 p. m., and the above orders will attend. Interment at Fort Hill, Hingham.

The Lawrence Makes a Record.

The torpedo boat destroyer Lawrence, had her official trial trip yesterday, and is another triumph for the Fore River Works. The boat exceeded all expectations, and is rated among the fastest in the service with a record of over 29 knots.

Paint Your Buggy for 75c.

to $1.00 with Devoe's Gloss Carriage Paint. It weighs 3 to 8 ozs. more to the pint than others, wears longer, and gives a gloss equal to new work. Sold by Everett Loud, East Weymouth and M. R. Loud & Co., South Weymouth.

Southern California has a "left hander" club, with a membership of nearly 2,000 scattered through all the principal towns. To be left-handed is the only qualification for membership.

Death of an Aged Citizen.

Ashford Baker, an aged and respected citizen of this town, passed away on Monday at the home of G. R. Davis, where he had made his home of late, aged 88 years.

The deceased came to Weymouth in 1840 and for many years was prominent among the active and prosperous business men of the town. During that time he acquired sufficient means to enable him to retire from active life some years ago and his later years have been spent in visiting his former home and the homes of his children although the town of his adoption claimed most of his attention.

Four daughters, Mrs. McIntyre of California, Mrs. Linton and Mrs. Worster of Brooklyn, N. Y., and Mrs. Pierce of Weymouth are the only remaining members of the family, Mrs. Baker having passed away some years ago.

Funeral services were held at the home of his daughter, Mrs. Elliot Pierce, on Wednesday afternoon at 2 o'clock, Rev. Mr. Hyde officiating. The interment was in the family lot at Village cemetery.

Woman's Relief Corps No. 102.

Reynolds W. R. C., No. 102, held its regular afternoon meeting with supper and entertainment in the evening in G. A. R. hall, East Weymouth, Oct. 14. The meeting was of unusual interest. The president read a very interesting report of the Norfolk Convention at Foxborough.

The members who had the pleasure of attending the encampment at Washington gave verbal reports that were very interesting and also entertaining.

The supper was in charge of the Weymouth ladies, Mrs. Carrie Sewall as chairman. Mrs. Carrie Loring of Braintree furnished a very nice entertainment with stereopticon views interspersed with vocal selections by Miss Laura Chase and Miss Annie Robery; Miss Grace Radcliffe pianist. Following is the programme: Virginia, Washington, Lincoln, Sumner, Webster, John Brown, Greenhalge, Old Kentucky Home, Watkins Glen, Brown and Jones Fence, Gettysburg, Marching through Georgia, Grant, McClellan, Meade, Burnside, Hooker, Banks, Howard, Thomas, Tenting Tonight, McKinley, Roosevelt, Schley, Fitz Hugh Lee, Stonewall Jackson, Beauregard, America.

Members of W. R. C., No. 102, please remember the barrels that are to be filled for the Department rummage sale. The things are to be left at the following places: North Weymouth, with the president, Mrs. Helen C. Cushing; East Weymouth, Mrs. Harriette Litchfield; Weymouth, Mrs. Emma Lord; South Weymouth, Mrs. Emeline Vining.

The next regular meeting of Corps No. 102 will be held in G. A. R. hall, East Weymouth, Thursday evening, Oct. 23, at 7.30 o'clock. A full attendance is required.

CHURCH SERVICES

Under this heading the pastors of ALL the churches are cordially invited to make such announcements of services, etc., as they may wish. We only stipulate that such notices to be inserted shall reach us at the least on Thursday morning of each week—the day before publication. Unless copy is received EACH WEEK no announcement will appear.

OLD SOUTH CHURCH (South Weymouth). Rev. H. C. Alvord, pastor. Sunday school Rally Day. 10.30, morning service with address by Rev. D. W. Waldron of Boston; 11.45, Sunday school rally exercises and lesson study; 6 p. m., harvest Sunday school concert in church; 7 p. m., Y. P. S. C. E. meeting. All cordially invited.

TRINITY CHURCH (Weymouth) Rev. William Hyde, rector. Service with sermon at 10.30 a. m. Sunday School at 12 m.

BAPTIST CHURCH (Weymouth) Frank B. Cressey, pastor. Lord's Day services: Preaching at 10.30 a. m. and 7.30 p. m. Bible School, 12. Young people's meeting at 6.15. Prayer meeting, Thursday evening, 7.45 p. m.

FIRST UNIVERSALIST CHURCH (Weymouth). Rev. Melvin S. Nash, pastor. Preaching at 10.30, Sunday school 12 m., Y. P. C. U. at 7 p. m. Prison Sunday with appropriate sermon.

UNIVERSALIST CHURCH (North Weymouth). Rev. Melvin S. Nash, pastor. Sunday school at 1.15 p. m.; preaching at 2.30; Prison Sunday with appropriate sermon.

METHODIST EPISCOPAL CHURCH. (East Braintree.) Rev. M. R. Foster, pastor. Sunday services are held as follows: Morning service, 10.30. Sabbath School, 12 m. Junior League, 5.15 p. m. Epworth League, 6.30 p. m. Prayer meeting Thursday evening.

UNITARIAN CHURCH (East Weymouth) Services discontinued for the summer.

UNION CONGREGATIONAL CHURCH (South Weymouth). Rev. Frank E. Butler, pastor. Morning worship at 10.30. Sunday School at 11.45 a. m. Y. P. S. C. E. meeting at 6 p. m. Vesper service at 7. A cordial welcome for all.

METHODIST EPISCOPAL CHURCH, (East Weymouth). Rev. J. H. Allen, pastor. Morning worship and preaching at 10.30. Sunday School at noon. Epworth League meeting at 6.00 p. m. Evening service at 7.00. Tuesday evenings, 7.30 p. m., prayer meetings. Thursday evenings 7.45, class meetings. Holy Communion, first Sunday in every month at 2.30 p. m. Rally Sunday for Sunday School; special service.

OLD NORTH CHURCH (Weymouth Heights.) Rev. Ralph J. Haughton, pastor. Preaching service at 10.30 a. m. Sunday School at 12. Prayer and praise meeting Thursday evening at 7.30.

PILGRIM CONGREGATIONAL CHURCH, (North Weymouth). Rev. T. H. Vincent, pastor. Morning service at 10.30. Sunday school, 11.45 a. m. Evening service at 7.00. A cordial welcome is extended to all of these services.

CONGREGATIONAL CHURCH (East Weymouth). Rev Emery L. Bradford, pastor. Morning worship at 10.30 a. m. Sunday School at 11.45. Y. P. S. C. E. at 6.00 p. m. Evening service at 7.00. Tuesday evening meeting at 7.30.

ALL SOULS CHURCH, (Cochato Hall, Braintree). Rev. Frederick R. Griffin, pastor. Service at 10.30. Sabbath School at 11.45. The Kindergarten class will meet at 11.45 in charge of Miss Helen Johnson. All are cordially invited to all of these services.

UNION CONGREGATIONAL CHURCH (Weymouth and Braintree) Rev. Robert H. Cochrane, pastor. Morning service at 10.30. Sunday School at 12. Y. P. S. C. E. at 6.00. Prayer meeting Thursday evening at 7.30. All are invited to attend these services.

SECOND UNIVERSALIST CHURCH (South Weymouth.) Rev. L. W. Attwood, pastor. Morning service at 10.30. Sunday School at 12 m. All are cordially welcome.

TEMPERANCE HALL (East Weymouth) Gospel temperance meeting at 5 p. m.

PORTER M. E. CHURCH (Lovell's Corner) Rev. Geo. Hathaway, pastor. Sunday School at 12.45. Preaching service at 2 p. m.—Epworth League at 6.00. Social and Praise service at 7 p. m. All are cordially invited.

CHURCH OF ST. FRANCIS XAVIER (South Weymouth) Rev. J. B. Holland, rector. Sundays—Masses 8.00 and 10 a. m. Sunday School 11.15 a. m.

CHURCH OF THE SACRED HEART (Weymouth) Rev. J. B. Holland, rector. Sunday—Masses at 7.30 and 10.30 a. m. Sunday School at 2.30 p. m. Vespers at 4 p. m. Week days—Mass 7 a. m.

CHURCH OF THE IMMACULATE CONCEPTION (East Weymouth). Rev. James W. Allison, rector. Rev. Maurice Lynch, assistant. Masses Sunday at 8 and 10.30 a. m. Sunday School at 3 p. m. Vespers at 7.45 p m. Masses week days at 7 and 7.30.

ST. JEROME'S CHURCH (North Weymouth). Pastor, Rev. James W. Allison, Assistant, Rev. Maurice Lynch. Mass. Sunday at 9. Sunday School at 3.

ZION'S HILL CHAPEL, (East Weymouth) Social service at 2 and 6.30 p. m.

THE OLD RELIABLE
ROYAL

BAKING POWDER
Absolutely Pure
THERE IS NO SUBSTITUTE

MONDAY CLUB.

Car Service for Gentlemen's Night.

The Monday Club will observe its annual Gentlemen's Night on Monday evening, Oct. 20th, at Fogg's Opera House, South Weymouth. The programme will consist of a short talk by a noted lecturer beginning at 8.15 o'clock, followed by music and dancing.

The regular car will leave Thomas' Corner, North Weymouth, at 6.45 o'clock. *Extra through* car at 7.15 o'clock. Extra car will leave Jackson square, East Weymouth, at 7 o'clock; from Washington square, Weymouth, at 7.15 o'clock. Hingham members will take regular cars up and special return cars will be provided.

A Fine Specimen of the King of Instruments Makes its Home in our Midst.

Weymouth is justly proud of the place it holds among Massachusetts towns as the home of many musicians both men and women. The Boston papers occasionally refer to the matter, and at least two of our townsmen have had under consideration the idea of a History of Weymouth Musicians, to cover a period of perhaps seventy-five years.

We are proud of those who have been born and brought up with us and welcome very gladly those who come to us not having had the good fortune to have been born in this, the second oldest town in the Commonwealth.

We are glad of the advent of grand piano-fortes and the setting up of new church organs and still more elated at the coming of a house organ even though, as in this case, it be beyond town limits.

Mr. Frank O. Wellington has recently added to his residence on Quincy avenue a fine music-room, thirty feet by twenty-four and sixteen feet high.

A huge chimney flanked by two bookcases fills one side, opposite which is a fine two-manuel pipe organ built by Jesse Woodbury of Boston.

There are five speaking stops in the swell and four in the great organ, with couplers to manuels and pedals: a sixteen foot Bourdon in the pedals and a tremulo for the swell. Swell pedal and four mechanicals, and the wind supplied by a water motor in the cellar. The case is polished mahogany and the exposed pipes the full length, eight feet, are dull gold. The other furnishings of the room, piano-forte, couches, pictures, and all the appointments of a beautiful harmonious apartment, all only of secondary intent beside this fine organ. The heavier stops were left out of the specification and the full organ while powerful is not overpowering, while the solo stops are voiced to accord with the size and height of the room.

It was the writer's good fortune to watch over the building of the organ at the factory and he fails to see how it could be better. For the builder it is a great card and an instrument to be proud of, and as for the fortunate possessor of it, the son of the family, he certainly is a youth to be envied by all the musicians in town who love the possibilities which are alone contained in a pipe organ.

It is not the intention of the family that the young man in question should take up music as a profession, so that the organ has none of the commercial character that it would have, if in the home of a teacher or organist, and the writer wishes that many more of its kind might find homes among our truly musical and music-loving community.

JOHN H. GUTTERSON.

Natural Anxiety.

Mothers regard approaching winter with uneasiness, children take cold so easily. No disease costs more little lives than croup. Its attack is so sudden that the sufferer is often beyond human aid before the doctor arrives. Such cases yield readily to One Minute Cough Cure. Liquifies the mucus, allays inflammation, removes danger. Absolutely safe. Acts immediately. Cures coughs, colds, grip, bronchitis, all throat and lung trouble. F. S. McMahon, Hampton, Ga.: "A bad cold rendered me voiceless just before an oratorical contest. I intended to withdraw but took One Minute Cough Cure. It restored my voice in time to win the medal." F. W. Brown, Cohasset.

Norfolk Club.

Old times were revived by the Norfolk Club at Young's Hotel in Boston last night and one of the most enthusiastic meetings for many years was held.

Stirring addresses were made by Congressman Powers of Newton, Gen. Curtis Guild, Jr., candidate for lieutenant governor; Hon. William M. Olin, Hon. Herbert Parker, attorney general; and others.

Letter to P. Holmes.

East Weymouth, Mass.

Dear Sir: If you want your paint to last as long as that of other house-owners in your town is going to last, you should use lead and zinc.

You can mix your own or by Devoe, as you like. The results will not be the same, however. Devoe lead and zinc is ground in oil and thoroughly mixed. Machinery does it. Hand-work can't compete with machine-work, either in cost or thoroughness. Mixing by hand is imperfect mixing; and zinc is peculiarly hard to mix; wants grinding.

Lead and oil is honest paint; but less durable. Lead is tender and zinc is tough. The proper mixture ground together is better than either alone. French painters use zinc alone; but American painters think is too hard, and mix it with lead.

Yours truly,
F. W. DEVOE & CO.

P. S. Everett Loud, East Weymouth, and M. R. Loud & Co., South Weymouth, sell our paint.

Upton—"Who is that man? He acts as if he owned the earth." Downton—"Oh, he'll get over that in a few days. He's a good fellow at heart, but he has just been on a vacation, and he rode both ways in a palace car."—New York Weekly.

HIGH SCHOOL NOTES.

Miss Bessie L. Raymond '01 and Miss Addie McQuinn '01 visited the High this week.

There was no school on Monday as the teachers attended the Teachers' Institute which was held at Cohasset.

The plan of rhetoricals is being changed this year from what it has been previous years. The four classes will meet together every Friday and one class will furnish the programme.

This afternoon the seniors presented the "Ancient Mariner" in the hall. The history and outline of the poem and an explanation of the several parts was given by Miss Lottie Murphy, and the seven parts were taken by the following: Misses Smith, Melville, Helen Sulis, Fraser, Katherine Sheehan, Conant and Wright.

Weymouth 23; Randolph 0.

The foot ball team, after a week of hard practice and careful coaching, met Randolph High at Randolph last Saturday and administered to them a crushing defeat to the tune of 23 to 0. The Weymouth boys have been much outweighed in all their games and this game was no exception. Both teams put up a very strong game but the Weymouth team played well together and team work wins over weight every time. Weymouth was good both on offence and defence and there was no fumbling. Capt. Sheehy and Cate were the particular stars of the game, Sheehy for his fine hurdling and Cate for punting and end runs. Randolph tackled well and held strongly at times but lost heart when Weymouth began her long gains. Sheehy made three runs of 30, 25 and 15 yards, and Cate one of 45 yards. The line up was as follows:

Randolph		Weymouth
Forrest	r.e.	Conathan
Nolan	r.t.	Kennedy, Bailey
Clark	r.g.	Allen
Bordon	c.	Fraser
Good	l.g.	Hunt
Bustard	l.t.	Barnard
O'Neil	l.e.	Looney
Linehan	q.b.	Burrell
Moore	r.h.b.	Cate
Machle	l.h.b.	Merchant Whelan
Rudeham	f.b.	Sheehy (Capt.)

Referees—Hand and Buffum. Timers—Alvord and Smith. Linemen—Whelan and O'Toole. Time—20 and 15 minute halves. Touchdowns—Sheehy 3, Cate 1. Goals kicked—Cate 3.

Weymouth 6; Rockland 0.

Monday the team went to Rockland and played the best game of the season against Rockland High, Weymouth winning with a score of 6 to 0. Weymouth was again up against a heavier team but by the hardest kind of playing and best of team work came out victorious. Rockland was short two players and was obliged to play two outsiders. There was much ill feeling and unnecessary roughness on the part of Rockland but the gentlemanly conduct of the Weymouth boys soon overcame this and the game ended smoothly. Weymouth was greatly handicapped by the absence of Capt. Sheehy who plays full back, and Barnard who very ably fills the position at left end. But the boys played all the harder to make up for this and Rockland did not know of it until after the game. Cate and Bailey played in place of Sheehy and Barnard. Both put up a good game, Cate doing especially well in a position which was new to him.

Shortly after the beginning of the game Cate got around Rockland's left end with the ball and aided by fine interference, scored a touchdown which was the only one during the game. Looney's playing at half back was also a feature and his good gains were very timely. The line up was as follows:

Rockland		Weymouth
Spillane	r.e.	Conathan
Sylvester	r.t.	Kennedy
Mann	r.g.	Allen
Lothrop	c.	Fraser
Howes (Capt.)	l.g.	Hunt
Terris	l.t.	Bailey
Hannigan	l.e.	Whelan
Poole	q.b.	Burrell
Maha	r.h.b.	Merchant
Vesper	l.h.b.	Looney
Denham	f.b.	Cate

Referee—Buffum. Timers—Hammett and Bruce. Touchdown—Cate 1. Goals kicked—Cate 1. Time—Two 15-minute halves.

Weymouth 11; Hingham 0.

Weymouth's old rival, the Hingham High, went down in defeat to Weymouth last Wednesday at the Hingham fair grounds, the score being 11 to 0. Both teams played well but end interference on both teams was lacking. The line bucking of Hingham was good but it couldn't come up to Weymouth, Capt. Sheehy appearing in his usual good form. Looney, as usual, played a good game as did also Capt. Davis of Hingham. Looney, aided by Cate for interference, made a 45-yard run and later a run of 20 yards. A touchdown was made in each half. The lineup was as follows:

Hingham		Weymouth
Wilder	l.e.	Whelan
Bouve	l.t.	Barnard
Kimball	l.g.	Hunt
Robinson	c.	Fraser
Gibbons	r.g.	Allen
Leonard	r.t.	Kennedy
C. Wilder	r.e.	Conathan
Howard	q.b.	Burrell
Gallano	l.h.b.	Looney
Knight	r.h.b.	Cate
Davis (Capt.)	f.b.	(Capt.) Sheehy

Subs.—Merchant, Lyon and Bailey, Weymouth. Referees—Lery 1st half, Buffum 2d half. Umpires—Buffum 1st half, Lery 2d half. Linemen—Hennessey and Merchant. Timers—Breen and Hammett. Time—Two 15-minute halves. Touchdowns—Sheehy 1, Cate 1. Goals—Cate 1.

RAYMOND '04.

NOTED PAINTINGS.

Given Away Each Week With the Boston Sunday Journal.

The splendid series of paintings which the Boston Sunday Journal has been reproducing and distributing to its readers has been added to by some recent selections by members of its art staff, and during the next few months some of the most noted of modern paintings will be reproduced in their original colors and given free to every buyer of the Boston Sunday Journal.

In addition to this the Journal has resumed its publication of the bound magazine, which, with its splendid stories and departments, illustrated with the most artistic copper-plate cuts, furnishes a feature not obtainable with any other Sunday paper in New England.

These two expensive and attractive features are in addition to the complete newspaper which the Journal issues every Sunday, a newspaper justly popular for the brilliancy of its writers and the care and attention given to its editing.

The average man claims the right to fair wages, fair prices, a chance to secure coal, food and clothing. He will not stand semi-starvation or be content to be half frozen to death for more than one winter.

A word of kindness is seldom spoken in vain. It is a seed which, even when dropped by chance, springs up a flower.

Gazette Free.

Make a Guess on the Election. . . . . .

We will give one year's subscription of the Gazette to the person making the nearest correct guess on the number of votes received by either of the following candidates for representative for the Sixth Norfolk District.

COUPON.

Horace M. Drinkwater ....
Willie E. Shaw ....
Gordon Willis ....

Conditions.—Fill in the blank space with the total vote each receives in Weymouth and Braintree, sign name with address, and coupon must reach this office not later than 8 o'clock a. m. on the fourth day of November, and the result will be published the following Friday.

Address "Coupon Department," Weymouth Gazette, Weymouth, Mass

NORFOLK COUNTY.

The Union Truant School at East Walpole has forty inmates, thirty-one of whom are from Bristol County, four from Plymouth County and five from Norfolk County. Weymouth has no representative in the school.

While Franklin people are not less honest than the people of other towns, yet it is not safe to leave coal and wood about the outer premises unless well guarded and under lock and key.—Franklin Sentinel.

Mr. and Mrs. Joseph H. Lord, a well known Wollaston couple, celebrated their golden wedding anniversary the 7th inst.

Quincy is making voters fast of its foreign population. 56 persons were naturalized there in a single session of the district court last week and a large number of other people took out their first papers.

The evening schools of Quincy will open for the winter next Monday.

Deacon and Mrs. George E. Blake of Wrentham celebrated their golden wedding on Wednesday.

The fair number of men in town who are over seventy years of age, some of whom are still working every day at the age of eighty, speaks well for the healthfulness of Norwood.—Norwood Advertiser.

The installation of the Rev. W. B. Barr, late of Hoboken, N. J., as pastor of the United Presbyterian Church of Quincy, took place Tuesday evening in the presence of a large audience. The exercises were in charge of the Rev. J. W. Martin of Fall River.

Judge E. C. Bumpus of Quincy was among the passengers on the "Merion," which arrived from Liverpool on Sunday at the Charlestown dock.

D. J. Blair, an employe of the Old Colony street railway, was tendered a benefit dance by his fellow employes, at Braintree Town Hall on Friday evening. The affair was a financial success and a good sum was realized.

Dr. Edwin Augustus Warren Harlow, aged 89, a well know resident of Quincy and a former Boston physician, died Sunday at his home, 74 Lincoln avenue, Wollaston. Death was caused by infirmities attendant upon old age.

While opening a box, J. C. Mount, of Three Mile Bay, N. Y., ran a ten penny nail through the fleshy part of his hand. "I thought at once of all the pain and soreness this would cause me," he says, "and immediately applied Chamberlain's Pain Balm and occasionally afterwards. To my surprise it removed all pain and soreness and the injured parts were soon healed. For sale at Wm. Webster's Drug Store.

TUFTS LIBRARY.

NOTE —**The books will be ready for delivery on the Saturday following the issue of the Gazette containing the list.**

Bassett, *Mrs.* M. E. S. Judith's garden	B296.1
Bryce, J. Relations of the advanced and backward races of mankind.	317.69
Carnegie, Andrew. Empire of business.	317.76
Clark, H. H. The admiral's aid; a story of life in the new navy.	C545.4
Colquhoun, A. R. Mastery of the Pacific.	236.73
†Corey, D. P. History of Malden, Mass., 1633-1785.	617.49
Davis, R. H. Ranson's folly.	D297.11
Eustis, E. Marion Manning.	E916.1
Hancock, H. I. Life at West Point, the making of the American army officer; his duties, discipline and amusements. *Illust.*	313.142
Hough, L. Mississippi bubble.	H815.1
†Jennings, A. G. Earth and the world. How formed? A layman's contribution to the religious thought of the times.	832.39
James, W. Varieties of religious experience, a study in human nature.	831.26
Napoleon I. *Emperor of France.* Watson, T. E. Napoleon, a sketch of his life, character, struggles and achievements. *Illust.*	916.22
†Nonotuck Silk Co., Silk, its origin, culture and manufacture. *Illust.*	726.144
Paulsen, F. System of ethics.	317.75
Roosevelt, T., *and others.* The deer family. *Illust.*	725.119
"For the lover of the wild, free, lonely life of the Wilderness."	
Saunders, M. Beautiful Joe's paradise; a sequel to Beautiful Joe.	S257.4
Smith, F. H. Fortunes of Oliver Horn.	S647.7
Stead, W. T. Americanization of the world.	315.105
*Shaw, W. E. *comp.* Weymouth, Mass., directory including Hingham and Braintree. 1902-3. Vol. 2. *Map of Weymouth.*	
†Thompson, W. M., *and* Lawson T. W. The Lawson history of the America's cup. *Illust.*	727.158
Wagner, C. Simple life.	311.98
Walford, *Mrs.* L. B. Charlotte.	W146.24
Washington, B. T. Character building. Addresses delivered on Sunday evenings to the students of Tuskegee Institute.	310.48

† Presented by the author.

C. A. BLANCHARD, Librarian.

October 17, 1902.

CARD OF THANKS.

For the many words and acts of kindness which have so lightened the sorrow of our late bereavement, the undersigned wish to express their heartfelt thanks. Especially do we thank the Rev. F. E. Butler and the Rev. L. W. Attwood for their words of comfort and cheer, the Abigail Adams Rebecca Lodge and the many neighbors and friends, who rendered sympathetic service during the illness of our dear one and brought, as a last tribute the beautiful floral offerings.

MR. AND MRS. W. H. THAYER,
MRS. ISAAC PORTER.

DIED.

In Weymouth, Oct. 8, Margaret, wife of Charles Smith, aged 61 years.

In North Weymouth, Oct. 9, Magdelene, child of John and Anna Erzinsky, aged 4 months 16 days.

In Weymouth, Oct. 13, Ashford Baker, aged 88 years 1 month 20 days.

In Weymouth, Oct. 13, John J. Hall, aged 53 years 10 months 11 days.

In Weymouth, Oct. 15, Ann M., wife of George Collyer, aged 70 years 1 month 28 days.

In East Weymouth, Oct. 15, Martin Burrell, aged 78 years 5 months 15 days.

WANTS, FOR SALE, TO LET, etc.

Four lines or less under this head, only 25 cents each insertion; each extra line 10c. Count eight words to a line.]
No ads. accepted in this department unless accompanied with the cash.

FOR SALE. Double barrel shot gun, 12 gauge; very cheap. Seth Damon, Washington Square, Weymouth. 29

FOR RENT. Village farm of ten acres under high state of cultivation, and formerly kept 24 head of cattle; large two-story house with modern improvements, large stable connected. Would rent house separate or with farm as desired. Apply to N. Chandler, Summer Street, Weymouth. 29 31

LOST. A young fox terrier, black and white, strayed from home Wednesday, October 8. Finder will be rewarded upon returning to J. F. Sheppard, Quincy Avenue, East Braintree. 29 1t

TO LET. A tenement of seven rooms one minute from electrics and five minutes from steam cars. Inquire of A. F. Bullock, Central Street, South Weymouth. 29 1t

TO LET. Modern flats of six rooms, set range, bath, electrics, corner Commercial and Broad streets, East Weymouth; also upstairs tenement of five rooms, 26 Commercial street. Apply to M. P. Garey, Broad street, or A. B. Smith. 25 tf

WANTED. People to know that it costs only 25 cents to make known their wants in this column.

Mrs. FRANK H. WOOD,
Parlor Millinery
Opening Days,
Wednesday and Thursday
October 1 and 2.
...No Cards...
93 Main Street, South Weymouth
Mondays in Boston, Closed Monday Evenings.
26 30

E. W. HOBART, - Auctioneer.

Will be sold at Public Auction,
TUESDAY, October 21, 1902,
At 9.30 o'clock A.M.

Standing Wood
About 30 Acres.

In lots consisting of Oak, Maple and Pine, and about 40 years growth.
Situated off road leading to South Weymouth (Grove street), near the residence of Stephen Thayer and belonging to

James M. Cutting.

Sale, if stormy, will take place first fair day. Terms at sale.
October 17. 29

Russell B. Worster,
Real Estate and Insurance...
Justice of the Peace.
TO LET.
1 single tenement............ $9.00
1 single tenement............ 9.50
1 single tenement............ 16.00
1 single tenement............ 18.00
And several others of different descriptions.
Washington Square,
WEYMOUTH.
25 tf

Spitz Bros. & Co
Correct Clothes
That are really as good as your custom tailor can make. Examination will show you that *our fit is as good, our style as correct and our price ABOUT HALF.*
Men's Suits.....$7.50 to $25
Fall Overcoats...$7.50 to $20
Winter Overcoats, $7.50 to $35
Youths' Suits
Ages 15 to 20.
That are made as young men want them—as up-to-date as custom shops make them and as perfect fitting.
$5.00 to $20.00
We will gladly show you whether you purchase or not.
Don't Forget
That our Boys' Department is alive with the latest and best, at lower prices than you'll pay elsewhere for same qualities.
Suits, $2 to $7.50.
Overcoats, $2 to $12.
Spitz Bros. & Co
65-67 Summer Street,
Boston.
Open Saturday Night Until 10 O'clock.
Remember we are on the direct line to Washington street; only 4 minutes walk from the depot.

...WHO IS THE...
Handsomest Baby?
We shall give prizes to the amount of
...$100...
in good United States money to patrons who make the handsomest pictures at our studio during the next three months,
Commencing September 1,
in the order following:
To the Handsomest Baby under 3 years, $40
To the Handsomest Girl, under 15 years, 20
To the Handsomest Boy, under 15 years 20
To the Handsomest Lady, 10
To the Homliest Man, a Solid Gold Horse-shoe.
To each and every Contestant, a Beautiful Ebony Mounted Panel Portrait.
LINTON'S STUDIO,
(Formerly Samarjian Studio.)
Payson Block, Rockland.
Remember, it is not always the best looking people that make the handsomest pictures; all have a good chance. 23 35

MASSAGE.
MRS. A. PFEFFERKON, Massage.
...Patients treated at residence...
Cor. School and Myrtle Streets.
1tf EAST WEYMOUTH.

Comforters and Blankets
The Finest Assortment and Lowest Prices you have ever known.
Forty Styles of Comforters and Puffs,
RANGING IN PRICE FROM 75c. to $3.50.
Fifty Different Qualities and Weights of Handsome Serviceable Blankets,
Ranging in price from 50c. to $5.50 per pair.
Our Comforters and Blankets are not skrimped in size.
HENRY L. KINCAIDE & CO,
New England's Lowest Priced House Furnishers
Hancock Street, Quincy
Open Monday, Friday, and Saturday Evenings.
Short Credit Accounts When Desired.

ART VIES WITH NATURE.
For Beautiful Autumn Colors,
...Go to the...
Millinery and Dry Goods Store
—OF—
Columbian Sq. Miss Hannah W. Barnes, South Weymouth.

For the ———
Best Cheese In the Market,
...GO TO...
GORDON WILLIS, The Columbian Square Grocer, South Weymouth.

MRS. S. I. WOOD,
ARTISTIC MILLINER,
Adams Block, QUINCY.
Everything up-to-date. All the 1902 Fall Colors and Novelties.

The Home of Honest Values And New Ideas.
TRY to pay $15.00 for your Suit, if you can. It gives you better tailoring all over, and a better variety of patterns. Not that the $10 and $12 Suits aren't good—they are better than most Suits at the price—but it pays to get as good a Suit as you can afford.
A man put on one of our $15 Suits the other day, and the first friend he met asked, "Where did you get it made?"
You really cannot tell our ready-made Clothing from custom-made. Attention to detail in suit making does the business. We're ready for you any day. Our Suits are far better than our prices would indicate. Compare your ideas with our goods. You will find our prices will suit your purse.
COME SEE.
F. D. FELLOWS CO.
Reliable One Price Cash Clothiers, Hatters and Furnishers,
Adams Building, City Square, - QUINCY.
2 tf Store open Monday, Friday, and Saturday Evenings.

Come and See Our New Store
The Neatest and Best
Meat and Provision Market in Weymouth
F. H. SYLVESTER,
Post Office Block, East Weymouth.

CHARLES HARRINGTON,
...DEALER IN...
Staple and Fancy Dry Goods,
Gloves and Hosiery,
Underwear and Notions,
Boots, Shoes and Rubbers.
COMMERCIAL STREET, Near Jackson Square,
EAST WEYMOUTH.

Can You Can?
...IF YOU CAN CAN, GO TO...
EVERETT LOUD'S,
Jackson Square, East Weymouth.
There you can get all kinds of cans, and
Everything you need for Canning.

EXP
upon the
Jewelry
done by
Jew
Wa
is of equ
and wat
skill and
carry out
entire sat
A. D. WILBUR,
12 Washington St., W

Fire Did Not St
Our Millinery Business goes on. Call an
Trimmed and Untrimmed Ha
ALL THE NEW COLORS and
Gardner's Block, Mrs. M. T. CRO

The
Solve
Alu
It is
FORD FURNITU
Telephone—16-2 Weymouth.

..Follow the
AND YOU WILL GO TO
BATES & HUM
...THE LEADING C
Best Brands of
Choice Teas and
And all First Class Goods in
PROVIDENCE RIVER
Central Square, WEYMOUT

School S
We are prepared to supply the boy
School Shoes for
That have been selected with c
STYLE AND WEARING
Our $1.00, $1.25 and S
For boys' and girls' wear are R
comfort, are Right Quality for
Prices are Right.
GEORGE W.
Adams Building, -

Friday and Saturday
Are very popular these days. Others have their
are every day. Our entire stock is offered to you at
sidered, than any other house in town. All our goo
and sold from the shelves.
20 Pounds of Standard Fine S
Our rapidly increasing Butter and Lard Sales
Brands and Prices. Fine Tea and Coffee that are
prizes offered.
Shaw & No
THE CASH GRO
Washburn's Block. EAS

Oak Parlor
The coal bin is empty,
Oak Stove for your
wood as well as coal,
Air-tight Stoves and
...These patterns will be "it" this
M. R. LOUD
COLUMBIAN SQUARE. SOU

Vacation is
But you will keep on eating, and
Very Best Bread, Pies,
And everything which
...FIRST CLASS
WHITCOMB &
BROAD STREET, near Jackson Sq

EXPERT WORK

upon the broken or damaged pieces of Jewelry is very different from that done by incompetent workmen.

Jewelry and Watch Repairing

is of equal importance with jewelry and watch selling here. Have the skill and experience necessary to carry out each piece of work to the entire satisfaction of our customers.

A. D. WILBUR, Jeweler,
12 Washington St., Weymouth.

Fire Did Not Stop Us.

Our Millinery Business goes on. Call and see our Line of

Trimmed and Untrimmed Hats and Bonnets.

ALL THE NEW COLORS and DESIGNS.

Gardner's Block, **Mrs. M. T. CROKER,** East Weymouth.

The Coal Problem Solved

By buying an

Aluminum Oil Heater.

It is the Cheapest Stove to run.

Sold by

FORD FURNITURE CO.,

Tel-phone—16-2 Weymouth. EAST WEYMOUTH.

..Follow the Crowd..

AND YOU WILL GO TO

BATES & HUMPHREY'S,

...THE LEADING GROCERS...

Best Brands of Flour,
Choice Teas and Coffee,
And all First Class Goods in the Line.

PROVIDENCE RIVER OYSTERS.

Central Square, WEYMOUTH CENTER.

School Shoes.

We are prepared to supply the boys and girls with

School Shoes for Fall Wear

That have been selected with caution as to

STYLE AND WEARING QUALITY.

Our $1.00, $1.25 and $1.50 Shoes

For boys' and girls' wear are ***Right Shape*** for comfort, are ***Right Quality*** for wear, and the ***Prices are Right.***

GEORGE W. JONES,

Adams Building, - QUINCY.

Friday and Saturday Special Sales

Are very popular these days. Others have their special days. Our special days are every day. Our entire stock is offered to you at less price, quality for quality considered, than any other house in town. All our goods are marked in plain figures and sold from the shelves.

20 Pounds of Standard Fine Sugar, $1.00.

Beardsley's Lard	20c	Royal Baking Powder	42c lb.
Bob-o-Link Cocoa	25c	Cleveland Baking Powder	42c lb.
Baker's Chocolate	15c	Dry Yeast Baking Powder	17c lb.
Jello	9c, 3 for 25c	Baker's Cocoa Shells	8c lb.
Plymouth Rock Gelatine	12c	Quaker Oats	10c pkg.
Grape Nuts	2 for 25c	Shredded Wheat	11c pkg.
Kingsford's Corn Starch	8c	California Pea Beans	12c pt.
Shredded Cocoanut	17c lb.	Yellow Eye Beans	15c pt.

Our rapidly increasing ***Butter and Lard Sales*** prove that we have the ***Popular Brands and Prices.*** Fine Tea and Coffee that are sold on their merits, not on the prices offered.

Shaw & Nostrand

THE CASH GROCERS,

Washburn's Block. EAST WEYMOUTH.

Oak Parlor Stoves.

The coal bin is empty, so put in an Oak Stove for your parlor; burns wood as well as coal. . . . . .

*** Air-tight Stoves and Oil Heaters. ***

..These patterns will be "it" this fall. See them at...

M. R. LOUD & CO.,

COLUMBIAN SQUARE. SOUTH WEYMOUTH.

Vacation is Ended

But you will keep on eating, and we continue making the

Very Best Bread, Pies, Cakes, Crackers,

And everything which belongs to a

...FIRST CLASS BAKERY...

WHITCOMB & FISHER,

BROAD STREET, near Jackson Square, EAST WEYMOUTH.

WEYMOUTH AND EAST BRAINTREE.

—The annual Food Fair under the auspices of the First Universalist Church will be held in Lincoln hall, Friday evening, Oct. 24, 1902. The farce in two acts, "A Rank Deception," will be presented by local talent.

—Have you seen the tea set we are giving away? Look in our window.—Weymouth Pharmacy.

—Miss Nora M. Spillane is visiting relatives in New York City.

—Royal O Britton left last Saturday for Salt Lake City, Utah, where he has taken a position in a large wholesale house.

—Violet toilet powder 15c. per bottle, at Harlow's.

—Frank B. Cressey will arrive home from his Cleveland-Chicago trip this evening or tomorrow, and preach in the Baptist Church next Lord's Day morning and evening.

—October 28th, 29th and 30th are the dates chosen for the coming fair of the Union Church. Interesting programmes are in preparation for each evening.

—Arbutus Assembly No. 18, Pythian Sisterhood will meet on next Wednesday evening at 7.30 o'clock at Pythian hall.

—Dr. Lewis Pease has a position as as instructor at the Tufts Medical school.

—Chocolate peppermints 30c. per pound at Harlow's.

—Some of the young musicians about town have organized and are known as the Weymouth Brass Band. The officers are as follows: Pres., Fred White; sec., Franz Hyland; treas., Henry Martell; leader, George White. The organization starts with about twenty-five members and hold their meetings at Washington hall. Subscription papers are being circulated for the purpose of securing a fund to be used for the purchase of uniforms and are meeting with a liberal response from the public.

—A meeting of Div. 6, A. O. H., will be held next Monday evening.

—Guess on the giant pumpkin in our window.—Weymouth Pharmacy.

—At the last regular meeting of the Ladies' Auxiliary, Div. 2, A. O. H., held on Tuesday evening, Oct. 14th, the following officers were elected for the coming year: Mrs. Philip Haviland, pres.; Miss Nellie Connell, vice pres.; Miss Alice McCarthy, rec. sec.; Miss Elizabeth Hennessey, fin. sec.; Miss Nellie Griffin, treas.

—Old fashioned chocolates 25c. per pound, at Harlow's.

—Mrs. Charles T. Crane of Quincy avenue is entertaining her brother and wife from Wisconsin.

—Representatives to the number of twenty-one from the parish of this place attended the conference of the Old Colony Association of Universalists at the First church in Brockton on Wednesday. Rev. Melvia S. Nash is president of the association, Rev. Mr. Morrison of Brockton, vice-president, and Rev. Merrill C. Ward of Quincy, secretary. The meeting was a large one and enjoyed by all.

—Mrs. Thomas Pratt, who has been the guest of her daughter, Mrs. Bradford Denton, for a week, returned to her home in Quincy on Monday.

—Cocoanut caramels 20c. per pound, at Harlow's.

—The Ladies' Cemetery Improvement Association met with Mrs. C. T. Crane on Tuesday afternoon, nine members being present. The chapel committee reported that work had been begun and was progressing as rapidly as possible. It was voted to hold the annual fair the first week in February.

—Next Sunday at 10.30 a. m. the Independent Order of Odd Fellows, Manchester Unity, will worship at Trinity Church, Weymouth. The service will be appropriate to the occasion and Rev. William Hyde will preach a sermon on "The Brotherhood of Odd Fellows." The lodges in Weymouth and Quincy will attend.

—School supplies at J. R. Walsh's news stand.

—Miss Tower of Commercial street entertained Mrs. Charles Priest and daughter of Halifax, N. S., on Tuesday of this week.

—Ferguson's bakery goods received every day at Bates' Lincoln square waiting room.

—At the First Universalist Church on last Sunday morning, Rev. M. S. Nash preached on the subject, "The Law of Fulfillment," taking his text from Matt. 5-17 and 21-43. Miss Bates rendered the solo "There is a land mine eye hath seen" in a pleasing manner.

—Note books and writing tablets at Walsh's periodical store.

—Mr. and Mrs. Charles White of Narragansett Pier were the recent guests of Mr. and Mrs. Dorick White.

—Charles B. Lund has resigned his position at E. W. Hunt's and taken employment at the Fore River Ship and Engine Company's plant.

—Stuffed dates 25c. per pound at Harlow's.

—The regular meeting of Delphi Lodge No. 15, K. of P., held last evening was followed by one of Anderson's famous clam chowders which was enjoyed by nearly one hundred members.

—A complete line of cigars and tobacco at J. R. Walsh's.

—Mrs. Arthur L. Walker of Braintree, accompanied by her daughter, were driving down Front street last Tuesday when the bit broke frightening the horse. The carriage was landed on the banking in front of the residence of Judge J. H. Flint, and both occupants were thrown out. The ladies were cared for at the office of Dr. Tinkham, and it was found no serious injuries had been sustained by either.

—Orange gum drops 20c. per pound, at Harlow's.

—Members of the Fore River Lodge, I. O. O. F. M. U., together with the Granite Lodge of West Quincy will attend the services of Trinity Church, Sunday morning, Oct. 19, 1902.

—Choice cigars, tobacco and confectionery at Bate's waiting room, Lincoln square.

—The board of registrars held a meeting in Engine hall on Monday evening and placed fourteen new names on the list.

—At the Hingham Fair Henry Lukeman received the first award for the largest and best collection of potatoes, also first award for the largest collection of squashes, as well as first award for collection of beans, melons, pumpkins and beets. At the Weymouth Fair, Mr. Lukeman received 60 first awards, at the Brockton Fair 4th prize for the largest and best collection of vegetables. Included in the above collections were 45 diferent varieties of potatoes, 12 of squash, 10 of pumpkins, 12 of sweet corn besides many others of all diferent kinds of vegetable, and the total amount awarded at the three fairs was a little over fifty dollars.

For a pleasant physic take Chamberlain's Stomach and Liver Tablets. Easy to take. Pleasant in effect. For sale by William Webster's drug store.

Weymouth Pharmacy,

Public Library Building.

A Christmas Present Free.

To the person guessing nearest to the number of seeds in the pumpkin in our window, ***Before December 20, 1902,*** we will give a

A Beautiful Tea Set of Five Pieces.

Reed & Barton's Best Quadruple Plate.

SOUTH WEYMOUTH

Selectman Walter Bates and Walter R. Field are beautifying their places with Bay State shrubbery.

—Capt. and Mrs. Samuel French of Sandy Point, Maine, have been spending a few days with their son, Samuel French.

—Wilbur Dyer, proprietor of the South Weymouth laundry, is attending the Laundrymen's Convention at Washington, D. C.

—Madam Velez, wife of the Mexican Consul at Hamburg, Germany, and son, Count Jonnini, have been spending a few days with Charles Harrington of Pleasant street.

—Charles R. Beals, formerly of this town, has been appointed sargeant of the 83d Heavy Artillery Regular Army, stationed at Fort Columbus, New York Harbor.

—Hazel, daughter of Mr. and Mrs. R. F. Holbrook, passed away at the Massachusetts General Hospital, Tuesday evening. Funeral services were held this afternoon.

—Mrs. Henry Lawler is confined to the house with pneumonia.

—The Fin de Seicle Whist Club held its first meeting of the season with Mrs. Stephen Pratt last Tuesday evening. The prizes were taken by Miss Lottie Baker and Mrs. Mary Barnes. The following officers were elected for the ensuing year; Mrs. Nellie Newcomb, president; Mrs. Mary Barnes, secretary.

—A vesper service will be held at the Union church, Sunday evening at 7 o'clock.

—A large number attended the Peanut Party held by the Y. P. S. C. E. of the Union church in the vestry Tuesday evening.

—Mr. and Mrs. Liley have moved into their house on Main street.

—Officer Allen has recently received his reward of $350 for capturing the burglar in the South Weymouth post office about a year ago.

—Miss Abbie Barrows of Newton was the guest of D. W. Barrows the first of the week.

—Mrs. Frank Vining has returned from a visit with Mr. and Mrs. S. A. Vining at Providence, R.I.

—Miss Cora Stackpole left Wednesday morning for a visit to friends in Sumner, Me.

—George D. Holbrooke is on a week's vacation.

—Henry Hayden, salesman for G. W Conant, is enjoying a much needed vacation.

—The Social Club will hold a dance in Music hall next Thursday evening, music will be furnished by Cuff's orchestra.

—Miss Fannie Vining is spending a few days with Mr. and Mrs. S. A. Vining at Providence, R.I.

—Miss Fransanna Blanchard left yesterday morning for a three weeks visit with Mrs. Carrie Yates at Warren, Me.

—Madeline Hocking entertained a number of her young friends last Sunday in honor of her fourth birthday

—Three teams from Hose 5, and two teams from H. & L. 5, have been formed to join in the hose contest at the Town hall, South Braintree, this evening.

—The renovation in the Universalist church being completed, a recognition service will be held in the church on Wednesday evening, Oct. 22. Rev. C. M. Conklin, the new State superintendent, will give the address of the evening. All are welcome.

Brady—Ryan.

The parochial residence was the scene of a brilliant wedding at 6 o'clock Wednesday evening, when Miss Nellie Brady, daughter of Mr. Thomas Brady of this town and Jeremiah J. Ryan of Rockland, were united in the holy bonds of matrimony. The ceremony was performed by Rev. Fr. J. B. Holland. A large number of friends of the young couple from Brockton, Bridgewater, Hingham, Holbrook, Whitman, and this town were awaiting their return at the bride's home on Reed avenue where a reception was held. The decorations at the house were attractive and consisted of palms and potted plants and cut flowers, arranged in an artistic manner. At a late hour, Mr. and Mrs. Ryan left on a brief wedding trip, and on their return will reside on Union street, Rockland. They were the recipients of many useful and beautiful gifts.

Old South Sunday School Rally Day.

Next Sunday is to be observed as Rally Day for the Sunday school of the Old South church. At the morning service, in connection with some special exercises by the children, Rev. D. W. Waldron of Boston will speak. Efforts are being made to secure a full attendance at the Sunday school session, which will include some additional rally features. At six o'clock, the annual Harvest Concert will be held. Gifts of produce are to be brought to the vestry on Saturday afternoon, to be later sent to Mr. Waldron's City Mission.

Forty Years' Torture.

To be relieved from a torturing disease after 40 years' torture might well cause the gratitude of anyone. That is what DeWitt's Witch Hazel Salve did for C. Haney, Geneva, O. He says: "DeWitt's Witch Hazel Salve cured me of piles after I had suffered 40 years." Cures cuts, burns, wounds, skin diseases. Beware of counterfeits. F. W. Brown, Cohasset.

Another Genius Discouraged.

He glided into the office and quietly approached the editor's desk.

"I have written a poem," he began.

"Well!" exclaimed the editor, with a look and tone intended to annihilate.

But he calmly resumed.

"I have written a poem on 'My Father's Barn,' an—"

"O!" interrupted the editor, with extraordinary gentleness, "you don't know how greatly I am relieved. A poem on your father's barn, eh? I was afraid it was written on paper, and that you wanted me to publish it. If I should ever happen to drive past your father's barn I'll stop and read the poem."—Stray Stories.

That Beautiful Gloss

comes from the varnish in Devoe's Varnish Floor Paint; costs 5 cents more a quart though. Sold by Everett Loud, East Weymouth, and M. R. Loud & Co., South Weymouth.

NORTH WEYMOUTH.

—Miss E. J. Thayer has been spending several weeks with friends in Hopkinton, Mass.

—Mr. and Mrs. Andrew Culley, Mrs. Dasha, Miss Burrell and Miss Dyer attended the installation exercises of U. O. P. F. at Atlantic Tuesday evening.

—The Monday Club sat down to a fine coot stew at their cottage, Great Hill Beach, Monday noon, Oct. 13, the first this season.

—Mrs. James Williams entertained her brother, Charles E. Rich, and wife of Winthrop on Sunday.

—The little two-year-old son of George McLeod fell down stairs on Sunday and broke his arm. He was taken to the Massachusetts General Hospital and at present writing is doing well.

—Sidney Marr has gone to his old home at Cornish, Me., for a month's vacation.

—Walter D. Pratt of Red Oaks, Iowa, is visiting his mother, Mrs. D. J Pratt, North street.

—A large number attended the meeting of the Old Colony Association of Universalists at Brockton on Wednesday of this week.

—Mr. and Mrs. A. J. Shaw are spending a week with their son, Irving L. Shaw, at Brookline, Mass.

—Rev. Alan B. Hudson and family of Brockton, Mass., were in town on Monday of this week.

—Mrs. Augustus Tirrell returned Saturday from a visit with relatives at Providence, R. I.

—Mrs. F. L. Spear has been entertaining Mrs. Harvier and Miss Lyons of New York City for a few weeks.

—Mrs. Noble Morse is visiting her sister at North Easton.

—F. E. Whittemore and family of Reading, Mass., returned home on Tuesday of this week. They were among the last of the summer residents at Bayview.

—Mrs. Wiley of Champlain, N. Y., is the guest of Jeremiah Shaw.

—At a special meeting of the Universalist Sewing Circle with Miss Clara Beals, on Monday evening, the regular meeting which should have been held on Wednesday of this week was postponed two weeks.

—Mrs. Chester Newcombe of Providence, R. I., is visiting her parents, Mr. and Mrs. Frank Prentiss.

—Mrs. W. C. Cherrington of Lindale avenue has moved to Dorchester for the winter.

—Ralph Poulin has severed his business relations with M. T. Clement and taken a position in the factory of G. H. Bicknell, Weymouth.

—The harvest dinner served under the auspices of the Pilgrim Sewing Circle Wednesday, Oct. 12, was pronounced the greatest success of any they have ever given and about $25 was realized to pass into the treasury.

—Mrs. A. A. Sinclair of New Market, N. H., has been visiting her brother, J. H. Libbey.

—H. M. Marr, while at work at the factory of the American Agricultural Chemical Co. on Wednesday of this week, fell from a ladder, sustaining severe injury to his back and a broken wrist. Mr. Marr seems to be particularly unfortunate at this time, having just recovered from an attack of typhoid pneumonia and had been at work but one day.

—George P. Dunbar is ill at his home on Howard street.

—Mrs. Clemma R. Morton of Worcester is the guest of Mr. and Mrs. J. H. Libbey.

Look Out For Fever.

Billiousness and liver disorders at this season may be prevented by cleansing the system with DeWitt's Little Early Risers. These famous little pills do not gripe. They move the bowels gently, but copiously, and by reason of the tonic properties, give tone and strength to the glands. F. W. Brown, Cohasset.

PORTER

—Archie French has accepted a position in the office of the Stetson Shoe Co. at Nash.

—It is rumored that Joshua Crosby, the provision dealer, has sold his residence at this place and purchased interest in a large boarding house in Boston.

—The P. A. A. foot ball team was hurriedly gotten together to play at Wollaston last Saturday and under the circumstances made a most creditable showing although being defeated by a score of 12 to 0. Wollaston, who was picked an easy winner, was given its hardest tryout this season, Porter A. A. keeping them on the jump all the time and nearly taking the breath away from their strong opponents when Gibson was stopped, after a long run, on their 20-yard line.

—Lester Bates is carrying around a broader smile than usual this week; last Monday Mrs. Bates presented him with another son.

—Hose Company No. 6 had its regular monthly meeting last Monday evening at the hose house.

—During the P. A. A. and Wollaston foot ball game last Saturday afternoon, Frank Monroe wrenched one of his knees.

—Ducks are beginning to come quite thick at C. M. Bryant's stand on the pond.

—W. Clark and daughters of Cambridge were at their cottage near Lake View last Sunday.

To Cure a Cold in One Day

Take Laxative Bromo-Quinine Tablets All druggists refund the money if it fails to cure. E. W. Grove's signature is on each box. 25c.

[From the Chicago News.]

"Honesty, my son," said the millionaire congressman, "is the best policy."

"Well, perhaps it is, dad," rejoined the youthful philosopher, "but it strikes me you have done pretty well, nevertheless."

Gained Forty Pounds in Thirty Days.

For several months our younger brother had been troubled with indigestion. He tried several remedies but got no benefit from them. We purchased some of Chamberlain's Stomach and Liver Tablets and he commenced taking them. Inside of thirty days he had gained forty pounds in flesh. He is now fully recovered. We have a good trade on the tablets.—Holley Bros., merchants, Long Branch, Mo. For sale by William Webster's drug store.

EAST WEYMOUTH AND WEYMOUTH CENTER.

—Mrs. P. G. Kramer and Miss Clara Kramer arrived home last Friday from an extended visit to relatives in Brooklyn, N. Y.

—Last week Wednesday evening the Payton Stock Co. presented the drama "East Lynne" before a fairly good audience in Odd Fellows' Opera House.

—At a meeting of the W. C. T. U. held Wednesday afternoon it was voted to hold meetings every two weeks at the home of Mrs. Sarah Bicknell until further notice.

—On account of the stormy weather, Rally Sunday was not observed at the M. E. Church last Sunday but was postponed to next Sunday.

—Violet toilet powder 15c. per bottle, at Harlow's.

—At the first meeting of the Loyal Legion the following officers were elected and installed by A. W. Endicott: Pres., Leroy Whiting; vice pres., Viola Spear; 2nd vice pres., Albert Andrew; sec., Leishman Munroe; treas., Isabel Chute; capt., Everett Gardner; lib., Fred Parchase; chap., Miriam Endicott; mar., Gideon Murray; ensign, Inez Wheaton, Eva Carter, Jennie Silva and Eliza Hunt. There was an address by Mr. Chute and in the evening an address by Mr. Thomas Margetts.

—Miss Elizabeth Magay of Leominster was the guest of Miss Addie Canterbury over Sunday.

—Chocolate peppermints 30c. per pound at Harlow's.

—The Whatsoever Circle of King Daughters will hold a sale of cake, candy and preserves at the home of Mrs. B. S. Lovell, Station street, Friday afternoon, Oct. 24th. Sale will open at 3 o'clock.

—Miss Georgia Cushing recently entertained the Gabaneater Club of Somerville at her home on Shawmut street. The evening was passed in reminiscence of the summer at Cottage City. After partaking of a dainty collation the young ladies took the late train for Somerville.

—D. M. Ryan is at home on a visit from Cincinnati, Ohio, where he is employed.

—Louise Brown of Scaview has been the guest of Mrs. David Dunbar, during the absence of Mr. Dunbar with the G. A. R. in Washington recently.

—Old fashioned chocolates 25c. per pound, at Harlow's.

—Mr. Heckman of East street has been filling his silos with food for his cattle this winter.

—An apple weighing one pound and a half and measuring fifteen and one-fourth inches in circumference, was raised this year by J. F. Loud and is quite an apple in its way.

—Fall smelting has begun and many of our citizens young and old, are enjoyment the enticing sport with more or less success.

—Fred A. Loud is taking an enforced vacation from Humphrey Bros.' store on account of ill health.

—Frank Cushing of Auburn, N. Y., has returned home after a brief visit to relatives here. The sudden death of his grandmother brought him East.

—J. Henry Moran will umpire polo for the Indiana State League this season. Mr. Moran will have his headquarters at Anderson, Ind., and will leave for that place in a few days.

—There will be an open air meeting in Jackson square next Tuesday evening at 7.30 o'clock. Speakers from out of town will be present.

—Cocoanut caramels 20c. per pound, at Harlow's.

—There will be an all day meeting in Temperance hall on Tuesday, the 28th, under the auspices of the Faith Mission. Rev. Ira E. David of Brockton will speak and the Ladies' Olivet Quartette of the same place will sing. Services at 10.30 a. m. and 2 and 7.30 p. m.

—At a meeting of the Massachusetts Pharmacy Commission held on Tuesday, George M. Hoyt of this place was elected chairman.

—Geo. M. Keene has been attending the meetings of the Massachusetts Firemen's Association in Boston this week, as delegate from Weymouth.

—It is but a few days since we recorded the death of Mr. Leary, night flagman at Reed's crossing, and now with but a few days sickness his comrade, John J. Hall day flagman, has been called home.

—Stuffed dates 25c. per pound, at Harlow's.

—Chester Hainan has arrived home from a visit to New York.

—Mr. and Mrs. Bernard Smith were the guests of local relatives Sunday.

—The Young Men's Catholic Lyceum held a very successful whist party at the club rooms Monday evening. About fifty tables were in use and prizes were awarded to Miss Julia Smith and Gerald Kiernan. Refreshments of ices and cake were served.

—George Corthell, Whitcomb & Fishers' popular baker is enjoying a vacation.

—The Weymouth Centre Club will hold a dance at Masonic hall this (Friday) evening.

—A party of young men from Lake street were the guests of Mr. and Mrs. Bernard Smith at their home in Brockton last week.

—Orange gum drops 20c. per pound, at Harlow's.

—C. J. McMorrow who is national organizer of the Boot & Shoe Workers' Union is in town organizing a branch of this union. There will be a meeting for this purpose at Odd Fellows' Opera House this evening.

—C. J. Lynch has reopened his billiard rooms which were so popular last winter.

—Dr. Libby is enjoying a ten days' vacation.

—The many friends of Rev. Hugh P. Smyth a former pastor of the Church of the Immaculate Conception are very much grieved to hear of his serious illness.

—Miss Katherine Moran is visiting her father J. Moran.

—The Ladies' Auxiliary of Div. 2, A. O. H., held a meeting for the election of officers Thursday evening. The following officers were chosen: Pres., Mrs. Michael Reidy; vice pres., Mrs. Catherine Howley; rec. sec., Miss Elizabeth Donovan; treas., Mrs. D. Reidy.

—Lawrence Schofield and family are contemplating moving to Indiana.

—Miss Mildred Raymond was the guest of friends in Bridgewater, Saturday.

—Miss Margaret Lonergan has left High school and accepted a position at Hollander's, Boston.

—Mr. and Mrs. Fred Bumpus are the happy parents of a baby girl, born Sunday.

—Mr. and Mrs. Robert Upton spent Sunday with Mr. and Mrs. John Upton.

—The Misses McKee of Hingham were the guest of the Misses Cullen Sunday.

—Mrs. Chase of Lynn is the guest of Mrs. Mary Halloran.

—Misses Blanche A. Bates and Jessie Orr have gone to Portland to assist at the wedding of Miss Bates' cousin.

—The annual meeting of the Fairmount Cemetery Circle was held Thursday afternoon, Oct. 16, at the home of Mrs. Sidney Raymond, and the following officers were elected: President, Mrs. Sidney W. Raymond; first vice-president, Mrs. Wallace Whiton; second vice-president, Mrs. John F. Cushing; secretary, Mrs. Winslow M. Tirrell; treasurer, Mrs. Arthur M Raymond. The next meeting will be held with Mrs. Arthur M. Raymond, Thursday, Oct. 13, at 2.30 o'clock.

—Mrs. S. C. Denton and Miss Alida Denton, have closed their summer home at Bridgewater, N. H. and are home for the winter.

Colonial Party.

The annual meeting of the Ladies' Social Union connected with the Congregational Church was held Wednesday afternoon when the following officers were elected: Mrs. G. M. Hoyt, pres.; Mrs. Emory L. Bradford, vice pres.; Miss Florence Earle, sec.; Miss Susie E. Raymond, treas.; supper committee, Mrs. Winslow M. Tirrell and Mrs. Abbott Spinney; board of directors, Mrs. M. E. Hawes, Mrs. Mary Reamey, Mrs. Elvin H. Raymond.

"When the Summer fields are mown,
When the birds are fledged and flown,
And the dry leaves strew the path;
With the falling of the snow,
With the cawing of the crow,
Once again the fields we mow
And gather in the aftermath."

So the young ladies of the society gathered in the beautiful autumn leaves, berries and grasses and decorated the vestry most beautifully for the Colonial Harvest supper which followed the election of officers. Many of the ladies wore elegant colonial costumes and with powdered hair and huge combs presented a veritable picture of "ye olden time." The entertainment consisted of the singing of old anthems by the choir under the direction of T. H. Emerson; Mrs. Abbott Spinney told stories of colonial times to a party of little children. Rev. Emery L. Bradford read Longfellow's "The Blessings of the Cornfields." Mrs. Charlena Martin, read "Mabel Martin", scenes in which were represented by Walter Raymond and Miss Ethel Raymond; Ernest W. Leighton sang a solo; Mrs. W. M. Tirrell was accompanist for all the musical selections. Supper was served to about one hundred and fifty people and the first social of the season was pronounced a great success.

Masonic Visitation.

Rt. Wor. Charles S. Marsh D. D. of the 25th Masonic district made an official visit to Orphans Hope Lodge Wednesday evening. Mr. Marsh had as suite E. B. Pratt of Old Colony Lodge, Hingham, Grand Mar.; Wor. Bro. A. A. Lawrence, of Conohasset Lodge, Gr. S. W.; Wor. Bro. John E. Hunt, Delta Lodge, Gr. J. W.; Wor. Bro. T. A. Rich, Conohasset Lodge, Gr. Tr.; Wor. Bro. W. E. Gutterson, Delta Lodge, Gr. Sec.; Wor. Bro. F. D. Ford, Corner Stone Lodge and Wor. Bros. H. Poole and E. Sterling, Delta Lodge, Aids. Work of the evening was an exemplification of the the Third Degree which work was very much enhanced by beautiful selections by the Gerrish Male Quartette, Bros. W. B. Mason, F. A. Dunham, T. A. Norris and F. S. Sprague. A large number of visitors were present from Cohasset, Hingham, Whitman and Braintree.

Grand Opera House.

From the night of its original Metropolitan production the career of David Belasco's great war drama, "The Heart of Maryland," which comes to the Grand Opera House next week, has been one of triumphant success, not only in this country but in England. It is, nevertheless, an American play, written by an American, for Americans, and in all its essentials—in its story, its diction, characters and scenic attributes, its vigor, rapidity of action and intense heart interest,—it is a masterpiece of dramatic creation. "The Heart of Maryland" is not only a war play, but it is an idyl of the purity, the loyalty, strength and self-sacrificing heroism of a woman's love.

In this play with its lurid glimpses of turmoil and passions of the battlefield, there appears with its softening charm the ever dominant spirit of woman's love, supreme and unconquerable. From the opening scene, that of the exterior of the colonial mansion, to the grand and startling, realistic climax of the heroine's darling and death-defying struggle in the lofty belfry of the old colonial church tower, to save her lover from capture and execution as a spy, the audience is held in the enthrallment of an intensely absorbing interest.

No more pathetic episode, either in real life or in the story of any play ever written and produced, can be found than occurs in the scene which, in the midst of her agony over the tragic death of her brother, Maryland Calvert, when her lover is captured, denounces him as a spy, and hearing his name called becomes wild in her grief and pitiful remorse.

I'M THE ROMOC MAN

I TRAVEL ABOUT THE COUNTRY WITH A MISSION—A VERY DISTINCT AND DEFINITE OBJECT I PREACH LITTLE SERMONS ABOUT NATURE—NATURE IN HER RELATION TO MAN'S PHYSICAL NEEDS. I HAVE SOMETHING DIFFERENT TO SAY EVERY TIME YOU SEE ME, AND I SHOULD LIKE TO HAVE IT UNDERSTOOD THAT I DON'T MAKE STATEMENTS AND ADVANCE THEORIES JUST TO HEAR MYSELF TALK. NATURE STARTS EVERY HUMAN BEING OUT WITH A SET OF PHYSICAL ORGANS, ALL NECESSARY TO THE LIFE OF THEIR OWNER THE STOMACH, THE NERVOUS SYSTEM AND THE BLOOD (WITH ITS CIRCULATING SYSTEM, INCLUDING THE HEART)—THESE ARE THE MOST IMPORTANT ORGANS OF THE BODY NATURE KNOWS BEST HOW TO REPAIR THESE ORGANS WHEN THEY GET OUT OF ORDER. I AM GOING TO TELL YOU HOW, BY MEANS OF ROMOC, SHE DOES SO. I HAVE PUT SOME OF MY IDEAS IN A BOOK WHICH WILL BE GIVEN YOU FREE WRITE FOR IT TO

ROMOC

THE ROMOC REMEDY COMPANY, PROVIDENCE, R. I.

OR ASK FOR IT AT THE STORE OF OUR AGENT

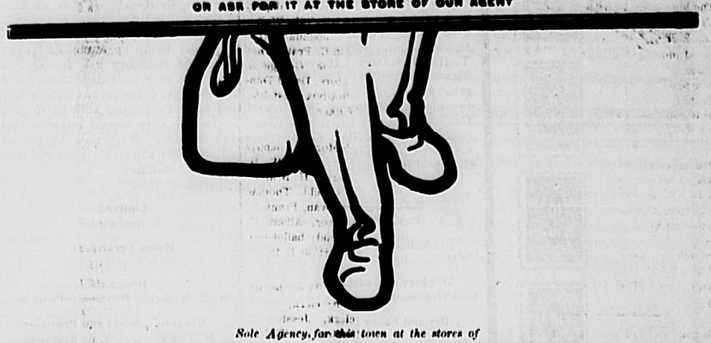

Sole Agency for this town at the stores of

WEYMOUTH PHARMACY. WM. B. WEBSTER, East Weymouth.

Coal is High,
Wood is High.

Blankets & Comforters

ARE CHEAP AT

Broad Street, **E. G. BATES'** East Weymouth.

We have a large and well selected stock of these goods at very Low Prices. Call and see them.

MISS SARAH A. WHITE

is still in the Millinery Business.

OPENING DAYS, FRIDAY and SATURDAY, OCTOBER 3 and 4.

Stock for the Fall Trade will there be on Exhibition.

Look in at the new goods before making your selections.

Washington Street, Opposite Tufts Library. **Weymouth.**

Schools Have Opened.

We are always open and carry in addition to other footwear, a Special Line of ***BOY'S and GIRL'S SCHOOL SHOES.***

Our ***Gent's Furnishing Department*** has all the ***New Novelties*** of the season.

The Weymouth Shoe and Furnishing Goods Company

Miss NELLIE CONNELL, Manager. BROAD STREET, EAST WEYMOUTH.

WEYMOUTH HEIGHTS

—Mrs. Mary Augusta Hamilton Pratt has been reinstated on the government pension roll, giving her accrued back interest.

—Mr. Keene of Rockland, Me., has been visiting his daughter, Mrs. R. I. Steele.

—Mrs. Rufus Bates met with quite an accident, caused by her oil stove. Her face was very badly burnt, the kitchen was also damaged to some extent; it would have proved more serious only for the help of neighbors.

—Mr. Hall of Boston, one of the head carpenters at Bradley's, is occupying the house of James B. Jones on Commercial street.

—Mr. B. F. Richards, who visited Washington with the G. A. R., returned home on Friday.

—Mrs. A. M. Collier, who has been in poor health for several months, passed away at her home on Commercial street (King Oak Hill) at an early hour on Wednesday morning. Funeral services will be held from her late home, Friday, at 2.30 p. m.

—The L. B. S. held their annual fair at the vestry on Wednesday afternoon and evening, Oct. 15. Sale opened at 4 o'clock with a large number of useful and fancy articles. In the evening an entertainment was given, piano duets by Misses Beals and Blanchard, followed by a farce by seven young ladies.

—Miss Abbie Bates has been in town the past week.

—Mrs. J. E. Taylor who has been quite ill, is slowly improving.

—The L. B. S. will hold an important business meeting with Mrs. James B. Jones on Tuesday afternoon, Oct. 21.

—King Oak Hill Poultry Yards have shipped off 250 pounds of fancy spring roosters this week and last to a Roxbury market, securing several cents per pound extra over regular market price for good condition, plumpness, etc.

In the old "Colonial Home"
At the base of "King Oak Hill"
Is the place where I was born,
In my memory lingers still.

Not a day has passed me by
Since o'er the world I roamed,
But I thought of family ties
And the old New England home.

All the early scenes of youth
Bring to me a strange delight,
Marked so vividly, in truth,
Be it either day or night.

I would give all that I treasure
Would those happy scenes return,
It would give me such great pleasure
As no human toil could earn.

At the old colonial home
When the winter nights grew long,
We gathered at the fireside
And sang the old home songs.

How often, Oh how often,
Doth my memory bring me there
When I think of dear old mother
Resting in her easy chair.

Indeed, it is a pleasure
To have a happy thought,
And thus it is a treasure
That my dear mother taught.

S. B.

HEARD AND READ

Never trouble another for what you can do yourself.

***

The average man is neither a socialist nor an anarchist. But he demands justice, and if he is oppressed he will find a way out of it.

***

People would get more real enjoyment out of money if it took them as long to spend it as it does to earn it.—Chicago News.

***

There is one industry in the cities and larger towns of this country that seldom languishes, and that is the building of more schoolhouses. The supply, liberal as it is, seldom catches up with the demand.

***

"Somebody advances the idea that there are words that affect us just as certain colors do."

"I dunno about the colors, but I'm pretty sure to froth at the mouth every time I hear 'line's busy.'"—Cleveland Plain Dealer.

***

Managing Editor—Well, what's the trouble?

Assistant—The beauty editor is away and a woman writes to know what to do with a wrinkle in her forehead.

Managing Editor—Tell her to putty it up and forget it.—Detroit Free Press.

***

"I think," said the president of the traction company, "that we had better dispense with the services of conductor No. 113."

"Why what's the matter?" asked the superintendent.

"Matter!" echoed the president. "We haven't had a single complaint from passengers relating to him for nearly three weeks. He must be missing a lot of fares."—Chicago News.

***

"I used to think that all farmers were overworked until I went to the county fair."

"And what did you see there?"

"They had chairs covered with old postage stamps and lace crosses cut out of perforated cardboard, and one woman had a quilt with 5,000 pieces in it. Needn't tell me people like that are overworked unless it is from choice!"—Washington Times.

THERE'S ONE STAMP

That Stamps Success on any Store That Gives Collectors Substantial Results

A FEW REASONS why merchants should give Trading Stamps, and why people should collect them. If you want to increase and get your business on a cash basis. If you want to get ahead of your competitor and be the most popular merchant in your vicinity. If you want to prevent loss from forgotten charges and the annoyance of bookkeeping; disputes with your customers. If you want all the transit trade in your neighborhood. If you want to give your customers discount to which they are entitled, then you should give GREEN TRADING STAMPS. If you are a cash buyer you are entitled to a discount. If you want to beautify your home FREE collect GREEN TRADING STAMPS. If you want to practice economy ask for GREEN TRADING STAMPS. They are valuable. You may exchange them for a great variety of high class goods. Failure to get them means actual loss to you. The following local merchants have contracted with us to give GREEN TRADING STAMPS. Everyone in the City should improve this opportunity to collect GREEN TRADING STAMPS. Start now to collect for your Christmas presents. Ask for book, they are free. See catalogue in any of these merchants' stores for list of Premiums:

Houghton & Dutton Department Store.

Boots and Shoes. E. T. Richards.
Clothing. A. Denbroeder.
Confectionery and Cigars. Whitcomb Bros J. R. Walsh.
House Furnishers. Bates Furniture Co.
Crockery and Glassware. East Weymouth 5c. and 10c. Store.
Druggists. W. B. Webster. Weymouth Pharmacy.
Dry and Fancy Goods. E. M. Thayer, French & Merchant, C. A. Rice & Co.
Groceries, Meats and Provisions. M. Y. Clement, W. C. Brayshaw, J. G. Worster & Co., Phillips & Bacon, L. M. Blackwell.

THE BOSTON TRADING STAMP CO.
THE SPERRY & HUTCHINSON CO., Props., Inc.
160 TREMONT STREET, BOSTON, MASS.
PAID UP CAPITAL, $1,000,000 SURPLUS, $100,000
This concern Operates more Stores than any other concern in the World

TEAMING, PLOWING, JOBBING.
Cesspools and Vaults Cleaned, Repaired or Built, by
Thomas F. Collyer.
ADDRESS, BOX 314, EAST WEYMOUTH.
Or leave orders at M. Collyer's, corner of Schoo and Commercial Streets. 52-tf

JOHN H. THOMPSON,
DEALER IN
COAL and WOOD.
Also Jobbing of all Kinds
Promptly attended to.
Wood sawed and split to order.
RESIDENCE:
High St. near Hawthorn, East Weymouth.

Hartford Rubber Tires
Fitted to carriages by means of the latest improved mechanical appliances.
Thomas South, Jr.,
Carriage Manufacturer, Horse Shoer and Jobber,
WEYMOUTH, MASS.

HAYWARD BROTHERS
Carpenters and Builders, : : :
QUINCY AVENUE,
East Braintree.
P.O. Address, Weymouth.

The Old Fashioned
STEEL TIRES are fast giving way to the more modern RUBBER TIRES.
Be Up-to-Date!
Don't have your turnout conspicuous on account of its steel tires.
We can fit the
COLUMBIA SOLID TIRE
to your carriage at short notice, and by means of the most modern machinery.

W. I. JORDAN,
Horseshoer, Jobber and Carriage Builder,
SHAW STREET, EAST BRAINTREE.

50 YEARS' EXPERIENCE
PATENTS
TRADE MARKS DESIGNS COPYRIGHTS &c.
Scientific American.
MUNN & Co. 361 Broadway, New York

South Shore Co-operative Bank.
MEETINGS First Monday of Each Month,
At Royal Arcanum Hall, at 7.30 P. M.
Money to Loan at Each Meeting on Mortgages of Real Estate.
Minimum Rate of Interest, 5 per cent. per annum.
For information, or Loans between the meetings, apply to
CHAS. G. SHEPPARD, Sec'y-Treas.
Weymouth, Mass

Notice To Water Takers.
UNPAID WATER BILLS can be paid at the Water Office, or to
G. M. PRATT, Collector.
Office Hours: 8 to 12 and 1 to 5.

CHICHESTER'S ENGLISH PENNYROYAL PILLS
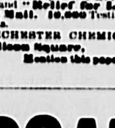
Beware of Counterfeits. Refuse all Substitutes.
Safe. Always reliable. Ladies, ask Druggist for CHICHESTER'S ENGLISH in Red and Gold metallic boxes, sealed with blue ribbon. Take no other. Refuse dangerous substitutions and imitations. Buy of your Druggist, or send 4c. in stamps for Particulars, Testimonials and "Relief for Ladies," in letter, by return Mail. 10,000 Testimonials. Sold by all Druggists.
CHICHESTER CHEMICAL CO.
2100 Madison Square, PHILA., PA.
Mention this paper.

COAL!
We are constantly receiving Fresh Mined Coal, and now have an assortment of the usual kinds.
ICE!
We are prepared for the ICE SEASON with a large supply and are now ready to contract for the season in large or small quantities.
Order by mail or telephone.
P.O. Address—Weymouth or East Braintree.
Prompt Delivery by Careful Drivers.
J. F. SHEPPARD & SONS.
March 1, 1902. 49

A Woman's Unreason

By MARTHA M'CULLOCH-WILLIAMS

Copyright, 1901, by A. S. Richardson

Outside of strict business the Bun had a choice assortment of names. He was Mr. Ralph Montgomery or George Warren Paget, Esq., or ever so many other equally well sounding persons when occasion offered. In his native village he had been known as Jack Belloo until he left the country, decidedly for the country's good.

It was his forehead, round and bulging, that had gained him his nickname with the gang.

All told, the gang numbered perhaps fifty—men and women and a few pitiful waifs that could not be called children, though they were small and young. The most part engaged in light work — shoplifting, palming tickers, snatching purses from timid hands or jostling, to their loss, the wearers of flamboyant fobs and scarfpins.

Since the Bun had become a leader he felt himself estopped from the small things, though often his fingers itched as he let slip an especially tempting opportunity. The itching was perhaps the first root of his grievance against Lize. Until her day he had been quite content to work under orders, although he was rapacious enough to be full of sour envy over missing a chance at the big things. Lize had made leadership a condition precedent to herself. She was not much to look at, but what with wit and grit and the lightest fingers in all the gang she easily came to be a sort of queen in it.

For three years she had been the Bun's girl. Of course he was masterful with her—often to the point of brutality. But he gave her no rivals until Long Lou came into the gang and openly set snares for him. She was young, still in her teens, handsome and strapping, with a level head and a free, peppery tongue. The Bun did not go wholly over to her, but he did spend at least half his abundant leisure and very much more than half his rather scanty cash in her company and for her pleasure.

To speak truth, he was living mainly upon hope. A big thing—the biggest in gang history—was in hand, but as yet all outlay and no return. A hundred yards tunnel is not dug in a day, even when there are a bank vault and a half million at the farther end of it. The Bun was waiting upon the tunnelers. After they were through he would go at the chilled steel. A very prince of cracksmen, he knew he would have it open in three hours. Then he would take all the swag—money, bonds, plate, whatever was worth moving—home to his flat, three miles away, and lie quiet there, while others of the gang scuttled off to take the hue and cry upon a false scent.

Meantime there was spare and lenten living at the flat. Because it must be kept from the shadow of suspicion Lize did nothing in the way of business, but stayed at home, busying herself to make the place tidy and homelike. She never went out save upon housewifely errands. Nobody came to see her. The Bun went away regularly every morning toward 10 o'clock. Since he wore excellent clothes, paid his rent in advance and had a way of scowling at all he met, the other tenants set it down that he was either English and living upon his income or else that he belonged in Wall street. He was careful always to be home for dinner, though he went out again almost immediately afterward. Inevitably Lize had much time for brooding. She had also plenty of food for it.

The Bun came in always smelling of tuberose, which Long Lou had adopted as her special perfume. Further, he made but a pretense of eating the poor meals Lize set before him. Therefore she was certain he meant to dine later. She would not have grudged him the daintiest fare while she ate bread and water, if she had thought he ate it alone or only in masculine company. But where it touches a man, women are kittle cattle, particularly women of Lize's order. Carefully, methodically, she laid her plans.

Long Lou was a wanton spendthrift, always eager to fling away money with both hands. Though she did not know the game that was on nor the Bun's part in it, she had a very shrewd suspicion of it all.

Lize indeed was the only woman trusted in that way. Torture would not have made her betray the trust, nor was there enough money in the world to have bribed her. In the face of all that she sat through many nights, with her hands clinched, staring at the light and occasionally smiling a hard, desperate smile and waiting for that other night when the Bun would bring home a fortune.

It came at last, rainy and cold, with a raw east wind, and smothers of fog coming up from the river. Lize, listening with every nerve tense, heard footfalls, deliberate, yet exultant. Before the door opened she knew what she would see—the Bun overrunning with joyous conceit. He had the swag neatly stowed in an immaculate and very English suitcase. As he swung it upon the bed he called huskily to her: "Give us a beer, old gal! I'm dry as charcoal, but haven't dared wet my throat since I came out of that beastly hole."

"There is no beer," Lize said, not stirring from her seat.

The Bun almost gasped. "When I told you to have it—to have everything comfortable?" he snarled. "Are you out o' your mind?"

"No. Seems to me you've been out o' yours this long time," Lize flung back at him. He caught her by both shoulders and shook her as a terrier shakes a rat.

"You get me something to eat—to drink!" he growled. "No more fooling! I ain't in the mind to stand it. I have got to stay here until the usual time. By the Lord, I won't stay hungry!"

"How'll you help it?" Lize asked. "There is not so much as a crumb, a cheese paring, in the house"—

"So! You've tricked me! You think that's the way to keep me from another woman—and a better one," the Bun said in a hissing whisper. He was murderously angry.

They were in the front room, looking out over the street. The bed, a cumbrous brass bedizened affair, posed as a secretary throughout the daytime. Lize had let it down, though she stood fully dressed in street clothes. The Bun did not notice it, but one window was half open, and a keen, wet morning smell drifted in. Again he caught the girl and shook her hard. She looked up at him undauntedly, saying, with a hard laugh: "Why don't you hit me? Are you afraid?"

"Not of you!" he cried, still very low. Then he seized her, flung her prone upon the bed and knelt with all his force upon her chest. He heard a faint, sickening sound of crashing ribs, but Lize did not even groan. He sprang up and down again. Again came that sound of shattering bone. In spite of his rage it almost sickened the Bun. He slid from the bed and stood looking at the girl, a great fear wavering in his eyes. She sprang past him, clutched the window casing, flung herself half through it and shouted, at first weak and hoarsely, but with the gathering strength of mortal anguish: "Help! Help! Help! Mur-der! Help!"

The cry paralyzed him. He knew it would be answered. In ten minutes, in five, it might be, people would be swarming all about. Yet he did not move to seize and silence the girl. He was in the grip of a great superstitious dread. As a lad he had heard much of hellfire, of retribution. Now it seemed to him all his evil deeds were coming back at him in concrete form.

The police were beating on the outer door. In three minutes— He dropped to the floor and crawled to Lize's feet. They were pretty feet and daintily shod in red high heeled slippers. He patted them softly as he mumbled out: "You've done fer me, Lize, but I take that back. The—the other one ain't no more'n the dust under your feet."

Lize almost fell forward. She was dead white and shaking like a leaf, yet somehow she managed to get the Bun on his feet.

"Here, you! Quick!" she panted, pushing him weakly toward the bed and down upon it. Then, with her last remnant of vital force, she pushed a clicking catch out of place and let the heavy bed snap together, catching the Bun harmlessly but uncomfortably in its grasp. When there came thunderous knocks upon the door of the apartment, she crept to it painfully and let in the police. A glance at the bed made explanations unnecessary.

The very next week Mr. and Mrs. Ralph Montgomery went traveling south for the lady's health. Since they did not ask to have their lease vacated, but paid up for the full term, the landlord still regards them as having been pattern tenants. And the police who ran down futilely several promising clews to the biggest bank burglary of the season never dreamed that they had helped the burglar out of a particularly tight place.

Doan's Rheumatic Pills absolutely cure Rheumatism & Neuralgia. Entirely vegetable. Safe

"Dagoes."

It is an elementary and not a particularly brilliant joke to refer to all foreigners of the Latin race as "dagoes." But how many of us who thus advertise our narrowness know where the word dago originally came from?

In early days the hewers of wood and drawers of water in California were Portuguese. They cultivated thrifty little gardens and carried on a fishing trade along the shores and up the creeks near San Francisco. The most common name among them was Diego, pronounced Deeaygo, and the transition from Diego to Dago was natural. The epithet was transplanted to the Atlantic coast, and the American hoodlum there, as everywhere, found it a convenient term to express his crude intolerance.

One day at a railway station two Italian laborers were talking volubly in their native tongue, and two American laborers were regarding them superciliously, yet with some pity, as one might view the efforts of a chimpanzee to make himself understood. Presently one of the Americans, who certainly thought that he belonged to a superior race, said to his companion:

"That ain't no language them fellers are talkin'. It's nothin' but a jabber."

Ancient Osculation.

"Kissing," said the antiquary, "was commoner in Philadelphia 200 years ago than it is now. See what a belle wrote in her diary in 1701." The good old man took out his pocketbook and read these words, which he had copied carefully from some dusty volume of the past: "One hates to be always kissed, especially as it is attended by so many inconveniences. It discomposes the economy of one's neckerchief, disorders one's high roll and ruffles the serenity of one's countenance."

The antiquary opened another sheet of foolscap and said that he would now read an extract from a love letter, a typical love letter of the eighteenth century. The extract was: "That the silver stream of my dearest affection and faithful love will be willingly received into the millpond of your tender virgin heart, by your walling up the floodgate of your virtuous love and affection which will completely turn the wheels of your gracious will and understanding to receive the golden grains"— The antiquary ceased and smiled. "So, for page after page," said he, "that single sentence runs on."—Philadelphia Record.

HIS EXPERIENCE

He scoffed at signs and tokens, a belief
In which, he said, was but proof of weakness
Which, manifested, gave him pain and grief,
But which he could not listen to with meekness.
In fact, he said, it always made him hot
To hear grown people talk such tommyrot.

Wherefore he took a contrary delight
The superstitious ones he met in shocking.
Things that would give most of us quite a fright
He spoke of in a manner worse than mocking.
He always made it one of his chief boasts
That he had never been afraid of ghosts.

When he spilled salt, he scorned to throw a pinch
(Bad luck averting) over his left shoulder.
To omens he would never yield an inch.
I'm very sure no person could be bolder.
In dressing there is very little doubt
He turned his hose if put on wrong side out.

But retribution followed, for one day
He broke a mirror. It was quite a large one.
I'd hate to pay the bill he had to pay.
You know how awfully sometimes they charge one.
He said with fervor that he had been "stuck"
And owned that time the breaking brought bad luck.

Then—this, I think, was also rather quaint—
That morning he walked underneath a ladder.
The man above upset a pot of paint,
Which, falling, made the man below much madder,
And (circumstances sometimes so combine)
The painter then was working on a sign.

Indoors he raised a fine umbrella next—
Bad luck, of course, but he'd show he despised it.
The name was on the inside, and, quite vexed,
The rightful owner saw and recognized it.
The thing was rather awkward to explain.
He'll pause when tempted to do that again.

Well, things like that just happened right along.
I did not say, I think, that day was Friday—
The worst of all the week. I may be wrong,
But I would never pick that day for my day.
He said at last—his pride had had its fall—
There might be something in it after all.
—Chicago Daily News.

His Off Day.

There were six or eight men talking about a dogfight when I entered the drugstore in a Dakota town and asked for epsom salts, and the druggist seemed deeply interested. He fussed around and put up a package and was giving no further heed to me when I asked:

"Did you put up salts or arsenic for me?"

"Salts, of course," he replied.

"You'd better be sure."

He opened the package, touched his tongue to the contents and said:

"Yes, it's arsenic, but I'll have the salts in a minute."

"I don't think I care for any."

"No? All right. Beg your pardon for the mistake, but, you see, we've just had a dogfight and my dog got licked, and I'm interested in learning if he had a fair show or if somebody kicked him as he had just got a good hold!"

E W Grove
This signature is on every box of the genuine Laxative Bromo-Quinine Tablets the remedy that cures a cold in one day

FACTS IN FEW LINES

In Massachusetts schools dissection of animals has been forbidden by law.

Over 50,000 couples resident in Berlin have celebrated their silver weddings.

A short New York man asks for a divorce because his tall wife is ashamed to be seen with him.

In Beaumont, Tex., 1,500 residences were built in the last twelve months. It has a population of 30,000.

Raleigh introduced tobacco in Europe, and now North Carolina will erect a monument to Sir Walter in Raleigh.

The Hebrew theaters in Chicago have reached an agreement by which plays are to be passed along from one to another.

Only 49,746 acres of flax are being cultivated this year in Ireland, a decrease of 10.3 per cent on the figures for 1901.

Four million dollars is the sum annually left in Paris by visiting Americans, according to a writer in the Petit Parisian.

It is one of the duties of the Berlin fire brigade to supply steel cylinders containing oxygen for use in cases of gas poisoning.

Billiards as a game is decreasing in popularity in France, where the number of tables in use fell from 90,000 in 1889 to 80,000 last year.

A decree recently promulgated by the government of Costa Rica establishes chemical laboratories in the custom houses of the republic.

Nearly 8,000 motor cars are now in use in Paris and the neighborhood, 3,800 of the cars having a registered speed of over eighteen miles an hour.

A tomb of lapis lazuli has been discovered among several others south of the great pyramid of Gizeh. There were many sarcophagi and inscriptions found likewise.

Spitzbergen belongs to no country, and since the cessation of whaling it is deserted even in summer. There are deposits of coal and phosphates, but it does not pay to work them.

Boats instead of wagons are used by the rural free delivery carrier at New Suffolk, N. Y. The route there lies along the shores of a protected bay, and in ordinary weather he can sail over his course more easily than he can go in a wagon.

Less than 10 per cent of Manitoba's land has been taken up. The neighboring territory of Assiniboia has nearly 60,000,000 acres, mostly suitable for wheat propagation. Alberta, near the Rockies, is 500 by 300 miles in extent, and Saskatchewan is another empire in area.

Platinum has long been mined in the Similkameen, about 150 miles east of Vancouver, B. C. It is said that Chinamen have been earning living wages for the past fifteen years by recovering platinum from the placer deposits of the Tulameen river and also of Granite creek.

It is reported that an oil spring of good quality has been discovered in the southeastern district of South Australia. The spring is near the lakes which exist at the mouth of the Murray river, in the vicinity of the little town of Beningle, on the eastern shore of Lake Albert.

For playing "heads and tails" for stakes of a farthing an apprentice named Paul Riedel has been sentenced to banishment from Austria. According to the Austrian criminal law, the uniform punishment for all games of chance, including the game "heads and tails," is banishment.

The Assouan dam on the Nile itself is one of the greatest engineering works in existence. It is no less than one and a quarter miles in length, and it is pierced by 180 sluice gates 27 feet in height and 7 feet in width, by means of which the regulation of the waters will be secured.

An Atlanta (Ga.) bank has opened a department exclusively for its women clients. The paying teller is a woman, who pays all checks presented to her in brand new currency. Depositors in the women's department are furnished with dainty combination check and pass books bound in Russian leather.

The disciplinary council of the Munich bar has just had brought before it a barrister charged with the high crime and misdemeanor of taking part in amateur theatricals. The impugned lawyer pleaded that he had charged no fees, but the bar council declined to admit that this want of prudence purged the offense and imposed a fine, together with a sharp reprimand.

That a powerful alarm like a fog siren can be sounded without being heard is shown by the investigations of E. P. Edwards on the English coast, according to London Invention. At a distance of a mile from the siren the sound began to die away, and between two and three miles it was entirely inaudible. This mysterious "silent zone" constantly changed in extent and position.

Census returns give 5,854 children under sixteen years of age who are employed in making shirts for men in the United States. More than 3,000 of these are employed in factories. There are 1,145 employed in making women's skirts and similar garments. Nearly 8,000 are in the stocking factories and over 9,000 in the miscellaneous employments connected with the production of ready made attire.

The oldest living pioneer of Oregon is William Abernethy of Dora, Coos county. He is an Illinoisan. His family left Illinois in 1830, traveled by wagon and canalboat to New York, thence sailed around the Horn. There was no San Francisco then, so their ship headed for the mouth of the Columbia river, where they arrived in June, 1840. Mr. Abernethy, who is a well preserved man of seventy, helped his father build the first sawmill erected in Oregon.

JAPANESE REGALIA.

Royal Emblems Without Which the Emperor Could Not Rule.

The Japanese royal emblems consist of a copper mirror, symbolic of knowledge; a steel sword, symbolizing courage, and agate jewels, representing mercy. The story of their origin was told thus by a Japanese official:

The sun goddess became angry with the earth and withdrew into a cave, plunging everything into darkness. The other deities could not induce her to come out, so began to make a noise as of great rejoicing, which aroused the curiosity of the irate goddess. She finally came to the mouth of the cave to learn the cause of the uproar and was told that they had found a more beautiful goddess than herself. The sun goddess came out then, demanding to see her rival, and the crafty deities held the mirror before her, which drove all her sulkiness away.

The sword was taken by Susenoo, the brother of the sun goddess, from the tail of an eight headed serpent that had been annually devouring a beautiful girl. Susenoo placed eight great tubs of wine in his way and when he was sleeping killed him and took the sword as a trophy.

The sword is kept in an apartment near the imperial bedchamber and called the Room of the Sword. The jewels have also a room to themselves, and the mirror is in charge of a priestess. The regalia have the highest significance in the eyes of the people, and it is held that no emperor can possibly rule without the three virtues which they represent. He must, moreover, hold the actual tokens, and in the imperial code it is enjoined that on the death of the sovereign his heir must take possession of them.

Dropsy
Neuralgia of the Heart For Years.
Pain Went From Heart to Head.
Dr. Miles' Heart Cure and Nervine Cured.

"About three years ago my sister was so badly affected with heart trouble and neuralgia of the heart that we did not expect her to live. Although we had a first-class physician she grew worse under th s treatment. She had a swollen dropsical look and had frequent spells of neuralgia pain at her heart when she would render the most heart-rending moans and shrieks. At times the pain would go from her heart to her head when a lump would appear on her temple half as large as an egg. One night she got up in bed and ran into the back yard crying with pain; she was not conscious of it, however, and was brought back to the house by neighbors. I bought for her a bottle each of Dr. Miles' Nervine and Heart Cure which helped her greatly. She afterward used some five or six bottles and has never had a spell since. I had used your medicine with great benefit myself. I know that Nervine and Heart Cure not only saved my sister's life but also saved me from insanity and death. I was so nervous I could not bear the slightest noise or movement around me and I suffered from palpitation and pain in the heart. I had choking sensations, dizzy and faint spells, smothering spells when I could scarcely get my breath; I was so nervous I was treated like a child and at one time it was thought I was losing my mind. Nervine saved me from insanity."—KATIE ACKES, Clover Creek, Pa.

All druggists sell and guarantee first bottle Dr. Miles' Remedies. Send for free book on Nervous and Heart Diseases. Address Dr. Miles Medical Co., Elkhart, Ind.

Mortgagee's Sale.

BY virtue of a power of sale contained in a certain mortgage deed given by Sheldon E. Patrick to Charles H. Bolles, dated October 2, 1899, and recorded with Norfolk Deeds, book 864, page 77, for breach in the condition of said mortgage and for the purpose of foreclosing the same, will be sold at public auction, on

SATURDAY, the first day of November, A. D. 1902,

at ten o'clock in the forenoon, on the premises hereinafter described, all and singular the premises described and conveyed by said mortgage deed, namely: A certain parcel of land with the buildings thereon, containing seven-eighths of an acre, more or less, situated in said Weymouth, bounded and described as follows: Northeasterly by North Street; southeasterly by Church Street; southwesterly by land formerly of Lemuel Fuller and wife, but now of Howard M. Dow, beginning at a certain point on Church Street and running thence by a straight line parallel with the northeasterly part of the dwelling-house of said Dow, and twenty-seven (27) feet (in a northeasterly direction) distant from the underpinning thereof, to the location of the South Shore Railroad, and northwesterly by the location of said railroad. Being the same premises conveyed to me by deed of William J. A. Bolles, dated October 2, 1899, and subject to the conditions and restrictions and agreements contained and referred to in said deed, and also subject to a mortgage for $3000, held by the Weymouth Savings Bank.

Said premises are sold subject to all unpaid taxes. Terms, $100 in cash at sale and the balance within ten days thereafter.

CHARLES H. BOLLES, Mortgagee, Weymouth Heights Mass.

October 9, 1902. 28 30

Mortgagee's Sale.

BY virtue of a power of sale contained in a certain mortgage deed given by Edward Carroll of Weymouth, in the County of Norfolk and Commonwealth of Massachusetts to Abbott C. Bates of Weymouth, dated September 28, 1901, and recorded with Norfolk Deeds, libro 905, folio 638, will be sold at public auction upon the premises (for breach of the conditions of said mortgage and for the purpose of foreclosing the same), on

MONDAY, October 27, 1902,

at 9 o'clock in the forenoon, the premises conveyed by said mortgage deed, to wit: A certain lot of land situated in Weymouth on the easterly side of Middle street, containing six acres one rood, thirty-one rods, be the same more or less, bounded and described as follows: Commencing at a point on the northerly line of a contemplated street called Walnut street, running north 77.5 degrees west, 222 feet; thence continuing along said northerly line north 27° west 792 feet to the easterly line of Middle street; thence along said street 280 feet to land of Edwin Clapp along said land 411 feet; thence turning and running along line of land of said Clapp, James O. Bates, Abbott C. Bates, Michael Carroll, Michael Heffernan, Charles H. Delory, to the point of beginning, and westerly by the northerly line of contemplated street called Walnut street.

27 29 ABBOTT C. BATES.

Mortgagee's Sale of Real Estate.

BY virtue of a power of sale contained in a certain mortgage deed given by Josiah F. Prescott to the Natick Five Cents Savings Bank, dated July 3, 1900, and recorded in the Registry of Deeds for the County of Norfolk, libro 874, folio 399, will be sold at public auction, on the premises, on

SATURDAY, the twenty-fifth day of October, 1902,

at eleven o'clock in the forenoon, for a breach of the conditions of said mortgage, all and singular the premises conveyed by said mortgage deed, namely: A certain lot of land with the buildings thereon, situated on Pond street in South Weymouth, in said County of Norfolk, bounded and described as follows, to wit: Northwesterly by Pond street; southwesterly by land of the heirs of Eben Sherman; southeasterly by land of Joseph Dyer and land of the heirs of Nicholas Thayer, and northeasterly by land of George L. Wentworth, or however otherwise bounded or described. Being the same premises deeded to Josiah F. Prescott by Lucy J. Rosenfeld. See deeds in Norfolk Registry of Deeds, book 465, page 121; book 469, page 77; book 562, page 26; book 562, page 401, and book 593, page 307.

$100 will be required to be paid in cash by the purchaser at the time and place of sale.

NATICK FIVE CENTS SAVINGS BANK, By Frederick O. Baston, Treasurer.

Natick, Mass., September 30, 1902. 27 29

Commonwealth of Massachusetts.

NORFOLK, SS. PROBATE COURT.

TO the devisees, legatees, and all other persons interested in the estate of

OLIVER LINCOLN,

late of Weymouth, in said County, deceased, testate.

Whereas, a petition has been presented to said Court to grant a letter of administration with the will annexed, on the estate of said deceased not already administered, to John A. Raymond of Weymouth, or some other suitable person.

You are hereby cited to appear at a Probate Court to be held at Quincy in said County of Norfolk, on the twelfth day of November A.D. 1902, at nine o'clock in the forenoon, to show cause, if any you have, why the same should not be granted.

And said petitioner is hereby directed to give public notice thereof, by publishing this citation once in each week, for three successive weeks, in the Weymouth Gazette, a newspaper published in Weymouth, the last publication to be one day at least before said Court, and by mailing, postpaid, or delivering a copy of this citation to all devisees and legatees named in said will seven days at least before said Court.

Witness, James H. Flint, Esquire, Judge of said Court, this eighth day of October, in the year one thousand nine hundred and two.

28 30 JONATHAN COBB, Register.

Commonwealth of Massachusetts.

NORFOLK, SS. PROBATE COURT.

TO the heirs-at-law, next-of-kin, creditors and all other persons interested in the estate of

HANNAH P. LINCOLN,

late of Weymouth, in said County, deceased, intestate.

Whereas, a petition has been presented to said court to grant a letter of administration on the estate of said deceased, to John A. Raymond of Weymouth or to some other suitable person.

You are hereby cited to appear at a Probate Court to be held at Quincy, in said County of Norfolk, on the twelfth day of November, A. D. 1902, at nine o'clock in the forenoon, to show cause, if any you have, why the same should not be granted.

And said petitioner is hereby directed to give public notice thereof, by publishing this citation once in each week, for three successive weeks in the Weymouth Gazette, a newspaper published in Weymouth, the last publication to be one day at least before said court.

Witness, James H. Flint, Esquire, Judge of said Court, this eighth day of October, in the year one thousand nine hundred and two.

28 30 JONATHAN COBB, Register.

Commonwealth of Massachusetts.

NORFOLK, ss. PROBATE COURT.

TO all persons interested in the estate of JOSEPH F. CULLEY, late of Chulmota, in the County of Orange, State of Florida, deceased.

Whereas, Edward C. Culley, the administrator of the estate of said deceased, has presented for allowance, the first and final account of his administration upon the estate of said deceased.

You are hereby cited to appear at a Probate Court to be held at Dedham, in said County on the fifth day of November, A. D. 1902, at ten o'clock in the forenoon, to show cause, if any you have, why the same should not be allowed.

And said administrator is ordered to serve this citation by delivering a copy thereof to all persons interested in the estate fourteen days at least before said Court, or by publishing the same once in each week, for three successive weeks, in the Weymouth Gazette, a newspaper published in Weymouth, the last publication to be one day, at least before said Court, and by mailing, postpaid, a copy of this citation to all known persons interested in the estate seven days at least before said Court.

Witness, James H. Flint, Esquire, Judge of said Court, this seventh day of October, in the year one thousand nine hundred and two.

28 30 JONATHAN COBB, Register.

THE FEAR OF DEATH

IT SHOULD FIND NO LODGMENT IN ANY RATIONAL MIND.

Yet This Dread of Meeting the Inevitable Is So Universal That Our Entire Social Fabric Is Largely Built Upon It.

Do we dread death on the same principle that half a flock of sheep leap through a certain hole in a fence—because the other half has done so? For unless the fear be traditionary and hereditary it is hard to account for it.

Death is a change, occupying a moment, from one form of life to another. Whether it come in the course of nature or by accident or design, it is seldom painful; never probably so painful as a bout of the toothache. It brings us from a condition of bondage and uncertainty at best to one of freedom and security. But often it is a change from slavery, both physical and moral, to emancipation comparatively perfect, or, if we hold the materialist view, to everlasting unconsciousness. The spiritual state is emancipated from the inertia of matter and the tyranny of space; therefore thought will be presence, and a man's surroundings as to both thing and person will be inevitably such as are most desirable to him. The evil will be emancipated from the opposition of the good, and the good will not be grieved and hampered by the machinations of the evil. The whole chapter of accidents which here looms so large will there be eliminated. Time, which now makes us long for the arrival of an appointed hour and now dread its too speedy coming, will be no more. But we shall measure life by its intensity and by its opportunities. In other words, we shall be the makers of our own times and seasons.

Death takes us from a world of effects to one of causes. The soul is made of will and thought, and, as we may daily perceive, it is only the obstruction of material conditions that prevents us from immediately accomplishing our desires and beholding the realization of our thoughts. Again, death is inevitable to all and to any one who chooses is at any moment attainable. By what logic can our fear of it be defended?

Yet we fear it so much and so universally that our entire social fabric is built largely upon that fear. Our law makes death the supreme penalty. Our funerals are occasions of mourning, and the medical profession, one of the most numerous extant, spends its existence in combating death. We seek eagerly all nostrums or elixirs that promise us continuance of life. We ascribe supreme merit to the soldier who risks his life for his country or to the individual who sacrifices it for others. We laud the stoicism which affects to despise death, but which bases the virtue of that despising upon the acknowledged terror of the event. Our humanitarians spend sympathy and money in attempting to prolong the miserable condition of the poor and diseased. We shudder to hear of a vast natural calamity like that of Martinique or of avoidable accidents such as are furnished daily by railways and other instruments of civilization. And all the while it is the survivors who suffer, if any one does, though they, too, are soon comforted by time or the insurance companies. The dead man, the man who has entered upon the new and spiritual life, whom we absurdly pity, is free, and his troubles are over.

Suicides, it is true, are said to increase with civilization. But few philosophical suicides occur. The majority are induced by dread of life overcoming dread of death. It may be doubted if suicide be ever the act of a man at once perfectly brave and thoroughly sane. The value of this life—and it is a real value—is in the discipline and experience it gives, which it is our honest and sensible duty to improve to the utmost and to the last. Life may be interesting and arduous; it may be disappointing and irksome. It is very seldom if ever uniformly and positively agreeable. Fear, on the other hand, is one of the worst and basest of evils, and fear of death the most irrational. It must have originated in sheer ignorance and thoughtlessness. It ought to vanish before our modern enlightenment and sagacity, and with its disappearance will appear social changes that cannot but be revolutionary and salutary.—Julian Hawthorne in Brandur Magazine.

Dangerous Criminals.

"Why," said a lady reproachfully to her husband, "you know when I say Denmark I always mean Holland!" Perhaps the city girl in the following story, told by the Philadelphia Telegraph, allowed herself a similar latitude of expression:

She was sitting on the porch, lazily rocking to and fro and watching the fireflies flitting about through the shrubbery. Suddenly she turned to her companions and said in a musing tone:

"I wonder if it is true that fireflies do get into the haymows sometimes and set them afire."

Everybody laughed at what was apparently a pleasantry, but the young lady looked surprised.

"Why," said she, "it was only yesterday that I saw in the paper an article headed 'Work of Firebugs.' It said they had set a barn on fire. Really."

Following Good Preaching.

Vicar (severely, to his cook)—Mary, you had a soldier to supper last night.

Cook—Yes, sir; he's my brother.

Vicar—But you told me you had no brother.

Cook—So I thought, sir, until you preached last Sunday and told us we were all brothers and sisters.—London Tit-Bits.

The "Basin" of an Apple.

One end of the apple bears the name of "basin" and contains the remnants of the blossom—sometimes called the eye of the fruit. This part of the apple is deep in some varieties and shallow and open in others. This is the weakest point in the whole apple as concerns the question of the keeping quality of the fruit. If the basin is shallow and the canal to the core firmly closed, there is much less likelihood of the fruit decaying than when it is deep, and the evident opening connects the center of the fruit with the surface.

As It Really Was.

"Lay on, Macduff!" cried Macbeth.

Macduff was motionless.

"What'll be the matter noo?" said Macbeth. "Dinna ye ken that's the cue?"

"I was na sure," said Macduff, "whether ye were just recht in yer grammar. I thought ye meant 'lie on' an' that I wadna stand, but it's all recht noo."

And the conflict began.—Toledo Bee.

Quick Promotion.

"I hear your brother is an assistant bookkeeper."

"Yes, indeed. And, do you know, he proved himself so clever that they've passed him over the first and second assistantships and made him third assistant right off."—New York World.

Never Still.

Mrs. Naggem—And do you love me still?

Naggem (wearily)—I don't know; I've never had the chance!—San Francisco Bulletin.

No one likes to be reminded that there is another side to the story.—

Soft Harness
You can make your harness as soft as a glove and as tough as wire by using EUREKA Harness Oil. You can lengthen its life—make it last twice as long as it ordinarily would.
EUREKA Harness Oil
makes a poor looking harness like new. Made of pure, heavy bodied oil, especially prepared to withstand the weather.
Sold everywhere in cans—all sizes.
Made by STANDARD OIL CO.

Old Colony Street Railway Co.

FIRST DIVISION.

In effect Oct. 6, 1902.

[Subject to change without notice.]

LEAVE EAST WEYMOUTH FOR

BRAINTREE DEPOT.—6.00, 6.20, 7.00, 7.30 a. m., then on the hour and half hour until 10.30 p. m. Sundays, 7.30 a. m., then the same as week days. Returning, leave Braintree Depot 6.30 a. m., the 15 and 35 minutes past each hour until 11.05 p. m. Sundays, 8.05 a. m., then the same as week days. Time, 25 minutes.

HINGHAM 6.00, 6.30 a. m., then on the hour and half hour until 10.30 p. m. Sundays, 7.30 a. m., then the same as week days. Returning, leave Hingham 6.15, 6.45 a. m., then 15 and 45 minutes past each hour until 10.45 p. m. Sundays, 7.45 a. m., then the same as week days. Time, 15 minutes.

QUINCY.—6.00, 6.30, 6.45, 7.00 a. m., then on the half hour and hour until 11.30 p. m. Sundays, 7.30 a. m., then the same as week days. Returning, leave Quincy 5.30, 6.05, 6.20, 6.35 a. m., then 20 and 50 minutes past each hour until 11.20 p. m. (Additional car Wednesdays and Saturdays only, at 11.50 p. m.) Sundays, 7.20 a. m., then the same as week days. Time, 38 minutes.

SOUTH WEYMOUTH.—6.30, 7.00, 7.30, 8.00, 8.30, 9.00, 10.00, 11.00 a. m., 12.00, 1.00, 2.00, 3.00, 3.30, 4.00, 4.30, 5.00, 5.30, 6.00, 6.30, 7.00, 7.30, 8.30, 9.30, 10.30 p. m. Additional cars at 5.30, 5.50 a. m. to Columbian Square only. Sundays, 8.00, 9.00, 10.00, 11.00 a. m. 12.00, 1.00, 2.00, 3.00, 3.30, 4.00, 4.30, 5.00, 5.30, 6.00, 6.30, 7.00, 7.30, 8.00, 8.30, 9.00, 9.30, 10.30 p. m. Returning leave South Weymouth, 7.05, 7.35, 8.05, 8.35, 9.05, 9.35, 10.35, 11.35 a. m., 12.35, 1.35, 2.35, 3.35, 4.05, 4.35, 5.05, 5.35, 6.05, 6.35, 7.05, 7.35, 8.05, 9.05, 10.05, 11.05 p.m. Additional cars to Columbian Square only at 6.10 a. m. Sundays 8.35, 9.35, 10.35, 11.35 a. m. 12.35, 1.35, 2.35, 3.35, 4.05, 4.35, 5.05, 5.35, 6.05, 6.35, 7.05, 7.35, 8.05, 8.35, 9.05, 9.35, 10.05, 11.05 p. m. Time 25 minutes.

NORTH WEYMOUTH, same as Quincy. Returning, leave North Weymouth 6.12, 6.27, 6.42, 7.12, 7.42 a. m., then 12 and 42 minutes past each hour until 11.42 p. m. Sundays, 7.42 a. m., then the same as week days. Time, 18 minutes.

WEYMOUTH LANDING, same as Braintree Depot. Returning, leave Weymouth Landing 6.40, 7.15 a. m., then 45 and 15 minutes past each hour until 11.15 p. m. Sundays, 8.15 a. m., then the same as week days. Time, 15 minutes.

LEAVE FORT POINT FOR

NO. WEYMOUTH.—7.00, 8.00, 8.30, 9.00, 10.00 a. m. 12.00, 1.00, 3.30, 4.30, 5.45, 6.30 p. m. Sundays, 8.30 a. m. then the same as week days. Returning leave North Weymouth 6.45, 7.45, 8.15, 8.45, 9.45, 10.45, 11.45 a. m. 3.15, 4.15, 5.15, 6.15 p. m. Sundays 8.15 a. m. then the same as week days. Time 15 minutes.

LEAVE NORTH WEYMOUTH FOR

EAST WEYMOUTH.—6.12, 6.27, 6.42, 7.12, 7.42 a. m., then 12 and 42 minutes past each hour until 11.42 p. m. Sundays, 7.42 a. m., then the same as week days. Returning, leave East Weymouth 6.00, 6.30, 6.45, 7.00 a. m., then on the half hour and hour until 11.30 p. m. Sundays, 7.30 a. m., then the same as week days. Time, 18 minutes.

FORT POINT—6.45, 7.45, 8.15, 8.45, 9.45, 10.45, 11.45 a. m. 3.15, 4.15, 5.15, 6.15 p. m. Sundays 8.15 a. m. then the same as week days. Returning leave Fort Point, 7.00, 8.00, 8.30, 9.00, 10.00 a. m. 12.00, 1.00, 3.30, 4.30, 5.45, 6.30 p. m. Sundays 8.30 a. m. then the same as week days. Time, 15 minutes.

QUINCY.—6.18, 6.48, 7.03, 7.18, 7.48, then 18 and 48 minutes past each hour until 10.48 p. m., then 11.18 and 11.48 p. m. Sundays, 7.48 a. m., then the same as week days. Returning, leave Quincy 5.45, 6.05, 6.20, 6.50 a. m., then 20 and 50 minutes past each hour until 11.20 p. m. (Additional cars Wednesdays and Saturdays only at 11.50 p. m.) Sundays, 7.20 a. m., then the same as week days. Time, 21 minutes.

FOR HINGHAM - 6.30 a. m., 5.15 p. m. Sundays, 8.45 a. m., then 45 minutes past each hour until 6.45 p. m. Returning leave Hingham, 6.15 a. m. 4.30 p. m. Sundays, 8.25 a. m. then 25 minutes past each hour until 6.25 p. m. Time 20 minutes.

LEAVE SOUTH WEYMOUTH FOR

BRAINTREE.—5.50, 6.10, 6.50 a. m., then 20 and 50 minutes past each hour until 10.20 p. m. Sundays, 7.50 a. m., then the same as week days. *Note.* Passengers taking cars at Columbian Square for Braintree Depot at 5.50, 6.10, 10.50, 11.20, 11.50 a. m. 12.20, 12.50, 1.20, 1.50, 7.50, 8.20, 8.50, 9.20, 9.50 and 10.20 p. m. will change cars at Lincoln Square, Weymouth. Returning, leave Braintree 6.30, 7.05 a. m., then 35 and 5 minutes past each hour until 10.05 p. m. Sundays, 8.05 a. m., then the same as week days. *Note.* Passengers taking cars for South Weymouth at the Braintree Depot at 6.30, 11.35 a. m. 12.05, 12.35, 1.05, 1.35, 2.05, 2.35, 8.35, 9.05, 9.35, 10.05 p. m. will change cars at Lincoln Square, Weymouth Time, 35 minutes.

EAST WEYMOUTH.—7.05, 7.35, 8.05, 8.35, 9.05, 9.35, 10.35, 11.35 a. m., 12.35, 1.35, 2.35, 3.35, 4.05, 4.35, 5.05, 5.35, 6.05, 6.35, 7.05, 7.35, 8.05, 9.05, 10.05, 11.05 p. m. Additional cars from Columbian Square to East Weymouth at 6.10 a. m. Sundays, 8.35, 9.35, 10.35, 11.35 a. m., 12.35, 1.35, 2.35, 3.35, 4.05, 4.35, 5.05, 5.35, 6.05, 6.35, 7.05, 7.35, 8.05, 9.05, 10.05, 11.05 p. m. Returning leave East Weymouth, 6.30, 7.00, 7.30, 8.00, 8.30, 9.00, 9.30, 10.00, 11.00 a. m., 12.00, 1.00, 2.00, 3.00, 3.30, 4.00, 4.30, 5.00, 5.30, 6.00, 6.30, 7.00, 7.30, 8.30, 9.30, 10.30 p. m. Additional cars at 5.30, 5.50 a. m. to Columbian Square only. Sundays, 8.00, 9.00, 10.00, 11.00 a. m., 12.00, 1.00, 2.00, 3.00, 3.30, 4.00, 4.30, 5.00, 5.30, 6.00, 6.30, 7.00, 7.30, 8.00, 8.30, 9.00, 9.30, 10.30 p. m. Time 25 minutes.

ROCKLAND.—5.20, 6.00, 6.10, 6.35, 7.08, 7.25, 7.40 a. m., then 10 and 40 minutes past each hour until 10.40 p. m. Sundays, 7.08, 7.40 a. m., then the same as week days. Returning, leave Rockland 5.40, 6.30, 6.45, 7.00, 7.30 a. m., then on the hour and half hour until 11.00 p. m. Sundays, 7.30 a. m., then the same as week days. Time, 20 minutes.

WEYMOUTH LANDING, same as Braintree. Returning, leave Weymouth Landing 6.40, 7.15 a. m., then 45 and 15 minutes past each hour until 10.15 p. m. (Additional cars 5.05, 5.30 and 5.50 a. m. Lincoln Square to South Weymouth.) Sundays, 8.15 a. m., then 45 and 15 minutes past each hour until 10.15 p. m. (Additional cars, Lincoln Square to South Weymouth 6.40, 7.20, 7.50 a. m.) Time, 20 minutes.

LEAVE WEYMOUTH LANDING FOR

BRAINTREE.—6.15, 6.40, 7.15 a. m., then 45 and 15 minutes past each hour until 10.45 p. m. Sundays, 7.45 a. m., then the same as week days. Returning, leave Braintree 6.30, 7.05 a. m., then 35 and 5 minutes past each hour until 11.05 p. m. Sundays, 8.05 a. m., then the same as week days. Time, 10 minutes.

EAST WEYMOUTH.—6.40, 7.15 a. m., then 45 and 15 minutes past each hour until 11.15 p. m. Sundays, 8.15 a. m., then the same as week days. Returning, leave East Weymouth 6.00, 6.20, 7.00, 7.30, a. m., then on the hour and half hour until 10.30 p. m. Sundays, 7.30 a. m., then the same as week days. Time, 15 minutes.

HINGHAM.—6.40, 7.15 a. m., then 45 and 15 minutes past each hour until 10.15 p. m. Sundays, 8.15 a. m., then the same as week days. Returning, leave Hingham 6.45 a. m., then 15 and 45 minutes past each hour until 10.15 p. m. (10.45 p. m. to East Weymouth only). Sundays, 7.45 a. m., then the same as week days. Time, 30 minutes.

NEPONSET via Wollaston 5.50 a. m., then 20 and 50 minutes past each hour until 10.20 p. m., then 11.20 p. m. Sundays, 7.50 a. m., then the same as week days. Returning, leave Neponset 6.30 a. m., then on the hour and half hour until 9.30 p. m., then 10.30 p. m. Sundays, 7.30 a. m. then the same as week days. Time, 42 minutes.

QUINCY.—5.50, 6.20, 6.50 a. m., then 20 and 50 minutes past each hour until 10.20 p. m., then 11.20 p. m. Sundays, 7.50 a. m., then the same as week days. Returning, leave Quincy 5.35, 6.00, 6.35, 6.55 a. m., then 25 and 55 minutes past each hour until 9.55 p. m., then 10.50 p. m. Sundays, 7.25 a. m., then the same as week days. Time, 17 minutes.

SOUTH WEYMOUTH.—6.40, 7.15 a. m., then 45 and 15 minutes past each hour until 10.15 p. m. (Additional cars 5.05, 5.30, 5.50 a. m. Lincoln Square to South Weymouth) Sundays. 8.15 a. m., then 45 and 15 minutes past each hour until 10.15 p. m. (Additional cars Lincoln Square to South Weymouth 6.40, 7.20, 7.50 a. m.) Returning, leave South Weymouth 5.50, 6.10, 6.50 a. m., then 20 and 50 minutes past each hour until 10.20 p. m. Sundays, 7.50 a. m., then the same as week days.

Note. Passengers taking cars at Columbian Square for Braintree Depot at 5.50, 6.10, 10.50, 11.20, 11.50 a. m. 12.20, 12.50, 1.20, 1.50, 7.50, 8.20, 8.50, 9.20, 9.50 and 10.20 p. m., will change cars at Lincoln Square, Weymouth. Time, 20 minutes.

ROCKLAND 6.40, 7.15 a. m., then 45 and 15 minutes past each hour until 10.15 p. m. Sundays, 8.15 a. m., then 45 and 15 minutes past each hour until 10.15 p. m.

Note. Additional cars from Lincoln Square to Rockland week days only, 5.05, 5.30, 5.50 p. m. Sundays, additional cars 6.40, 7.20, 7.50 a. m. Returning, leave Rockland 6.30 a. m., then on the hour and half hour until 10.30 p. m. Sundays, 7.30 a. m., then the same as week days. Time, 45 minutes.

H. E. REYNOLDS, Div. Supt.
J. T. CONWAY, Asst. Div. Supt.
QUINCY, Mass.

WEYMOUTH, M

Town Officers of Weymouth and their Post Office Address.

TOWN CLERK.
John A. Raymond, East Weymouth.

TOWN TREASURER.
John H. Stetson, South Weymouth.

SELECTMEN AND OVERSEERS OF POOR.
George L. Newton, chairman, North Weymouth.
Bradford Hawes, secretary, Porter.
Robert McIntosh, East Weymouth.
Edward W. Hunt, Weymouth.
Walter L. Bates, South Weymouth.

ASSESSORS.
Francis H. Cowing, chairman, Weymouth.
John W. Bates, clerk, East Weymouth.
George L. Newton, North Weymouth.
Gilman B. Loud, Nash.
George C. Torrey, South Weymouth.

SCHOOL COMMITTEE.
W. A. Drake, chairman, North Weymouth.
T. John Evans, clerk, Weymouth Center.
F. H. Perry, Weymouth.
Frank F. Loud, South Weymouth.
George L. Wentworth, South Weymouth.
Mrs. Mary E. Holbrook, South Weymouth.

SUPERINTENDENT OF SCHOOLS.
Elmer E. Sherman, Weymouth Center. At close of school on Monday will be at the Athens building; Tuesday at Jefferson; Wednesday at Howe; Thursday at Hunt.

WATER COMMISSIONERS.
Frank H. Mason, Chairman, Weymouth.
Gustavus M. Pratt, Clerk, Weymouth Center.
Henry A. Nash, Weymouth Heights.
John H. Stetson, South Weymouth.
George L. Newton, North Weymouth.

SUPERINTENDENT OF STREETS AND WATER WORKS.
Ivers M. Lowe, East Weymouth.

TAX COLLECTOR.
Willard J. Dunbar, East Weymouth.

FIRE ENGINEERS.
Edward Fahey, chief, East Weymouth.
W. O. Collyer, clerk, North Weymouth.
W. W. Pratt, Porter.
J. R. Walsh, Weymouth.
D. W. Hart, South Weymouth.

TREE WARDEN.
George L. Newton, North Weymouth.

POLICE OFFICERS.
Thomas Fitzgerald, chief, Weymouth.
A. H. Pratt, East Weymouth.
P. Butler, East Weymouth.
John D. Walsh, Weymouth.
Michael Allen, South Weymouth.

CONSTABLES.
Isaac H. Walker, North Weymouth.
Benjamin F. Richards, Weymouth Heights.
Nathaniel B. Peare, East Weymouth.
Asa B. Pratt, East Weymouth.
Thomas Fitzgerald, Weymouth.
John D. Walsh, Weymouth.
William F. French, Porter.
George B. Bayley, Nash.
Michael Allen, South Weymouth.
George W. Conant, South Weymouth.

WEYMOUTH FIRE ALARM BOXES.

2—Pole, River and Parnell Sts.
3—Bradley Fertilizer Works.
5—Pole, Universalist Church.
6—Pole, Fairview House.
7—Pole, Sea and North Sts.
8—Pole, Lovell and Bridge Sts.
9—Pole, Church and North Sts.
—Pole, Grant and High Sts.
—Pole, Jackson Square.
—Pole, Electric Station, private.
—Pole, Shaw's Corner.
—Pole, M. Sheehy & Co.
—Pole, Bates Ave. and Broad Sts.
—Pole, Shawmut and Lake Sts.
—Pole, Strong & Garfield Co.
—Pole, Commercial and Putnam Sts.
—Pole, opposite Daniel Pratt's
—Pole, opposite S. W. & E. Nash's
—Pole, Congress and Washington Sts
—Engine House No. 3.
—Pole, Prospect and Granite Sts.
—Pole, Garfield Square.
—Pole, corner Library.
—Pole, Commercial St, near Grain Store.
—Pole, Lovells Corner.
—Pole, opposite G. S. Hunt's.
—Pole, Nash's Corner.
—Pole, cor. Park and Main Sts.
—Pole, Town House.
—Pole, opposite Phillip Fraher's
—Pole, near Otis Torrey's.
—Pole, Engine House No. 5.
—Pole, Independence Square.
—Pole, near Depot.
—Pole, Cor. Pond and Thicket Sts.
—Pole, May's Corner
—Union Street, opp. Henry Chandler

No School Signals.

2-2-2

7.30 o'clock a. m. means no school in a.m.

The same signal at 8 o'clock means no school in grades 1 to 4.

The same signal at 12.45 p. m. means no school in grades 1 to 9.

BRAINTREE FIRE ALARM BOXES.

—Quincy Ave. and Hayward St.
—Quincy Ave. and Commercial St.
—Elliot St.
—Allen St. and Commercial St
—Allen St. and Shaw St.
—Commercial St., opp. Fan Shop.
—Commercial St and Elm St.
—Elm St. and Middle St.
—River St. and Middle St.
—Elm St. and Washington St.
—West St. and Washington St.
—Ash St. and Hollis Ave.
—Washington St. opposite Monatiquot school.
—Union St. and Middle St.
—Union St. and Washington St.
—Pearl St. and Washington St.
—Pearl St. opposite Shoe Factory.
—Hancock St., private, Hollingsworth.
—Pond St., opp. A. O. Clark's house.
—Franklin St. and Central Ave.
—Corner Quincy Ave. and Allen St.
—West St. and Mt. Vernon Ave.
—Fountain St. and Pearl St.
—Town St. and Pond St.

Calendar of County Courts.

Supreme Judicial Court—Jury Sitting, third Tuesday of February.

Superior Court, Civil Sessions—For work with juries—First Monday of January, first Monday of May, and first Monday of October. For Court work—First Monday of February, first Monday of April, first Monday of September, and first Monday of December.

Superior Court, Criminal Sittings—First Monday of April; first Monday of September; first Monday of December.

Probate Court—At Dedham, on the first and third Wednesdays of every month, except August. At Quincy, on the second Wednesday of every month, except August. At Brookline, on the fourth Wednesday of every month, except August.

County Commissioners' Meetings—Third Tuesday of April; fourth Tuesday of June; fourth Tuesday of September; last Wednesday of December. By adjournment: On Tuesdays, except during August.

District Court of Northern Norfolk—Sessions at Court House each week day morning at nine o'clock. Emery Grover, of Needham, Justice; Fred J. Hutchinson, of Hyde Park, and Harrison Plimpton, of Wellesley, Special Justices; Edward S. Fellows, of Hyde Park, clerk; Adolph A. Schultz, of Dedham, probation officer.

care Fogg Library

Weymouth Gazette.

WEYMOUTH, MASS., FRIDAY, OCT. 24, 1902. VOL. XXXVI. NO. 30. PRICE 5 CENTS.

Town Officers of Weymouth and their Post Office Address.

TOWN CLERK.

John A. Raymond, East Weymouth.

TOWN TREASURER.

John H. Stetson, South Weymouth.

SELECTMEN AND OVERSEERS OF POOR.

George L. Newton, chairman, North Weymouth.
Bradford Hawes, secretary, Porter.
Robert McIntosh, East Weymouth.
Edward W. Hunt, Weymouth.
Walter L. Bates, South Weymouth.

ASSESSORS.

Francis H. Cowing, chairman, Weymouth.
John W. Bates, clerk, East Weymouth.
George L. Newton, North Weymouth.
Gilman B. Loud, Nash.
George C. Torrey, South Weymouth.

SCHOOL COMMITTEE.

W. A. Drake, chairman, North Weymouth.
T. John Evans, clerk, Weymouth Center.
F. H. Perry, Weymouth.
Frank F. Loud, South Weymouth.
George L. Wentworth, South Weymouth.
Mrs. Mary E. Holbrook, South Weymouth.

SUPERINTENDENT OF SCHOOLS.

Elmer E. Sherman, Weymouth Center. At time of school on Monday will be at the Athens building; Tuesday at Jefferson; Wednesday at Howe; Thursday at Hunt.

WATER COMMISSIONERS.

Frank H. Mason, Chairman, Weymouth.
Gustavus M. Pratt, Clerk, Weymouth Center.
Henry A. Nash, Weymouth Heights.
John H. Stetson, South Weymouth.
George L. Newton, North Weymouth.

SUPERINTENDENT OF STREETS AND WATER WORKS.

Ivers M. Lowe, East Weymouth.

TAX COLLECTOR.

Willard J. Dunbar, East Weymouth

FIRE ENGINEERS.

Edward Fahey, chief, East Weymouth.
W. O. Collyer, clerk, North Weymouth.
W. W. Pratt, Porter.
J. R. Walsh, Weymouth.
J. W. Hart, South Weymouth.

TREE WARDEN.

George L. Newton, North Weymouth.

POLICE OFFICERS.

Thomas Fitzgerald, chief, Weymouth.
A. H. Pratt, East Weymouth.
P. Butler, East Weymouth.
John D. Walsh, Weymouth.
Michael Allen, South Weymouth.

CONSTABLES.

Isaac H. Walker, North Weymouth.
Benjamin F. Richards, Weymouth Heights.
Nathaniel B. Pease, East Weymouth.
Asa B. Pratt, East Weymouth.
Thomas Fitzgerald, Weymouth.
John D. Walsh, Weymouth.
William F. French, Porter.
George B. Bayley, Nash.
Michael Allen, South Weymouth.
George W. Conant, South Weymouth.

WEYMOUTH FIRE ALARM BOXES.

2—Pole, River and Parnell Sts.
3—Bradley Fertilizer Works.
5—Pole, Universalist Church.
6—Pole, Fairview House.
7—Pole, Sea and North Sts.
8—Pole, Lovell and Bridge Sts.
9—Pole, Church and North Sts.
11—Pole, Grant and High Sts.
13—Pole, Jackson Square.
14—Pole, Electric Station, private.
15—Pole, Shaw's Corner.
16—Pole, M. Sheehy & Co.
17—Pole, Bates Ave. and Broad Sts.
18—Pole, Shawmut and Lake Sts.
19—Pole, Strong & Garfield Co.
21—Pole, Commercial and Putnam Sts.
25—Pole, opposite Daniel Pratt's
31—Pole, opposite S. W. & E. Nash's
32—Pole, Congress and Washington Sts
34—Engine House No. 3.
35—Pole, Prospect and Granite Sts.
36—Pole, Garfield Square.
38—Pole, corner Library.
39—Pole, Commercial St, near Grain Store.
41—Pole, Lovells Corner.
42—Pole, opposite G. S. Hunt's.
43—Pole, Nash's Corner.
45—Pole, cor. Park and Main Sts.
46—Pole, Town House.
47—Pole, opposite Phillip Fraher's
51—Pole, near Otis Torrey's.
52—Pole, Engine House No. 5.
53—Pole, Independence Square.
54—Pole, near Depot.
58—Pole, Cor. Pond and Thicket Sts.
59—Pole, May's Corner
61—Union Street, opp. Henry Chandler

No School Signals.

2-2-2

7.30 o'clock a. m. means no school in session.

The same signal at 8 o'clock means no school in grades 1 to 4.

The same signal at 12.45 p. m. means no school in grades 1 to 9.

BRAINTREE FIRE ALARM BOXES.

1—Quincy Ave. and Hayward St.
2—Quincy Ave. and Commercial St.
3—Elliot St.
4—Allen St. and Commercial St
5—Allen St. and Shaw St.
6—Commercial St., opp. Fan Shop.
7—Commercial St. and Elm St.
8—Elm St. and Middle St.
9—River St. and Middle St.
10—Elm St. and Washington St.
11—West St. and Washington St.
12—Ash St. and Hollis Ave.
13—Washington St. opposite Monatiquot school.
14—Union St. and Middle St.
15—Union St. and Washington St.
16—Pearl St. and Washington St.
17—Pearl St. opposite Shoe Factory.
18—Hancock St., private, Hollingsworth.
19—Pond St., opp. A. O. Clark's house.
20—Franklin St. and Central Ave.
21—Corner Quincy Ave. and Allen St.
22—West St. and Mt. Vernon Ave.
23—Fountain St. and Pearl St.
24—Town St. and Pond St.

Calendar of County Courts.

Supreme Judicial Court—Jury Sitting, third Tuesday of February.

Superior Court, Civil Sessions—For work with juries—First Monday of January, first Monday of May, and first Monday of October. For Court work—First Monday of February, first Monday of April, first Monday of September, and first Monday of December.

Superior Court, Criminal Sittings—First Monday of April; first Monday of September; first Monday of December.

Probate Court—At Dedham, on the first and third Wednesdays of every month, except August. At Quincy, on the second Wednesday of every month, except August. At Brookline, on the fourth Wednesday of every month, except August.

County Commissioners' Meetings—Third Tuesday of April; fourth Tuesday of June; fourth Tuesday of September; last Wednesday of December. If adjournment: On Tuesdays, except during August.

District Court of Northern Norfolk—Sessions at Court House each week day morning at nine o'clock. Emery Grover, of Needham, Justice and J. Hutchinson, of Hyde Park, and Harrison J. Plimpton, of Wellesley, Special Justices; Edward S. Fellows, of Hyde Park, clerk; Adolph A. Schulz, of Dedham, probation officer.

Kakas Bros.' Fur Store

Removed to 179 Tremont St. Near Tremont Theatre.

Removed to 179 Tremont St. Near Tremont Theatre.

We honestly believe our new store to be the model fur store of Boston.

Surely it ought to be, since it is the latest to be opened, and is arranged in accordance with what we have learned in more than 25 years' experience.

It is the largest fur salesroom in the city, and is admirably lighted.

Note these facts:

We buy our furs in large quantities for cash direct from trappers — hence a big saving in first cost and a rare opportunity to select the specially fine skins which our trade demands.

We manufacture practically all the furs we sell, in clean workrooms, under our personal supervision.

We sell our furs under their correct names—a great point for the buyer to consider.

We shall continue to adhere to the methods which brought us so much success on Bedford street.

Our prices will be kept, as heretofore, at the moderate point.

THE MODEL FUR STORE OF BOSTON.

You can get

Plumbing, Tinsmithing, Steamfitting, And Furnace Work

..Done at..

Jesseman's

Opp. Post Office, South Weymouth, Mass.

CLARENCE P. WHITTLE, D.D.S.

Washington Square, WEYMOUTH, MASS.

Next to Post Office.

Office Hours: — 9 to 12 A.M., 1 to 5 P.M

Office closed until September 1.

F. F. DARLING,

Dentist.

Rice's Block, EAST WEYMOUTH.

Every Day, 8.30 to 12 A.M.; 1 to 5.30 and 7 to 8 P.M.

Dr. CHAS. R. GREELEY

DENTIST.

—WILL BE AT HIS OFFICE—

Over the Weymouth Clothing Store

(Near Post Office)

EAST WEYMOUTH.

Office Hours:—8.00 A. M. to 6.30 P. M.

Will attend to all Dental Work at office

In Loud's Block, South Weymouth, Tuesdays and Fridays

of each week. Appointments made by mail. Open evenings.

All who are in want of FIRST-CLASS WORK and quality of material, are cordially invited to call.

A fresh supply of GAS constantly on hand.

Particular attention given to Straightening Children's Teeth.

Dr. LUCY W. TUCK

Has compounded a new, harmless, yet successful remedy which Resuscitates the Skin and Prevents that dry, unhealthy and wrinkled appearance of the face and hands. Treatments and instruction given at her office. Chronic Diseases, especially Catarrhal Deafness treated as usual.

OFFICE, 2 Park Square, BOSTON.

Every day excepting Thursday. Take Elevator.

EDWARD C. CLARK,

Counselor at Law

61 Court Street, BOSTON.

117 Broad Street, WEYMOUTH CENTER.

Telephone No. 6415-2 Main, Boston. or 14-3 Weymouth. 41 tf

H. Franklin Perry,

Real Estate and Insurance.....

Washington Square, - WEYMOUTH.

Successor to the Francis Ambler agency of the Norfolk and Dedham Mutual Fire Insurance Companies of Dedham, Mass.

BOURK'S

Weymouth, East Braintree, And Boston Express,

AND

LIVERY STABLE.

Horses for Sale or Exchange. Hay and Straw for Sale.

BOSTON OFFICES:

15 Devonshire & 77 Kingston Sts.

TOWN CLERK'S OFFICE

—AT—

East Weymouth Savings Bank.

OFFICE HOURS, 10 to 12 a. m., 2 to 6 p. m

At all other hours at Residence on Bicknell Road, opp. Catholic Church.

JOHN A. RAYMOND, Town Clerk

SOUTH WEYMOUTH SAVINGS BANK

President, - JOSEPH DYER.

Vice-Presidents, { A. ELLIOT VINING. ALBON B. RAYMOND.

Clerk and treasurer, GEORGE B. REED.

Board of Investment:—Joseph Dyer, R. W. Hunt, Albon B. Raymond, A. Elliot Vining, Ellis J. Pitcher, Gordon Willis, A. F. Bullock.

BANK HOURS:

9 to 12 A. M., 2 to 4 P. M. Also Mondays, 7 to 8 P. M. Saturdays, 9 to 12 A. M.

Deposits go on interest second Wednesday of January, April, July and October.

Dividends payable on and after the second Wednesday of January and July.

THE EAST WEYMOUTH Savings Bank.

President, - N. D. CANTERBURY.

Vice-Presidents, { Joseph A. Cushing. T. H. Emerson.

Clerk and Treasurer, John A. Raymond

BOARD OF INVESTMENTS:

N. D. Canterbury. Edward G. Bates
Joseph A. Cushing. John W. Bates.
T. H. Emerson. C. H. Cushing.
H. F. Bicknell.

Dividends payable on the 10th of April and October.

Deposits placed on interest on the 15th of Jan., April, July and Oct.

BANK HOURS DAILY.

From 2 to 5 P. M.

Saturday, from 2 to 6 P. M

FIRST NATIONAL BANK, South Weymouth, Mass.

Fogg Building, Columbian Square.

CAPITAL, $150,000. Surplus, $30,000

DIRECTORS:

ALLEN B. VINING, President.
EDWARD B. REVIN, Vice-President.
J. H. STETSON, Cashier.
JOSEPH DYER. JONAH MARTIN.
EDWARD B. HASTINGS. CHARLES H. PRATT.

Banking Hours: 9 to 12 A. M.; 2 to 4 P. M. Saturdays, 9 to 12 A. M.

WEYMOUTH SAVINGS BANK

HENRY A. NASH, President.
CHAS. T. CRANE, Treasurer.

BOARD OF INVESTMENTS:

HENRY A. NASH CHARLES P. HUNT
FRANCIS H. COWING ANDREW J. BATES
GEORGE H. BICKNELL.

Bank Hours.—9 to 12 A. M., 1.30 to 5 P. M.; 6.30 to 8 Monday evenings, and 9 to 12 A. M. Saturdays.

Deposits placed on interest on the first Monday of January, April, July and October.

Hot or Cold People must Eat.

Then get First Class

Meats, Vegetables, and other Provisions

..OF..

B. B. SYLVESTER

Our wagons are on the road every day with special trips to Monatiquot, Bayside and Fort Point, three days in the week.

Reliable ICE.

We are prepared to take care of old customers and solicit new ones for the season's Ice trade.

Best Market Prices and Best of Service.

J. F. & W. H. CUSHING

Middle Street, WEYMOUTH CENTER.

NOTES ON CURRENT EVENTS.

Australia supplies the world with $95,000,000 of wool every year.

$5,000,000 have been invested in a broom corn combination in Indiana.

Secretary Shaw redeems $15,000,000 of U. S. 4 per cent. bonds due in 1925.

Nazareth, Pa., suffers a severe loss in the buring of its principal industry, a hosiery mill.

Attleboro has an incendiary fire which destroys two of her yarn mills with a loss of $50,000.

The millionaire Ziegler, of New York, will back another expedition to the North Pole next season.

Glucose sugar refinery at Chicago burned and twenty-nine lives were lost in the conflagration.

Mrs. Fannie G. Clary of Williamsburg is a candidate for the Legislature on the Prohibition ticket.

Foot pads sandbag Bernard Denver at Somerville and rob him of $10 in money and valuable jewelry.

Mrs. Julia Dent Grant, widow of Gen. Grant, seriously ill and confined to her bed in Washington.

A new gas well has been struck in Washington, Pa., which throws 20,000,000 cubic feet of gas every 24 hours.

Minneapolis had its first snow storm of the season last week and it was the earliest fall of snow in seven years.

George H. Stoddard, a school committee man of Upton, sues that town for $22.50 for services rendered in 1901.

President Roosevelt took his first horseback ride, since his confinement on account of his injured leg, last Saturday.

The police of Fall River were sent out on Sunday to patrol the surrounding woods and bring in the Sunday gunners.

A furious thunderstorm gave Colebrook, N. H., a parting salute on Sunday. Trees were uprooted and buildings blown down.

Twenty-six persons have been convicted and fined in the courts of Boston during the past year for profane swearing on the streets.

A cemetery in which are over 6,000 graves at Pine Plains, N. Y., was sold at auction last week under a mortgage foreclosure.

Lady Somerset speaks to 3,000 people at Portland on Sunday and scores Bishop Potter on his relation to the temperance question.

Over 9,000,000 letters reached the dead letter office at Washington last year and in them was $18,000 in money, money orders, etc

George H. Hughes, who shot Officer Keefe of Cambridge, found guilty of murder in second degree and is sentenced to States prison for life.

Walter Crane, Carnegie's right hand man in establishing libraries and other philanthropic work, dies of apoplexy at his home in Braddock, Pa.

Sunday was the second anniversary of the death of Capt. "Jack" Adams and many friends remembered the day and placed floral tributes on his grave at Lynn.

Rev. Father Plokształkaitis of Scranton, Pa., has taken charge of the Lithuanian Colony at Montello. It will be some time before all the people there pronounce that name fluently.

The American House at Greenfield was destroyed by fire early on the morning of the 18th. Forty guests and the help in the hotel escaped with their lives but lost personal property.

The carpenters strike at Milford which has been on since last June was declared off last Saturday. The men get 8 hours a day from Nov. 1st and Union not recognized by contractors.

Edward Butler is under indictment at St. Louis for giving $2,500 each to nineteen members of the Mo. legislature. But how about the nineteen members? What was the money for?

E. F. Wright & Co. of Rockland are making a pair of shoes to order for a colored man in Arkansas which one would hardly believe were for a human foot. The lasts were made to order and are 17 doub. F.

John Todd, the oldest and one of the best-known business men of Hingham, died on Tuesday. Mr. Todd was born in that historic town 89 years ago and has from early boyhood been identified with all of its interests.

Frank W. Wilson and John Foster of Salem, went gunning in Beverly cove on Saturday. Later in the day their dory drifted ashore and was broken to pieces on the rocks and both men are supposed to have been drowned.

"Pa," said Willie, "won't you double my allowance?"

"Why should I, sonny?"

"Oh, I thought if it was bigger it would be more on your mind, and you might remember to give it to me sometimes."

Personal Reminiscences.

This great village of Bedford Park that was being built was for the use of those in the Civil Service army and navy, artists and professional men; no man in any other employment could live here, no stores were allowed and only one church—Church of England. The houses were of every conceivable form, all of the Queen Anne fashion, each having a little well-kept flower garden attached, very pretty to look at, but cold and uncomfortable to live in. I mention this Bedfork Park particularly as no such place exists in this country, fortunately, where the air is so rarified that no grocer, baker nor candlestick maker could live, neither a man doing any business whatever. Palmer's house was one of the best in the place having many curios, turkish rugs, etc., from he East that he had got on his voyages. As I entered the vestibule I always removed my shoes and put on a pair of large, easy-slippers, always awaiting one, as his rugs were too precious to be trod on by heavy shoes.

As his wife was away he had turned his home into a bachelor's hall and we lived mostly in the common room or dining room. I recollect the little fireplace that would hold a peck of soft coal, that Mr. P. was always building a fire in and the fire as often going out. I never suffered so much from cold as I did in this house. The cold in England is not our clear, freezing cold, but a damp, chilly cold that penetrates the marrow of one's bones.

Mr. P. had two servant girls and he alone in the house, and I was much interested in this household. I saw everything was bought in small quantity, sufficient for the day. Mr. P. on coming home would go through the market and purchase our dinner for the next day; the coal man would bring his bag of coal in on his back, and so on; no ice man came for no ice is used other than artificial ice in hotels. I went into the kitchen where was a little cooking range with a brick at each end of the fire space to save the coal.

The American knows little of economy as compared with the Englishman, but still the Englishman lives well; his dinner at night is the event of the day, no hurry for the day's work is done. We sat and talked with always a bottle of good wine between.

Capt. R. B. Forbes told me of my invention that, if I had invented a machine to destroy lives rather than one to save lives, I could have made much money. This I found out. My friend Capt. Palmer's head was full of warlike things and was continually devising ways that this device of mine could be changed from life saving to death dealing. In this he troubled me much in the long evenings. I stopped with Capt. P. till I left for home, in the meantime went in town every day. Capt. P. and I always rode on the second class cars, as most Englishmen do for economy, and it seemed so amusing to see those who went on these cars, similar to our electrics, only much plainer. All, to a man, wore a tall plug hat, a glove on one hand, a cane and was never without an umbrella. The cars run very swiftly and often.

As I have related, I brought with me from home two guns, one to give to the London Society and the other to show the use of the same and I was now awaiting the day to be appointed by Thomas Gray, the secretary of the Board of Trade, he continually telling me I would have to take my turn as many were waiting, before my matter came up. As I have said, the Board of Trade was located in a part of the old Whitehall Palace.

Whitehall was the royal palace from 1530 to 1697, formerly the town residence of the Archbishop of York. Cardinal Wolsey was the last Archbishop by whom the palace was inhabited. Upon the fall of Wolsey in 1520, "York Palace" was taken from him by Henry VIII and the broken hearted prelate left in his barge on the Thames for Esher. "You must no more call it York Palace—that's past; For since the Cardinal fall that title's lost; 'Tis now the King's and called White Hall."—(Shakspere). Here Henry and Anne Boleyn were married, in a garret of the palace says Lingard; Stow says a closet.

Whitehall was now called the King's Palace of Westminster. Here Jan. 28, 1546, Henry died; Edward VI held a parliament at Whitehall. Bishop Latimer preached before the court in the Privy garden, the King sitting at one of the palace windows. Queen Mary went from Whitehall by water to her coronation at Westminster, Elizabeth bearing the crown before her; from the palace the Princess Elizabeth was taken captive to the tower on Palm Sunday, 1554. On March 24, 1603, then deceased, from Richmond, the Queen was brought by water to Whitehall. Here the Earl of Salisbury learned of the "Gunpowder Plot." Guy Fawkes was examined in the King's bedchamber and carried hence to the tower. In 1620 Inigo Jones designed a new palace, of his work only the Banqueting House was completed. Here, Jan. 30, 1640, in the cabinet room Chas. I last prayed: in the Horn chamber he was delivered to the officers and thence led to execution upon a scaffold in front of the Banqueting House.

To Whitehall April 25, 1653, Cromwell returned with the keys in his pocket after dissolving the Long Parliament; here Parliament desired Cromwell to magnify himself with the title of King. Here Milton was Cromwell's latin secretary. Here Cromwell died Sept. 3, 1658. Charles II at the Restoration came in great procession from the City to Whitehall; here he had his apartments for his beauties, Portsmouth, Cleveland and Mazarin. Charles II died at Whitehall Feb. 6, 1685, his successor James II, was immediately proclaimed, he resided here, he was a friend of Wm. Penn, the Quaker. On Dec. 18, 1688 James left Whitehall in in the state barge never to return. In 1697 the palace was nearly all destroyed by fire.

In Whitehall yard today is the United Service Institution Museum. There my new gun and projectile is deposited under a glass case, safe for all time. In this old Whitehall, so full of memories of the past, I spent hours sitting in the deep bay windows looking out on the Thames river, the most interesting of places.

My son now being in London accompanied me around, visiting Westminster Abbey where we spent a few hours, to the Tower of London where I would like to have spent hours all alone and travelled over the past. I say little of the Abbey and Tower as these are show places visited by all tourists.

In St. Paul's Cathedral I spent many an hour, it seems to have been a half way place where I would go in to rest. "Old Saint Paul's" by Ainsworth was a fascinating story of my younger days. Old St. Paul's was destroyed by the great fire of 1666. The St. Paul's Cathedral of today was designed and built by Sir Christopher Wren, the cornerstone was laid June, 1675, by the "Lodge of Antiquity" of which Wren was the master. The crypt under the church was an interesting place for here were the graves of all our great painters, Van Dyck, Sir Joshua Reynolds, Turner, West and many others; here is the grave of Nelson, his coffin made from the mainmast of the ship L'Orient which blew up at the battle of the Nile, Admiral Collingwood, the Duke of Wellington.

I first noticed on seeing St. Paul's the effect of the London atmosphere on the outside of all the buildings, the lights and shadows. The air of London is full of dampness, fogs filled with soot of soft coal that gave all the buildings the appearance of great age, adding to their artistic look, the prominent parts being washed by winds and rains shading off to the nearly black in the intervals. St. Paul's was finished in thirty-five years under one architect Sir Christopher Wren. He was paid for services 200 pounds per annum. To St. Paul's Queen Anne came yearly to return thanks for the brilliant successes of Marlborough who carried the sword of state before her majesty as did Wellington before the Prince Regent in the day of thanksgiving for peace in 1814. The last procession of this kind was when Queen Caroline went to St. Pauls in thanksgiving for her deliverance from the "Bill of Pains and Penalties" Nov. 20, 1820. Bow Church in Cheapside I was interested in from its bells of ancient celebrity. All who were born within the sound of Bow bells were called Cockneys. This church was one of Wren's finest works, it was very beautiful within, great arches decorated in white and gold, it seemed to me like a grand opera house rather than a church. While in London I only went to church on Sunday but once and then to hear Stopford Brooke, a noted Unitarian. The church was much like our old Union Church only much larger with a great sounding board over the pulpit. I remember an old woman usher showed us our pew for which she got three pence. One day in my strolls I came across a great crowd of people near the Exchange on Cheapside. Asking the occasion, was told Weston the great American pedestrian, was expected to arrive shortly. Before the Exchange is a statue of George Peabody sitting in a chair, of whom my friend Capt. Clark said, he would ride to a certain point towards his home and then walk a half mile to save a sixpence. The cost of riding in a London hansom is for the first mile one shilling, every mile over a sixpence; this tariff is printed so those who ride can read it before them.

The hansom cab or two wheeler, as it is called in London, is the favorite vehicle to get around quickly in, the drivers drives like Jehu mounted on their high, seat behind. I was told the horses used were old racers from the race track. If one had any baggage to go with him he hired the four wheeler, like a small hack; it took longer to go and the fare the same No one of consequence rides in a four wheeler in London.

EDMUND S. HUNT.

Barrel of Flour Free.

In order to arouse interest in the coming election, a barrel of flour will be given away at Hunt's grocery store, Weymouth; Sylvester's, East Weymouth, and Bartlett's, NorthW eymouth; to the person who estimates nearest to the total number of votes received by Willie H. Shaw, one of the *two Republican* candidates in the 6th Norfolk district. Slips for making estimates can be obtained free at the stores mentioned, no one person to be entitled to more than three guesses. Estimates to be all in Nov. 3d.

If more than one guesses correctly, flour to be divided.

Natural Anxiety.

Mothers regard approaching winter with uneasiness, children take cold so easily. No disease costs more little lives than croup. Its attack is so sudden that the sufferer is often beyond human aid before the doctor arrives. Such cases yield readily to One Minute Cough Cure. Liquifies the mucus, allays inflammation, removes danger. Absolutely safe. Acts immediately. Cures coughs, colds, grip, bronchitis, all throat and lung trouble. F. S. McMahon, Hampton, Ga.: "A bad cold rendered me voiceless just before an oratorical contest. I intended to withdraw but took One Minute Cough Cure. It restored my voice in time to win the medal." F. W. Brown, Cohasset.

"What is this prisoner charged with?" thundered the magistrate.

"With stealing a diamond ring, your Honor."

"Six months! And what is the charge against the next one?"

"He stole a ton of coal."

"Six years."—Philadelphia Record.

Buy a Piano By Renting It.

Our Rental Purchase Plan makes buying a piano easy. If you are interested, write us and we will quote special prices on new or second-hand pianos and fully describe our system of Renting Pianos, allowing rent paid to apply toward purchase. Good square pianos to learn on $50 and upward. Call at our warerooms and examine our stock of over 200 pianos, or send for our list of bargains.

Ivers & Pond Piano Co.,

114 and 116 Boylston St., Boston.

IN MEMORIAM.

Ashford Baker.

Of blessed memory be, who has lived the allotted time with usefulness to mankind, and departing, leaves no stain, no regrets, but rather the knowledge that the universal harvester has gathered in his unbounded grainery the full ripened, perfectly matured sheaf. We do not mourn. We are conscious of a mingling of present grief and joy, grief at parting, joy that the end came peacefully at the right time.

The man whose closed life we celebrate today, was in life remarkable in many ways. His boyhood days were passed in the rugged toil that comes to the lot of the poor in agricultural employment. He first saw light amid the pastures and hills of Maine where nestled an humble farmer home. The first music that came to his tiny ears was the vibrant rustle of forest leaves and with it the fragrant aroma of pine needles. He thrived, and at early age was set at task befitting the surroundings of farm life. These he went about with cheery heart from rising sun to close of evening, never repining; and so passed his boyhood and young manhood until that time, when, with adult growth attained, he found a fitting mate in a true woman. There was a simple, rural wedding, and two loyal hearts and lives became one in purpose and aim.

This union was fruitful; children came to this perfectly mated pair, five in all—four girls, one boy. The father and mother had migrated to Massachusetts where it seemed to them a better opportunity opened.

Then was the set purpose of this man's life manifested. His own youth and mother's had lack of educational advantages. His children should not lack for these, but should have the best his strong arm and tireless industry could provide and none of their playmates should have better. Cheerfully and resolutely had he set this task before him. Splendidly did he achieve it, encouraged and aided always by the same devotion of his loving wife. They were beloved by all who knew them. Besides the providing for his own, whenever need was among the poor of the hamlet, the hand of Ashford Baker was extended with effective aid. When sickness entered the homes of neighbors no step softer, no hand gentler to sooth the fevered sufferer than that of Julia Baker, the wife.

Thus passed the days. Success attended the labor of these two; happiness abode with them; sorrow comes to all. To this devoted family the first came when their son and brother went away, with lofty patriotism, when "Father Abraham" called for "300,000 more" during the Civil War. William Henry Baker, the only son, fell in battle. Today his name is carved in granite on the soldiers' monument in the Old North church yard. This was a sad blow to all; but never a murmur was heard from the lips of these two. Their son gave his life for a cause they believed in, and it was well.

The daughters grew to splendid womanhood, married happily and have ever graced society with true New England, wifely motherhood.

The second and last sorrow came with the passing away of the wife of many years She, true to her tender instinct, while on an errand of love and devotion to her sick daughter in New York, was stricken, and died in the arms of that child she had come to minister to.

The great manly man here disclosed his fortitude splendidly. His grief was deep, but silent. Standing by the opening made ready for the reception of her he loved, he looked into the faces of the daughters gathered there, and saw stamped in ineffacable sweetness, the lineament of her he had wed long ago, seeing these, he was content, well knowing that, in them, still survived the qualities and traits of her he loved so well and who had now preceeded him to the "silent shore." Since then, his life has been simple. He visited the scenes of his childhood, breathed again the pure air fragrant with pine and blossom, roamed the hills and pastures green, went alone to the little nook, shaded by graceful hemlock, where the purling brook curved in its pathway to the pond below—it was here that, long ago, in his younger days, Ashford and Julia, with clasp of hand had each to each said, "I love you."

He made visits to the far away homes of his daughters, was always welcomed, romped with chubby grandchildren, told them stories while they listened with wondering eyes. Thus he spent the few last years, until age, impairing his physical powers, he sought and found a comfortable home for his declining years. His sense of independence, and over-considerate thoughtfulness for his children, impelled him rather to seek a home with others than his kin, than to remain with the families of his daughters who always urged him to come and stay. This home he found in the family of Mr. George Davis, whom he had always known and whose kind-hearted and estimable wife, carefully and faithfully ministered to his simple wants to the end. He had earned and saved enough to provide fully for his wants. It is a special satisfaction to know that his industry and prudence, was rewarded by an unusual long life, enjoying its fruits.

Ashford Baker's life was one of usefulness and the doing of things. His activity and tireless energy was a marvel of endurance. His mental faculties were practically unimpaired to the very last.

He was a surviving type of a race of hardy, honest, industrious Yankees, whose sense of justice, equity and rugged honesty made of them a distinct class. This "type" is fast disappearing. When they die, it seems like the fall of an oak, a crash. Those here today will long hold in kindly memory the man, Ashford Baker.

This by one who loved him,

EDWARD F. LINTON.

Forty Years' Torture.

To be relieved from a torturing disease after 40 years' torture might well cause the gratitude of anyone. That is what DeWitt's Witch Hazel Salve did for C. Haney, Geneva, O. He says: "DeWitt's Witch Hazel Salve cured me of piles after I had suffered 40 years." Cures cuts, burns, wounds, skin diseases. Beware of counterfeits. F. W. Brown, Cohasset.

Glenwood Ranges

Make Cooking Easy.

L. P. BATES, WEYMOUTH, MASS.

Carpets for Fall

Our experience has been that the refurnishing of houses chiefly takes place in the Fall—doubtless in preparation for the various social functions which come with the colder season.

Hence we are now displaying specially attractive **Oriental Carpets and Rugs** (the result of our buyer's recent trip abroad), **Wilton and Brussels Carpets** (both foreign and domestic), **Linoleums**, and a wide variety of other floor coverings in all grades.

Our **Upholstery Department** exhibits its customary choice assortment of **Draperies** and **Furniture Stuffs.**

John H. Pray & Sons Co.

658 Washington St., opp. Boylston St., BOSTON

JAYNES SAVES YOU 25 TO 33 PER CENT ON ALL DRUG STORE GOODS

3 STORES

AND THE

BIGGEST LABORATORY IN THE WORLD

OWNED AND OPERATED BY A RETAIL DRUGGIST

MEDICINES SOLD DIRECT FROM MANUFACTURER TO CONSUMER, AT ONE PROFIT ONLY, AND

GUARANTEED TO CURE OR MONEY REFUNDED

JAYNES & CO.

(TRADE-MARK)

H. S. JAYNES & CO. (Inc.) . . 50 Washington Street, cor. Hanover
JAYNES & CHAPIN CO. . . . . 443 Summer Street, cor. South
E. F. JAYNES & CO. (Inc.) . . . . 377 Washington Street, opp. Oak

BOSTON, MASS.

Schools Have Opened.

We are always open and carry in addition to other footwear, a Special Line of *BOY'S and GIRL'S SCHOOL SHOES.*

Our *Gent's Furnishing Department* has all the *New Novelties* of the season.

The Weymouth Shoe and Furnishing Goods Company

Miss NELLIE CONNELL, Manager. BROAD STREET, EAST WEYMOUTH.

Oak Parlor Stoves.

The coal bin is empty, so put in an Oak Stove for your parlor; burns wood as well as coal. . . . . .

Air-tight Stoves and Oil Heaters.

..These patterns will be "it" this fall. See them at...

M. R. LOUD & CO.,

COLUMBIAN SQUARE. SOUTH WEYMOUTH.

Will you want a Furnace
Will you want a Stove
Will you want Plumbing
Are you ready for Winter ?

Go to

29 Commercial St. **M. K. CREHAN,** East Weymouth.

WEYMOUTH GAZETTE.

PUBLISHED EVERY FRIDAY BY THE GAZETTE PUBLISHING COMPANY, (MASS. CORPORATION.) WEYMOUTH, - MASS.

M. B. HAWES, Manager and Editor.

ENTERED AT THE POST OFFICE AT WEYMOUTH, MASS., AS SECOND-CLASS MATTER.

FRIDAY, OCT. 24, 1902.

Are you a registered voter?

Have you guessed on the representative vote? See ad. elsewhere in this paper and make your figures.

A year ago there were about 800 people in Weymouth who were qualified voters but did not go to the polls. Were you one of them?

Tomorrow will be the last day for registering. The registrars and assessors will be in session at the town offices, East Weymouth, from 12 m. until 10 p. m.

Through the kindness of "Russ" H. Gilbert, the pleasing writer and speaker, we add a new feature to the Gazette this week, and articles from his pen will appear each week which will be of special interest to railroad men.

There will be 991 names on the official ballots in the state of Massachusetts for the election Tuesday, Nov. 4th and the name of John L. Bates for governor heads the list and when the ballots are counted if an honorable career, fair and impartial dealing stand for anything, he will still be at the head of the list and will honor the position held by the lamented Wolcott and Gov. Crane.

One of our leading reformers calls for an expurgated Bible which will put women on a higher level. We have no objection to the elevation of woman to the highest position she is capable of filling in any of the walks of life, but we think it about time to call a halt on the tinkering of the Bible. It is now getting down to where Quinn's arithmetic got. "The first day the boys tore all the leaves out and the next day d—— 'um, they tore the covers off."

We call the attention of correspondents and others to a growing evil, viz.: late copy. The fact of the Gazette's coming out on Friday does not justify any one in the presumption that all the composition, proof reading, correcting and press work can be done on that day. There is no sense in sending us reports of events which happened last Saturday, Sunday and Monday on Thursday afternoon or Friday morning and expect us to take care of them. A large part of the social events of the week happen Wednesday or Thursday evenings and we want time to do justice to those and must have earlier events and miscellaneous articles earlier in the week. In reply to the oft repeated inquiry, how late can you take stuff on Friday? we would say, we don't want any "stuff" on Friday. All we can do on that day is to take care of important affairs of the day before, but in trying to remedy the evil please don't strike the other extreme and leave out what we ought to have. We want to give the public all there is of interest or importance but must have some part of it earlier in the week.

Quincy Politics.

It is evident that the people of the only city in Norfolk county will have but little rest between state and municipal politics as Mr. Faxon, who failed to get an appointment as constable and a license to run a scavenger department independent of the well arranged one of the city, proposes to make a hot fight against the present occupant of the mayor's chair.

We copy the following from the Quincy Advertiser of Tuesday:

"All the opposition to Mayor Bryant seems to center around Mr. Faxon and no matter who the candidate for mayor may be he has got to carry this stigma. Is the game really worth the powder? What has Mr. Faxon got to show for his enmity toward Mayor Bryant. Simply this. Mr. Faxon was not appointed a constable. Mr. Faxon was refused a scavenger's license. These things are privileges that Mr. Faxon has enjoyed for many years, and we will not give any reasons why administrations, both republican and democratic, have accorded him those special favors. Past mayors know and Mr. Faxon knows and there are some others who are aware of the circumstances. Mayor Bryant started in with a policy that there should be no useless material on the police force and that there should be no privileged class in the city. That course he has pursued to the present day and he will continue to as long as he is mayor. In this position he is sustained by the mayor of Boston and the mayor of Chelsea, where Mr. Faxon is a large property owner. In those places he enjoys no special favors and why should he in Quincy. No question but Mr. Faxon can maintain a scavenger's plant cheaper than he can have it done by others, but the same reason holds good with everything else in connection with his vast estate. He could open a co-operative store and supply his tenants with the necessaries of life and make money, but why should he be allowed a privilege like that to the injury of the other businessmen of the city. Each year there are more people who connect their estates with the public sewer and naturally the business of the scavenger is being reduced. What then is the result? With Mr. Faxon doing his own work and the other large property owners demanding the same privilege, the business becomes so small that those who are compelled to patronize the city scavenger are forced to pay excessive prices. We would like to ask who is best able to pay the legitimate charge for scavenger work, Mr. Faxon or some small property owner? Our readers can answer the question.

"On the scavenger controversy Mayor Bryant has done perfectly right in protecting the whole people and refusing to give Mr. Faxon undue advantage. As regards the police force Mr. Faxon although a member, has been continually complaining in public print that they were no good. Now, if as a member, and his arrests were limited and few, the police force was poor, was not Mayor Bryant justified in removing all those who were serving simply in an honorary capacity? Quincy is a big city and no longer a small town. Methods change as we advance and if Mr. Faxon desires an efficient police force we know of no better way than for him to speak well of Mayor Bryant and go to him with such suggestions for improvements and changes as he honestly believes would be for the advantage of the city. Mayor Bryant is a man who likes honest criticism and honest suggestions, but like all active and conscientious business men, he has no use for the man who has some selfish motive he desires to carry out. The ADVERTISER thinks today that Mr. Faxon believes Mayor Bryant is right in his position and if he had no selfish motive or end to satisfy he would give the Mayor his hearty support. Mayor Bryant has a good stiff backbone, something that Mr. Faxon has been crying for; and now that he realizes it, he is not satisfied. The majority of the people are however."

To Cure a Cold in One Day

Take Laxative Bromo-Quinine Tablets All druggists refund the money if it fails to cure. E. W. Grove's signature is on each box. 25c.

For County Commissioner.

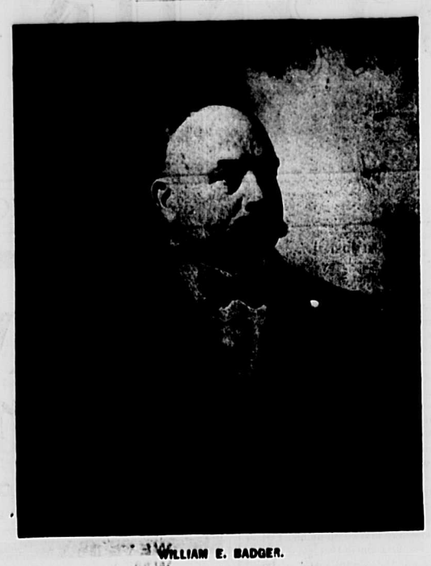

WILLIAM E. BADGER.

William E. Badger, who received the unanimous nomination at the Republican County Convention for the office of County Commissioner, is a man whom every Republican should support at the polls on election day. Born in the City of Quincy, and educated at the public schools, then entering into a successful business career in his native city, is perhaps the shortest sketch that can be given of his private life.

In politics he has always been a staunch Republican. It was in the year 1898 that he was elected to public office as a Councilman-at-large in the City of Quincy, and for two years thereafter he was nominated and elected, and each year his vote increased, so that he easily led his ticket. He has the honor of having received the highest vote ever given to a Councilman-at-large, and there are five elected each year in the City of Quincy. As the regular Republican candidate for County Commissioner, his native city will give him, as usual, a good majority, and it only remains for the Republicans throughout the County to give him their votes to again bring Republican success in Norfolk County.

Mr. Badger has every qualification necessary to make him a valuable addition to the County board. Having had several years' study in architectural and engineering work, it has made him specially fitted to pass upon plans and specifications.

A business experience in the past tweny-five years in the manufacture of granite and machinery, makes him a valuable man for the County, and his services will save the County money, as well as reflect much credit upon the Republican Party.

As this is a year when the Democratic party is particularly active, it seems proper that all Republicans should support Mr. William E. Badger, the regular Republican nominee, and at a meeting held by the Republican City Committee of Quincy he received a handsome endorsement for his nomination. The names of the committee who signed this endorsement are given below.

The interest of the entire County will receive Mr. Badger's personal attention, and he is a man of genial manner and easy to approach on any matter which a citizen might wish to bring before him in an official capacity.

Thomas F. Burke, President
D. F. R. Langeller, Secretary
John McKnight
William T. Isaac
Arthur W. Stetson
John L. Cudworth
Edward Johnson
Edwin W. Newcomb
James F. Allen
Andrew Anderson
Edward J. Sanberg
Richard R. Freeman
Daniel McGrath
Charles R. Hendrie
H. D. Geamar
E. R. Thorpe
Ralph N. Hobbs
Henry C. Fairbanks
Eugene H. Sprague
William W. Chase
Rollin H. Newcomb
Henry S. Nicoll
John P. Bigelow
Thomas W. Smith
Alfred C. Black
Walter E. Piper
John G. Roberts
William A. Tuesdale
Hiram W. Campbell
Walter S. Pinkham
George Thomas
Archibald F. Macleod
Isaac M. Holt
Herbert S. Barker
Frank L. Carleton
Melville C. Holmes

GENTLEMEN'S NIGHT.

Monday Club Does Credit to Itself and the Town.

The long looked for and talked of event, Gentlemen's Night of the Monday Club, has come and gone and the several hundred who were there look upon it as an evening of rare pleasure.

The management selected last Monday as the night and Fogg's Opera House at South Weymouth as the place, and both night and place could not have been better. At the appointed hour people began to gather from all parts of Weymouth, Hingham and Braintree.

The president, Miss Susan C. Richards, and the other officers were on hand to give the coming guests a cordial reception, and the following corps of ushers were kept busy for a while: Miss Mary Fogg, Miss Mildred Macauley, Miss Annie Richards, Miss Clara Beals, Miss Mercy Hunt, Miss Lillian Curtis, Miss Emma Bates, Miss Lillian McGregor and Miss Georgia Cushing.

The hall presented a very inviting appearance, especially the beautifully decorated stage from which the Fadette Ladies' Orchestra dispensed the most choice music of the day.

At 8 o'clock the president, Miss Richards, called the meeting to order announcing that it was a regular meeting of the club, also Gentlemen's Night. On motion it was voted to omit the records of the last meeting, and the president proceeded with the other business of the evening. She cordially welcomed the gentlemen and other guests, thanked the men for the interest they had taken in the club and its work, and said that while the club regretted the failure to get a curfew law they were very thankful that the men had elected a member of the club as a member of the school board.

Miss Richards said it had sometimes been hard to decide whether to give the men for an entertainment something amusing or instructive, but on this occasion they had been enabled to combine the two and she had the pleasure of introducing Genl. Charles H. Taylor of the Boston Globe, and her statement was correct, as for an hour and a half Genl. Taylor was listened to with the closest attention and the audience was both amused and instructed.

Genl. Taylor has a fund of information as to the improvements of the age, everything which goes to make modern journalism a great factor in the uplift of humanity and at the same time he has a large store of apt illustrations which relieved his address from any thing approaching dry statistics.

As we have said Col. Taylor spoke for an hour and a half but the end came all too soon and the people wanted more.

At the conclusion of the address the hall was cleared of seats for the social event which was to follow. Many spent the time in a series of fancy dances, others enjoyed renewing old acquaintances and making new ones, and all were interested in the tables where Mrs. E. H. Stetson, Mrs. Harriet B. Field, Miss Mildred Macauley and Miss Clara Beals dispensed coffee and other refreshments, and where Mrs. Elbridge Nash presided over a tempting punch bowl.

Gentlemen's Night as well as all other nights must end and the Monday Club's Gentlemen's Night for 1902 closed with many thanks to the club and good wishes for its future prosperity.

The Old Colony Street Railway had judiciously substituted well-warmed closed cars for those in use early in the evening, and those living at a distance from the hall enjoyed a fine moonlight ride.

"THE GREAT LIGHT."

Sacred Cantata to be Sung at East Weymouth.

Well Known Artists Will Appear. Forty Voices in the Chorus.

"The Great Light," a sacred cantata by Finley Lyon will be sung at the Congregational Church, East Weymouth, on Thursday evening, Nov. 6th, under the auspices of the Y. P. S. C. E. connected with that church. The chorus will consist of forty voices and the parts will be sung by the following artists: Mrs. A. Estelle Hollis, soprano; Mrs. Ellen F. Drew, contralto; Mr. Albert P. Briggs, tenor; Mr. H. M. Boylston, baritone, and Mr. H. C. Barber, bass with Mr. Arthur M. Raymond, pianist.

MUSIC AND RED FIRE.

Defenders Burn the Mortgage and Close the Season.

A lurid glare was in the sky overhanging East Weymouth Saturday night and the air was full of music and cheers.

Two years ago the Veteran Firemen's Association was formed. The Shelby No. 1, now the Defender, was bought and as we have before said, the fun began.

At the time of the purchase shares enough had not been sold to "float" the engine and Wm. Tobin came to the front with the necessary funds taking a mortgage on the machine

Sale of shares and prizes won at musters and fairs placed the association in funds to wipe out the debt and carry a surplus and last Saturday night was selected as the time for a fitting celebration.

A committee composed of A. L. Linscott, Clarence Orcutt and John Fogarty was appointed to arrange a celebration which took the form of a parade, bonfire and banquet.

At 7:15 a line was formed and headed by the Defender drum corps, paraded Broad, Middle, Lake, Charles, Cain avenue, Lafayette avenue, Madison, Commercial, High and Cottage streets.

On returning to headquarters in Commercial square the men found a huge bonfire blazing and to it the cancelled mortgage was consigned and floated away in smoke and ashes.

The closing feature of the occasion was a banquet and post-prandial exercises and many stories of old times and new were related. Guests were present from Hingham, Braintree and other places.

Registration Closes Tomorrow.

The board of registrars will be in session at the selectmen's offices in the Savings Bank building, East Weymouth, tomorrow (Saturday) from 12 o'clock m. until 10 o'clock p. m.

Federation of Women's Clubs.

By invitation of the Newton Federation of Womens Clubs the State Federation will meet in the Central Congregational Church, Walnut street, Newtonville, on Friday, Oct. 31st, at 10.30 a. m.

Electric cars leave Park street, Boston, for Newton every ten minutes making direct connection with Newtonville.

Look Out For Fever.

Biliousness and liver disorders at this season may be prevented by cleansing the system with DeWitt's Little Early Risers These famous little pills do not gripe. They move the bowels gently, but copiously, and by reason of the tonic properties, give tone and strength to the glands. F. W. Brown, Cohasset.

THE OLD RELIABLE

ROYAL BAKING POWDER

Absolutely Pure

THERE IS NO SUBSTITUTE

RAILROAD NOTES.

Slippery Rails.

(Chatty items about the men who run the cars.)

Conductor George Walker of the Braintree and Hingham line has returned to duty after a short vacation which was spent in taking life easy at his home. George acted as assistant to Division Master Gammons during the summer season and proved himself the right man in the right place.

Motorman Walter Clark is again among the boys after a brief sojourn in Boston.

Somehow there is a contented look on the faces of the men, especially the motormen, which is probably due to the easy and attractive vestibules that are being placed in commission as fast as they are finished.

In days gone by the conductor had the laugh on the motorman because he, the conductor, did not have to stand the wind and rain; but things have changed, and the "even" from his sheltered nook waves a tra-la to the "odd" as the latter chases the blocks and occasionally trots up front and throws a switch.

W. E. Baker, who will be remembered as a motorman on the local, as well as on the Hingham road, has a good position on a new road in Sidney, Cape Breton. His brother "Ed," also a motorman on the Weymouth division, is with the same road.

"Doc" Hale, formerly a conductor on this division, is meeting with good success as a practicing physician in Attleboro. "Doc" was little, but what he lacked in bodily stature was more than made up by his large heartedness and good fellowship. He and W. E. Baker run together for a long time and each always had some story to tell on the other. They made a popular "crew" and their old friends will be glad to learn of their success.

Percy Sessions, a motorman for two years, is now engaged in a jewelry shop in Attleboro. "Sesh" often used to speak of his first experiences on the road as a conductor. He appeared for breaking in shoi in a pair of patent leathers, and oh, how it did rain! The prediction was freely made that about one day would see his finish. They did not know that he was an old river driver and had often worked three and four days in wet clothes. He started in as a conductor but changed at once to the front end; said he didn't have the patience for an information bureau. He was a good fellow and it is hoped another season will see him back with the handles.

Conductor Russ H. Gilbert is again on duty after a fortnightly illness.

The sympathy of the boys went out to Morris Cleary when it was learned that it was his brother Henry who lost a leg, just above the ankle, at the Braintree depot recently.

Has any conductor had to walk to Columbian square lately?

W-h-e-r-e-'s Bates?

The New Bridge.

All the material for the steel bridge which is to replace the old wooden turnpike bridge connecting Quincy Point and Hingham is ready in the Fore River shipyard, which has the contract for building the new structure and construction work will begun in about a fortnight.

A somewhat novel method will be adopted in building the bridge. Each of its seven sections, including the 100-foot draw span, will be completed on land, in the shipyard, and then floated out, one after another, and set on the concrete piers, which are already finished. One span can be put in place at each high tide, so the work of substituting the new structure for the old one will take only about four days.

It is expected that the new bridge will be opened for travel in the latter part of February. Meantime the old bridge will continue in uninterrupted use.

Republican Rally.

The Republican town committee have arranged for a grand rally in Odd Fellows' Opera House, East Weymouth, next Wednesday evening, and barring unfavorable weather conditions it ought to be one of the largest and most enthusiastic gatherings of the kind which the town has had in a long time.

The committee have been specially fortunate in securing well-known speakers and the questions of the hour will be ably discussed.

Hon. Samuel L. Powers, member of Congress, has few equals and no superiors on the platform during this campaign and the people of Weymouth will have a fine opportunity to become more familiar with their new congressional relations.

Hon. William Schofield of Malden is an extremely pleasant and logical talker and it will be a rare treat to hear him.

Hon. J. J. Myers, speaker of the House, is well-known to many Weymouth people and they want to renew the acquaintance and those who do not know him will be pleased to make his acquaintance. Special car service will be provided from all parts of the town.

Seats reserved for ladies who are cordially invited to be present.

Advertised Letters.

Letters remaining in the East Weymouth post office for the week ending Oct. 23, 1902.

Mrs. Mary I. Holbrook.
Miss Jennie Mowrie.
Mrs. Robert Steele.
Mrs. E. B. Wright.
Mr. Fred Ford.
Mr. Frank Holbrook.
Mr. Gilbert Page.
Mr. F. Rose.

HENRY L. LOVELL, P. M.

Letters remaining in the South Weymouth post office for the week ending Oct. 23, 1902.

Maggie Condon.
Mrs. W. M. Simmons.

ELBRIDGE NASH, P. M.

Stops the Cough and works off the Cold.

Laxative Bromo-Quinine Tablets cure a cold in one day No Cure, No Pay Price 25 cents.

FOR REPRESENTATIVE

SIXTH NORFOLK DISTRICT.

HORACE R. DRINKWATER.

HIGH SCHOOL NOTES.

The junior class held a meeting Monday afternoon for the selection of a design for class pin. Mr. Roy T. Warren of Quayle & Son of Albany was present with a large line of samples and the class selected a $2.00 diamond-shaped pin of gold and olive green enamel. The pin is a very pretty one and every junior should have one. Cate is chairman of the committee, and pins may be ordered of him or any member of the committee. A deposit of thirty cents is required on all pins ordered, the balance to be paid on delivery.

One of the junior girls is not satisfied with the olive green on the pins. She wants Dartmouth green and has circulated a paper through the class for the change of shade. She has secured a majority and it is possible the color may be changed. We are glad to see that the young lady has push enough to work for what she wants. If there was more of it in the class we would have more interesting class meetings.

David E. Ford '00, Dartmouth '04, Thomas Connell '02, Dartmouth '06, and Mr. and Mrs. George M. West of Concord, N. H., visited the High this week. Ford and Connell came down from Dartmouth Saturday to attend the Dartmouth-Williams game.

A list of seven pupils who have been tardy during the last eight weeks was posted in the hall Monday.

The bi-monthly report cards are due the first of next week.

The senior rhetoricals in the hall last Friday are worthy of mention. The subject was the "Ancient Mariner" and the parts were well learned and the speaking was clear.

This afternoon the sophomores presented the following programme in the hall:

"The Merchant Venice."
"Life of William Shakespere," Miss McCarthy.
Recitation. "The Choosing of the Caskets." Prince of Morocco, Mr. Taylor; Prince of Arrogan, Mr. Fairbanks; Bassania, Mr. Thayer.
Essay. "The Rialto." Miss Estes.
Essay. "Condition of the Jews in Venice." Miss Pick.
Recitation. "Portia's Plea Before the Court." Martin.
Essay. "Henry Irving." Mr. Pratt.

Next Friday afternoon the freshmen will present the following programme in the hall:

Famous Utterances of Famous Americans.
Extract from Resistance to Oppression, (Henry) Ed. Conathan.
Preamble of the Declaration of Independence, (Jefferson) Miss Fraser.
Extract, Farewell Address, (Washington) Miss Carrell.
Extract, Bunker Hill Address, (Webster) Mr. Bradford.
Extract, Reply to Hayne, (Webster) Mr. Hunt.
Extract, Gettysburg Speech, (Lincoln) Mr. Denbroeder.
Extract, Second Inaugural Address, (Lincoln) Miss French.
Extract, Eulogy on Garfield, (Blaine) Mr. Ford.

Abington 11; Weymouth 6.

Abington High foot ball team defeated the Weymouth High team by a score of 11 to 6 last Friday afternoon on Abington grounds. The teams were evenly matched but Abington showed good coaching.

Weymouth kicked off and Abington carried the ball slowly across the field until Richmond scored a touchdown. A goal kicked by Chamberlain made the score 6 to 0 in favor of Abington. Weymouth then got the ball and had it nearly up to Abington's goal line when the whistle was blown for the end of the first half.

In the second half Sheehy caught the ball from Abington's kick off and made a long run before he was tackled and thrown. Then Weymouth carried the ball toward their opponent's goal. When within 10 yards of Abington's goal, Weymouth fumbled twice. The first time Barnard saved the ball by falling on it. The second time Burrell got the ball and scored a touchdown. This and a goal kicked by Conathan was the only scoring done by Weymouth. Abington got the ball and Rochefort made a touchdown. This brought the final score of 11 to 0.

The features of the game were the playing of Looney and Burrell and the tackling of Capt. Sheehy. The lineup was as follows:

Weymouth	Abington
Conathan, r.e.	l.e., Richmond
Allen, r.t.	l.t., Scott
Bailey-Lyons, r.g.	l.g., Lamson
Fraser, c.	c., Brackett
Hunt, l.g.	r.g., Somes
Barnard, l.t.	r.t., White
Whelan, l.e.	r.e., Sheehan
Burrell, q.b.	q.b., Arnold
Merchant, r.h.b.	l.h.b., Rochefort
Looney, l.h.b.	r.h.b., Chamberlain
Sheehy, (Capt.) f.b.	f.b., West

Referees—Allen and Buffum. Timers—Cate and Gould. Time—two fifteen minute halves. Touchdowns—Richmond 1, Rochefort 1, Burrell 1. Goals—Conathan 1, Chamberlain 1.

Thayer Academy 23; Weymouth 0.

Weymouth High football team received a crushing defeat from Thayer Academy last Tuesday afternoon at South Braintree to the tune of 23 to 0.

The Thayer boys are superior to the Weymouth boys in many respects. They play a fast game and play low. Probably the Weymouth team would equal them if they had a coach who would train them all the time. Remick of Thayer is a star player and Sheehy of Weymouth is hard to beat.

Weymouth kicked off and Thayer carried the ball and the Weymouth team to the Weymouth goal and Kingsbery scored a touchdown and Remick kicked a goal. The ball in play again, Remick got a touchdown and kicked another goal. There was no excitement in the first half, the ball and the Weymouth team being pushed about at the will of Thayer. Just before the end of the half Thayer got the ball within 2 feet of Weymouth's goal a third down, Weymouth held them and got possession of the ball. Then they showed what they could do. Sheehy played hard and so did others and if it was not for a fumble Weymouth would probably have scored. When Weymouth fumbled Thayer had no trouble in scoring another touchdown and a goal, making the score 18 to 0 at the end of the first half.

The second half Weymouth started off bravely but the boys were well tired out. Cate had an off day and couldn't find his man. Merchant played a good game and Burrell played well, but Thayer played better and Remick got another touchdown. This was the last scoring of Thayer. The lineup was as follows:

Thayer	Weymouth
Thompson, l.e.	r.e., Conathan
Shipman, l.t.	r.t., Allen
Vinton, l.g	r.g., Kennedy
Shaw, c.	c., Fraser
Beal, r.g.	l.g., Hunt
Whipple, r.t.	l.t., Barnard
Shay, r.e.	l.e., Whelan
Kelley, q.b.	q.b., Burrell
Kingsbery, l.h.b.	r.h. b., Cate
Remick (capt.), r.h.b.	l.h.b., Looney
Shepard, f.b.	f.b., Sheehy, (capt.)

Referee—Gallagher. Umpire—Newell. Timer—Alvord. Twenty and fifteen-minute halves. Touchdowns—Kingsbery 1, Shephard 1, Remick 2. Goals—Remick 3. Score—23—0.

RAYMOND '04.

CLOSED CARS COMING.

Street Railway Patrons Urged To be Patient.

There has been some complaint, during the cold weather for the past few days because the Old Colony street railway run open cars on some of its lines. Assistant Division Superintendent Conway when interviewed about the matter said that the railroad was just as anxious to run closed cars as were the patrons of the road, but the trouble was that the closed cars were late in arriving from the shops, and on certain trips during the rush season it was necessary to put on open cars to accommodate the public. Early last spring all of the open platform box cars were put into the shops to have vestibules put on.

Work has been pushed in order that the cars might be ready for use when cool weather arrived but it had been impossible to get them all when desired. He further said that the company was doing all it could to get the closed cars out of the shop, and that they were expected every day, and if the riding public would only be patient a few days more they would have no further cause for complaint.

For a pleasant physic take Chamberlain's Stomach and Liver Tablets. Easy to take. Pleasant in effect. For sale by William Webster's drug store.

Gazette Free.

Make a Guess on the Election. . . . . .

We will give one year's subscription of the Gazette to the person making the nearest correct guess on the number of votes received by either of the following candidates for representative for the Sixth Norfolk District.

COUPON.

Horace M. Drinkwater .....
Willie E. Shaw .....
Gordon Willis .....
.....

Conditions. — Fill in the blank space with the total vote each receives in Weymouth and Braintree, sign name with address, and coupon must reach this office not later than 8 o'clock a. m. on the fourth day of November, and the result will be published the following Friday.

Address "Coupon Department," Weymouth Gazette, Weymouth, Mass

WANTS, FOR SALE, TO LET, etc.

Four lines or less under this head, only 25 cents each insertion; each extra line 10c. Count every words in a line.

No ads. accepted in this department unless accompanied with the cash.

FOR SALE. Double barrel shot gun, 12 gauge; very cheap. Seth Damon, Washington Square, Weymouth. 29

FOR RENT. Village farm of ten acres under high state of cultivation, and formerly kept 24 head of cattle; large two-story house with modern improvements, large stable connected. Would rent house separate or with farm as desired. Apply to N. Chandler, Summer Street, Weymouth. 29 31

FOR SALE. The old established boot and shoe repairing business in Washington Square. Apply to M. Keohan, Weymouth. 30 tf

FOR SALE. Three horses, one extra driving or family horse; one grocery wagon and one Concord buggy. Apply to A. S. Marsh, livery stable, Columbian Square, South Weymouth. 30 tf

FOUND. Between Central Square and Lincoln Square, a medium weight carriage robe. Owner can have same at the store of J. G. Worster & Co., Weymouth. 33 tf

LOST. Saturday, Oct. 18, a black silk umbrella with ivory handle and silver mountings, on electric car leaving Quincy for East Weymouth at 4.50 p. m. Reward for leaving same with Mrs. E. S. Bradford, Commercial Street, East Weymouth. 29 tf

TO LET. Tenements of 6 large rooms, newly papered and painted throughout at $2 a week. House corner of Prospect and Granite Streets, Weymouth. Apply to J. G. Worster, Washington Square. 30 33

TO LET. Modern flats of six rooms, set range, bath, electrics, corner Commercial and Broad streets, East Weymouth; also upstairs tenement of five rooms, 25 Commercial street. Apply to M. P. Garey, Broad street, or A. B. Smith. 28 tf

WANTED. The address of lady who can do comic figures in water-color, original or copy; home work. Box 567, East Weymouth. 30 tf

WANTED. People to know that it costs only 25 cents to make known their wants in this column.

We are still giving out Green Trading Stamps in Large quantities which Shows their value.....

...Give us a call...

J. G. WORSTER & CO.,
Washington Square,
WEYMOUTH, MASS.

Groceries AND Provisions.

MRS. FRANK H. WOOD,
Parlor Millinery

Opening Days,
Wednesday AND Thursday
October 1 and 2.
...No Cards...
93 Main Street, South Weymouth
Mondays in Boston,
Closed Monday Evenings.
26 30

Spitz Bros. & Co
Correct Clothes
That are really as good as your custom tailor can make. Examination will show you that our fit is as good, our style as correct and our price ABOUT HALF.
Men's Suits.....$7.50 to $25
Fall Overcoats...$7.50 to $20
Winter Overcoats, $7.50 to $35
Youths' Suits
Ages 15 to 20.
That are made as young men want them — as up-to-date as custom shops make them and as perfect fitting.
$5.00 to $20.00
We will gladly show you whether you purchase or not.
Don't Forget
That our Boys' Department is alive with the latest and best, at lower prices than you'll pay elsewhere for same qualities.
Suits, $2 to $7.50.
Overcoats, $2 to $12.
Spitz Bros. & Co
65-67 Summer Street,
Boston.
Open Saturday Night Until 10 O'clock.
Remember we are on the direct line to Washington street; only 4 minutes walk from the depot.

...WHO IS THE...
Handsomest Baby?
We shall give prizes to the amount of
...$100...
in good United States money to patrons who make the handsomest pictures at our studio during the next three months,
Commencing September 1,
in the order following:
To the Handsomest Baby under 3 years, $40
To the Handsomest Girl, under 15 years, 20
To the Handsomest Boy, under 15 years 20
To the Handsomest Lady, 10
To the Handiest Man, a Solid Gold Horseshoe.
To each and every Contestant, a Beautiful Ebony Mounted Panel Portrait.
LINTON'S STUDIO,
(Formerly Samarjian Studio)
Payson Block, Rockland.
Remember, it is not always the best looking people that make the handsomest pictures; all have a good chance. 25 33

MASSAGE.
MRS. A. PFEFFERKON, Massage.
...Patients treated at residence...
Cor. School and Myrtle Streets.
1 tf EAST WEYMOUTH.

DIED.

In South Weymouth, Oct. 15, Hazel M., child of Richmond and Mary E. Holbrook, aged 3 years 8 months 19 days.

In Weymouth, Oct. 17, Harriet, widow of Plumer Hardwick, aged 78 years.

In Weymouth, Oct. 18, John Maley, aged 30 years.

In Weymouth, Oct. 18, Alice L., child of Edward L. and Mary E. Ryan, aged 1 year 4 months 12 days.

In East Weymouth, Oct. 20, Sarah J., widow of Jacob Burrell, aged 69 years 11 months.

Prairie Grass Mattings and Furniture.

American brains and genius at it again, working out wonders, making furniture and carpetings out of what has always seemed to be worthless,—our American Prairie Grass. This new floor covering is closely woven, four times as thick as Japanese mattings, will wear four times as long, look better and cost less.

Prairie Grass Chairs and Rockers, artistic in design, comfortable and endowed with a life long service.

You can add much to your interior home decoration, and be economical if you use Prairie Grass furnishings.

HENRY L. KINCAIDE & CO,
New England's Lowest Priced House Furnishers
Hancock Street, Quincy
Open Monday, Friday, and Saturday Evenings.
Short Credit Accounts When Desired.

Friday and Saturday Special Sales

Are very popular these days. Others have their special days. Our special days are every day. Our entire stock is offered to you at less price, quality for quality considered, than any other house in town. All our goods are marked in plain figures and sold from the shelves.

20 Pounds of Standard Fine Sugar, $1.00.

Beusdorf Cocoa	30c	Royal Baking Powder	43c lb.
Baker's Cocoa	23c	Cleveland Baking Powder	43c lb.
Baker's Chocolate	18c	Big Treat Baking Powder	17c lb.
Jell-O	9c, 3 for 25c	Baker's Cocoa Shells	8c lb.
Plymouth Rock Gelatine	12c	Quaker Oats	10c pkg.
Grape Nuts	2 for 25c	Shredded Wheat	11c pkg.
Kingsford's Corn Starch	8c	California Pea Bean	15c pk.
Shredded Cocoanut	11c lb.	Yellow Eye Bean	15c pk.

Our rapidly increasing Butter and Lard Sales prove that we have the Popular Brands and Prices. Fine Tea and Coffee that are sold on their merits, not on the prizes offered.

Shaw & Nostrand
THE CASH GROCERS,
Washburn's Block. EAST WEYMOUTH.

Trade Follows the Opening
...AT...
MISS SARAH A. WHITE'S
Well Known Millinery Rooms
Washington Street, opp. Tufts Library.
The Styles, Colors and Work have been admired, and no effort will be spared to continue to merit patronage.

Come and See Our New Store
The Neatest and Best
Meat and Provision Market in Weymouth
F. H. SYLVESTER,
Post Office Block, East Weymouth.

The Knickerbocker
E. W. BURT & CO.
Ladies $3.50 Boots.
Box Calf, Vici Kid and Enamel.
Exclusive Agent.
GEORGE W. JONES,
Adams Building, - QUINCY.

CHARLES HARRINGTON,
...DEALER IN...
Staple and Fancy Dry Goods,
Gloves and Hosiery,
Underwear and Notions.
Boots, Shoes and Rubbers.
COMMERCIAL STREET, Near Jackson Square,
EAST WEYMOUTH.

Can You Can?
...IF YOU CAN CAN, GO TO...
EVERETT LOUD'S,
Jackson Square, East Weymouth.
There you can get all kinds of cans, and
Everything you need for Canning.

The Coal Problem Solved
By buying an
Aluminum Oil Heater.
It is the Cheapest Stove to run.
Sold by
FORD FURNITURE CO.,
Telephone—16-2 Weymouth. EAST WEYMOUTH.

A. D. WILBUR,
12 Washington St., W

Fire Did Not S
Our Millinery Business goes on. Call a
Trimmed and Untrimmed Ha
ALL THE NEW COLORS an
Gardner's Block, Mrs. M. T. CRO

The Home of Hon
And New Ideas.
TRY to pay $15.00 for y
can. It gives you bette
over, and a better varie
Not that the $10 and
good—they are better than m
price—but it pays to get as
you can afford.
A man put on one of our $15
day, and the first friend
"Where did you get it made
You really cannot tell our re
ing from custom-made. Atte
in suit making does the b
ready for you any day. Ou
better than our prices would
pare your ideas with our g
find our prices will suit your
COME SE
F. D. FELLO
Reliable One Price Cash Clothiers, Hatt
Adams Building, City Squar
2 tf Store open Monday, Friday, and Sat

ART VIES WITH
For Beautiful Autu
...Go to the...
Millinery and Dry G
—or—
Columbian Sq. Miss Hannah W.

Follow the
AND YOU WILL GO
BATES & HUM
...THE LEADING C
Best Brands of
Choice Teas an
And all First Class Goods
PROVIDENCE RIVER
Central Square, WEYMOU

Coal is Hi
Wood is H
Blankets & Co
ARE CHEAP
Broad Street, E. G. BAT
We have a large and wel
of these goods at very L
and see them

For the
Best Che
In the Ma
...GO TO...
GORDON WILLIS, The Colu Grocer.

Vacation is
Get you will keep on eating, an
Very Best Bread, Pies,
And everything which
...FIRST CLASS
WHITCOMB &
BROAD STREET, near Jackson Sq

again, working
rpetings out of
worthless,—our
oor covering is
Japanese mat-
ook better and
artistic in de-
life long ser-
home decora-
Prairie Grass

& CO,
urnishers
Quincy
Evenings.
esired.

ecial Sales
days. Our special days
ce, quality for quality con-
marked in plain figures
$1.00.
that we have the *Popular*
n their merits, not on the

strand
ERS,
WEYMOUTH.

Opening
HITE'S
y Rooms
s Library.
effort will be spared to

New Store
est
in Weymouth
TER,
st Weymouth.

ocker
CO.
Boots.
amel.
nt.
ONES,
UINCY.

LINGTON,
y Goods,
ery,
Notions,
bbers.
on Square,
TH.

Can?
TO...
OUD'S,
Weymouth.
all
or Canning.
Coal Problem
d
By buying an
minum Oil
Heater.
e Cheapest Stove to run.
Sold by
RE CO.,
AST WEYMOUTH.

EXPERT WORK

upon the broken or damaged pieces of Jewelry is very different from that done by incompetent workmen.

Jewelry and Watch Repairing

is of equal importance with jewelry and watch selling here. Have the skill and experience necessary to carry out each piece of work to the entire satisfaction of our customers.

A. D. WILBUR, Jeweler,
12 Washington St., Weymouth.

Fire Did Not Stop Us.

Our Millinery Business goes on. Call and see our Line of

Trimmed and Untrimmed Hats and Bonnets.

ALL THE NEW COLORS and DESIGNS.

Gardner's Block, **Mrs. M. T. CROKER,** East Weymouth.

The Home of Honest Values And New Ideas.

TRY to pay **$15.00** for your Suit, if you can. It gives you better tailoring all over, and a better variety of patterns. Not that the $10 and $12 Suits aren't good—they are better than most Suits at the price—but it pays to get as good a Suit as you can afford.

A man put on one of our $15 Suits the other day, and the first friend he met asked, "Where did you get it made?"

You really cannot tell our ready-made Clothing from custom-made. Attention to detail in suit making does the business. We're ready for you any day. Our Suits are far better than our prices would indicate. Compare your ideas with our goods. You will find our prices will suit your purse.

COME SEE.

F. D. FELLOWS CO.

Reliable One Price Cash Clothiers, Hatters and Furnishers,
Adams Building, City Square, - QUINCY.
2 tf Store open Monday, Friday, and Saturday Evenings.

ART VIES WITH NATURE.

For Beautiful Autumn Colors,

...Go to the...

Millinery and Dry Goods Store

—OF—

Columbian Sq. **Miss Hannah W. Barnes,** South Weymouth.

..Follow the Crowd..

AND YOU WILL GO TO

BATES & HUMPHREY'S,
...THE LEADING GROCERS...

Best Brands of Flour,
Choice Teas and Coffee,
And all First Class Goods in the Line.

PROVIDENCE RIVER OYSTERS.
Central Square, WEYMOUTH CENTER.

Coal is High,
Wood is High.

Blankets & Comforters

ARE CHEAP AT

Broad Street, **E. G. BATES'** East Weymouth.

We have a large and well selected stock of these goods at very Low Prices. Call and see them

---

For the

Best Cheese In the Market,

...GO TO...

GORDON WILLIS, The Columbian Square Grocer, **South Weymouth.**

Vacation is Ended

But you will keep on eating, and we continue making the

Very Best Bread, Pies, Cakes, Crackers,

And everything which belongs to a

...FIRST CLASS BAKERY...

WHITCOMB & FISHER,

BROAD STREET, near Jackson Square, EAST WEYMOUTH.

WEYMOUTH AND EAST BRAINTREE.

—The W. R. C. will hold a Pedlers' Parade in Odd Fellows' Opera House, East Weymouth, Friday, Oct. 31st. Pedlers will parade at 7.30 sharp. Money made to be expended for relief. Come one, come all. Look for large posters.

—Mrs. H. E. Kiley of Norfolk street is ill with diphtheria.

—Mr. and Mrs. H. E. Pratt of Rock Island, Ill., who have been visiting Mr. and Mrs. Reuben Burrell, left for home last Saturday.

—Arthur Pelleran has taken a position as order and delivery clerk at E. W. Hunt,s.

—Fred White has taken a position with E. H. Pray & Son.

—Scholars' companions and all kinds of school supplies at J. R. Walsh's.

—J. T. Semple is spending the week in Maine.

—There will be a business meeting of the Puritana Whist Club at the home of Miss Louise Rand, Commercial street, on Monday evening next.

—Susannah Tufts Chapter D. A. R., will hold its regular monthly meeting with Mrs. Charles T. Crane on Monday, Oct. 27th at 2.30 p. m. Delegates for the State conference in November and for Continental congress in February must be elected at this time, so it is hoped all members will be present.

—Mrs. Austin and family, of Elmwood Park, left town on Saturday for Chester, Pa., where they will make their home.

—Fancy boxes of chocolates at J. R. Walsh's.

—Charles Warren of Waltham, was in town on Saturday last, visiting old friends.

—Mr. and Mrs. Stephen Nash former residents of this place, and now residing in Amherst, N. H., are the guests of Lewis Nash of Commercial Street.

—Miss Lyle Graves is spending the week in Bridgewater, N. H.

—Percy Davidson and wife of Wollaston, were the guests of Mrs. Davidson of Summer Street., on Sunday last.

—The Y. P. S. C. E. of the First Baptist Church have adopted the Endeavor Hymnal for use in their Christian Endeavor meetings.

—All the popular brands of tobacco and cigars at Walsh's news stand.

—At the food fair to be given at Lincoln hall this evening, under the auspices of the Sunday School Association of the First Universalist Church, the farce in two acts "A Rank Deception" will be given by local talent.

—The Union Literary Circle will meet Tuesday evening, Oct. 28, with Mrs. Auburn Sterling. Quotations, miscellaneous.

—Mrs. Wendall B. Clapp is entertaining her sister Miss Hattie Nash of Amherst, N. H.

—Mrs. Wm. Clapp is visitng her parents in Beverly this week.

—Ferguson's bakery goods received fresh daily at Bates' waiting room, Lincoln square.

—The Massachusetts Prison Association recommend that the fourth Sunday in October be observed as Prison Sunday in all the churches of the state, but owing to other plans for that day, Rev. Melvin Nash of the First Universalist church preached on the subject last Sunday morning, taking his text from the 25th. chapter of St. Mathew's gospel, the 40th. verse. "Inasmuch as ye have done it unto the least of these, my brethen, ye have done it unto me." He urged his hearers to think upon the matter, for the subject was so broad all the Sundays in the month might be devoted to it to advantage, and that it was impossible to show it in all its phases in one day. He cited the fact that six hundred millions of dollars were spent during the year in the United States, for the support of jails, the same not being reformatory institutions to encourage the prisoners to live better lives when they should leave there, but were simply places for them to stay, and at the expiration of their sentences, to go out into a cold, unfeeling world, to lead the same, and perhaps, worse lives than before. Having studied law himself, he has, in the courts, been brought face to face with many prisoners, and having looked into the subject thoroughly, is convinced that the only way to bring about a better state of affairs, is to provide homes, reformatory insitutions perhaps, for this class of people, where they may be brought into personal touch with good men and women, whose works and examples will help them to lead better lives, and where they may be influenced by, and feel the love of those whose hearts beat for them and who are interested to make of them Christian men and women. The Young Peoples Union held a meeting at 5.30 p.m., conducted by Edward Sampson, of North Weymouth, but in which many others took part.

—The Parish Guild of Trinity Church Weymouth, will hold its annual Hallow Eve party at the residence of Elbin F. Lord on Front street, Friday evening, Oct. 31st.

—In addition to the services at Trinity Church next Sunday Rev. William Hyde will preach and hold services at Gardner Street chapel, South Hingham at 2.30 p. m.

—Cigars, tobacco and confectionery at Bates' waiting room, Lincoln square.

—The ladies of the Church of the Sacred Heart held a whist party in Washington hall last Monday evening. The prizes were won by Miss Annie I. Lonergan and Joseph Howe. The Boston trip ticket was won by Mrs. Greggor.

—Harbor Light Lodge, I. O. G. T. held a successful entertainment and sale in Richard's hall last week.

—The N. Y., N. H., & H. R. R. bridge over Mill lane, was renewed on Sunday.

—Alphonso D. Linton has returned from a week's gunning trip along the South Shore.

—Mr. and Mrs. James Rand have been entertaining relatives from Lebanon, N. H., this week.

—Miss Loretta McCarthy of Washington street, is seriously ill with peritonitis.

—The infant child of Mr. and Mrs. Edward Ryan of Baker avenue, died last Saturday night, after an illness of several week's duration.

—Patrolman John D. Walsh is enjoying his annual vacation.

The Worst Form.

Multitudes are singing the praises of Kodol, the new discovery which is making so many sick people well and weak people strong by digesting what they eat, by cleansing and sweetening the stomach and by transforming their food into the kind of pure, rich, red blood that makes you feel good all over. Mrs. Cranfill, of Troy, I. T., writes: "For a number of years I was troubled with indigestion and dyspepsia which grew into the worst form. Finally I was induced to use Kodol and after using four bottles I am entirely cured. I heartily recommend Kodol to all sufferers from indigestion and dyspepsia." Take a dose after meals. It digests what you eat. F. W. Brown, Cohasset.

Weymouth Pharmacy,
Public Library Building.

A Christmas Present Free.

To the purchaser guessing nearest to the number of seeds in the pumpkin in our window, *Before December 20, 1902,* we will give a

A Beautiful Tea Set of Five Pieces.
Reed & Barton's Best Quadruple Plate.

CHURCH SERVICES

Under this heading the pastors of ALL the churches are cordially invited to make each announcement of services,etc., as they may wish. We only stipulate that such notices to be inserted shall reach us at the least on Thursday morning of each week—the day before publication. Unless copy is received each week no announcement will appear.

OLD SOUTH CHURCH (South Weymouth). Rev. H. C. Alvord, pastor. Morning service, 10.30. Sunday School, 11.45. Baraca Young Men's Class, 12.00. Y. P. S. C. E., 6.15 p. m. Evening service, 7.00 p m.

TRINITY CHURCH (Weymouth) Rev. William Hyde, rector. Service with sermon at 10.30 a. m. Sunday School at 12 m.

FIRST UNIVERSALIST CHURCH (Weymouth). Rev. Melvin S. Nash, pastor. Preaching at 10.30, Sunday school, 12 m. Y P.C.U. at 5.30 p. m. Rev. Charles F. Burroughs will preach at 10.30.

BAPTIST CHURCH (Weymouth) Frank B. Cressey, pastor. Lord's Day services: Preaching at 10.30 a. m. and 7 p. m. Bible School, 12. Young people's meeting at 5.45. Prayer meeting, Thursday evening, 7.30 p. m. Morning sermon, "Bringing Men to Christ Jesus." Evening, "Jesus Receiveth Sinners."

UNIVERSALIST CHURCH (North Weymouth). Rev. Melvin S. Nash, pastor. Sunday school at 1.15 p. m.; preaching at 2 30 by Rev. Charles F. Burroughs.

METHODIST EPISCOPAL CHURCH. (East Braintree.) Rev. M. R. Foster, pastor. Sunday services are held as follows: Morning service, 10.30. Sabbath School, 12 m. Junior League, 5.15 p. m. Epworth League, 6.30 p. m Prayer meeting Thursday evening.

UNION CONGREGATIONAL CHURCH (South Weymouth). Rev. Frank E. Butler, pastor. Morning worship at 10.30. Sunday School at 11.45 a. m. Y. P. S. C. E. meeting at 6 p. m. A cordial welcome for all.

METHODIST EPISCOPAL CHURCH, (East Weymouth). Rev. J. H. Allen, pastor. Morning worship and preaching at 10.30. Sunday School at noon. Epworth League meeting at 6.00 p. m. Evening service at 7.00. Tuesday evenings, 7.30 p. m., prayer meetings. Thursday evenings 7.45, class meetings. Holy Communion, first Sunday in every month at 2.30 p. m.

OLD NORTH CHURCH (Weymouth Heights.) Rev. Ralph J. Haughton, pastor. Preaching service at 10.30 a. m. Sunday School at 12. Prayer and praise meeting Thursday evening at 7.30.

PILGRIM CONGREGATIONAL CHURCH, (North Weymouth). Rev. T. H. Vincent, pastor. Morning service at 10.30. Sunday school, 11.45 a. m. Evening service at 7.00. A cordial welcome is extended to all of these services.

CONGREGATIONAL CHURCH (East Weymouth). Rev. Emery L. Bradford, pastor Morning worship at 10.30 a. m. Sunday School at 11.45. Y. P. S. C. E. at 6.00 p. m. Evening service at 7.00. Tuesday evening meeting at 7.30.

ALL SOULS CHURCH, (Cochato Hall, Braintree). Rev. Frederick R. Griffin, pastor. Service at 10.30. Sabbath School at 11.45. The Kindergarten class will meet at 11.45 in charge of Miss Helen Johnson. There will be evening services at 7.30. Music in the evening by Albion male quartette of Boston. All are cordially invited to all of these services.

UNION CONGREGATIONAL CHURCH (Weymouth and Braintree) Rev. Robert H. Cochrane, pastor. Morning service at 10.30. Sunday School at 12. Y. P. S. C. E. at 6.00. Prayer meeting Thursday evening at 7.30. All are invited to attend these services.

SECOND UNIVERSALIST CHURCH (South Weymouth.) Rev. L. W. Attwood, pastor. Morning service at 10.30. Sunday School at 12 m. All are cordially welcome.

TEMPERANCE HALL (East Weymouth) Gospel temperance meeting at 5 p. m.

PORTER M. E. CHURCH (Lovell's Corner) Rev. Geo. Hathaway, pastor. Sunday School at 12.45. Preaching service at 2 p. m.—Epworth League at 6.00. Social and Praise service at 7 p. m. All are cordially invited.

CHURCH OF ST. FRANCIS XAVIER (South Weymouth) Rev. J. B. Holland, rector. Sundays—Masses 8.00 and 10 a. m. Sunday School 11.15 a. m.

CHURCH OF THE SACRED HEART (Weymouth) Rev. J. B. Holland, rector. Sunday—Masses at 7.30 and 10.30 a. m. Sunday School at 2.30 p. m. Vespers at 4 p. m. Week days—Mass 7 a. m.

CHURCH OF THE IMMACULATE CONCEPTION (East Weymouth). Rev. James W. Allison, rector. Rev. Maurice Lynch, assistant. Masses Sunday at 8 and 10.30 a. m. Sunday School at 3 p. m. Vespers at 7.45 p m. Masses week days at 7 and 7.30.

ST. JEROME'S CHURCH (North Weymouth). Pastor, Rev. James W. Allison, Assistant, Rev. Maurice Lynch. Mass. Sunday at 9. Sunday School at 3.

ZION'S HILL CHAPEL, (East Weymouth) Social service at 2 and 6.30 p m.

Grand Opera House.

The attraction at the Boston Grand Opera House next week is the new war play by the new author, Edward McWade, and appropriately named "Winchester." It is a romance of Virginia in 1863. It is in five acts and deals with a loyal southern girl,; Virginia Randolph, who plays the spy, (Miss Margaret May) and Major Frank Kearney, a northern officer who was accused of it and sentenced to death. The latter character is played by Edward McKay, a well known Boston actor. The comedy is bright and has a natural sparkle that is refreshing, while the melodramatic dashes are frequent, and strong enough to please the most exacting lover of melodrama. The cast is very strong, culled from the very best. Special scenery will be carried. Two thoroughbred horses, including the wonderful jumper "Mazeppa" are used in the play. The management has spared no expense in making this a first-class production. "Winchester" the name of this melodrama which proved such a big success last season in this theatre, does not necessarily mean that Sheridan and the famous ride figure in its action. It was written by Edward McWade, and it deals with the late unpleasantness between the north and south. It contains many strong dramatic situations, and the young author has handled them in the best possible manner. No time is wasted with inconsequential dialogue, and thereby the play is not too long, nor is the plot obscured. It moves with celerity and all its points are very effectively brought out. The strong situations are well introduced and the audience is worked up to the highest pitch of excitement. There are many excellent chances for clever acting, and the company interpreting the play, is said to handle them effectively. The cast is headed by Miss Margaret May, who will introduce her famous jumping horse, "Mazeppa."

While opening a box, J. C. Mount, of Three Mile Bay, N. Y., ran a ten penny nail through the fleshy part of his hand. "I thought at once of all the pain and soreness this would cause me," he says, "and immediately applied Chamberlain's Pain Balm and occasionally afterwards. To my surprise it removed all pain and soreness and the injured parts were soon healed. For sale at Wm. Webster's Drug Store.

SOUTH WEYMOUTH

—The W. R. C. will hold a Pedlers Parade in Odd Fellows' Opera House, East Weymouth, Friday, Oct. 31st. Pedlers will parade at 7.30 sharp. Money made to be expended for relief. Come one, come all. Look for large posters.

—Mr. and Mrs. Frank Shores formerly of Union street, have moved to Chester Station, Vt., where Mr. Shores has engaged in business.

—Thomas V. Nash, clerk at the Boston post office, left Monday for a two weeks' visit with Ernest W. Ager in Detroit, Mich.

—Jeremiah J. Flynn is enjoying a two weeks' vacation.

—Madden brothers will take part in the minstrel show at Abington this evening under the direction of Div. 3, A. O. H.

—The Crimson Club will hold a dance in Music hall next Friday evening. Music by Cuff's orchestra.

—Twenty-three new names were put on the voting list Monday evening in Ward 5, the largest number for many years.

—Charles Curtis has been putting embossed letters over the doors of the Engine house this week for Hook and Ladder 5, Hose 5 and for the new chemical which was due in August but has not arrived as yet.

—At the last meeting of Court Wessagusset, F. of A., a committee was appointed to make arrangements for a drama to be given in Fogg's Opera House this winter.

—Mrs. Longhead of Ohio is visiting her brother, Rev. H. C. Alvord.

—Mrs. Edgar Downs was in town visiting friends the early part of the week.

—Mrs. Joseph Bass spent a few days with friends in Newtonville this week.

—Mrs. Christopher Blanchard and daughters have gone to Hotel Berkeley, Boston, for the winter.

—At the Rally Sunday service at the Old South Church last Sunday, a large collection was taken of fruit, vegetables and about $40 in money which was sent to Rev. D. W. Waldron, Boston, city missionary.

—A large number were present at the vesper service at the Union Church last Sunday and enjoyed the playing of Walter Loud, violinist.

—The South Weymouth Social Club held its first dance of the season in Music hall last evening. About forty couple were present. Music was by the celebrated Cuff's orchestra. The floor was in charge of Fred Clark assisted by a goodly number of aids.

—The new boy at Frank E. Loud's is doing well and will soon be in the hardware business, probably cutting teeth.

Hall—Snow.

The home of Mrs. Henry Hollis was the scene of a quiet wedding at high noon yesterday, when her daughter Miss Lennie Hall, was united in marriage to Charles Snow. The marriage ceremony was performed by Rev. L. W. Attwood.

Recognition Service.

A recognition service, well attended by friends and members of the parish, was held in the Second Universalist Church on Wednesday evening, Oct. 22. The church was decorated with chrysanthemums and hydrangeas, and with its new furnishings presented a most inviting interior. Music was furnished by the choir, Mrs. L. W. Attwood presiding at the organ, and Mr. Arthur Harris accompanying with the violin. Following is the order of service: Prelude, organ and violin. Anthem, choir. Opening service, Rev. L. W. Attwood. Song, choir. Scripture reading, Rev. Melvin S. Nash. Hymn, congregation. Prayer, Rev. L. W. Attwood. Response, "Sanctus," organ and violin. Address, Rev. Charles Conklin. Anthem, choir. Hymn, congregation. Benediction. Postlude, organ and violin.

Old Colony Club.

The regular meeting of the club was held in the Union church vestry on Thursday, Oct. 23. The audience was entertained by Miss Katherine Jewell Everts, with readings from Mary Johnston's "Jocelyn Leigh." The delightful heroine of Miss Johnston's popular book, "To Have and To Hold," was given a most vivid interpretation by Miss Everts, and gained a warmer place in the hearts of all whose interest in her exciting adventures in quest of home and love was reawakened by this charming rendering of her story.

The next meeting of the club will occur on Thursday, Nov. 6. Speaker, Dr. Edward A. Horton, subject to be announced.

Illinois has collected its share of the McKinley memorial fund, $50,000, and several hundred dollars in excess of it. It is the first State to do this and is proud of it.

It is our duty to know what is right, and then to do it. Even under human governments it is said that it is every man's duty to know the law. And divine government has as high a standard as has the human. We have a responsibility for knowing, as preliminary to doing. Do we realize that?—Angelus.

THE WORTH THAT WAITS.

Worth sat at home and waited
While youth's years wore away;
"The World," he kept repeating,
"Will find me out some day."

Brass went with banners flying,
His voice was bold and loud;
The show he made attracted
The notice of the crowd.

Worth's clothes at last got shabby,
His cheeks grew pale and thin,
But still he had the notion
That he some day must win.

Brass strutted in fine raiment
And added to his girth;
And took the pains to herald
His triumphs o'er the earth.

Worth died at last of hunger;
A book beside him lay;
Within it was this proverb:
"'True worth must win some day.'"

Brass lived in royal splendor;
His boasts were bold and loud;
He thought himself a wonder,
So did the gaping crowd.

Perhaps True Worth will triumph,
As sages like to say—
But can True Worth sit waiting
While youth's years wear away?

—S. E. Kiser, in Chicago-Record-Herald.

E. W. Grove

This signature is on every box of the genuine **Laxative Bromo-Quinine** Tablets the remedy that cures a cold in one day

---

NORTH WEYMOUTH.

—The W. R. C. will hold a Pedlers' Parade in Odd Fellows' Opera House, East Weymouth, Friday, Oct. 31st. Pedlers will parade at 7.30 sharp. Money made to be expended for relief. Come one, come all. Look for large posters.

—The North Weymouth Cemetery Circle has decided not to hold a fair this fall and has adjourned until the annual meeting.

—The Ladies' Circle of Pilgrim Church will meet in the church parlors Wednesday afternoon and evening. Supper at 6.30 o'clock.

—Miss Lottie Brayshaw gave a whist party to a company of friends and relatives Tuesday evening, Oct. 21, at her home on Pearl street. A dainty lunch was served.

—Jacob Shaw has returned from a trip to Jamaica.

—W. T. Seabury and wife are visiting relatives at Brockton, Mass., for a few weeks

—The Sewing Circle connected with the Universalist Society will meet in the vestry parlor Wednesday afternoon, Oct. 29. Supper will be served at 6.30 o'clock.

—Mr. and Mrs. James Williams and son Arthur were the guests of Mrs. William Sweeney at Brookline on Sunday.

—There will be a harvest concert given under the auspices of the Pilgrim Church Sunday School next Sunday evening, Oct. 29.

—Mrs. J. D. Thomas is spending a week with her son, J. Frank Thomas, at Roxbury.

—Mrs. W. A. Drake gave a tea party Tuesday afternoon in honor of Mrs. George Horne of Lewiston, Me.

—There is to be a foot ball game on the Sea street grounds next Saturday afternoon between the teams of the Athens school North Weymouth, and the Franklin school of East Weymouth, at 2 o'clock.

—Mrs. Leonard of Keene, N. H., is visiting her daughter, Miss Persis Leonard.

—Mrs. W. F. Cushing is entertaining her sister, Miss Jennie Birchmore.

—Josiah H. Pratt is showing some fine sweet potatoes, grown from seed planted by him in his garden last June.

—The alterations and addition for the new organ at the Universalist Church are nearly completed, last Sunday no services were held in the church, but services will be resumed next Sunday as usual.

—Frank Bartlett and Miss Wagner of Providence, R. I., were the guests of Mr. and Mrs. A. W. Bartlett last Sunday.

—Mrs. Frank Hawkes is entertaining Miss Delia Rittal of Maine.

—Samuel Drew and Mrs. Drew returned Saturday from a protracted visit at Newmarket, N. H.

—The next regular meeting of Monatiquot Colony, No. 112, U. O. P. F., will be held in Pilgrim Church vestry Tuesday evening, Oct. 28. Dep. Sup. Gov. W. A. Poole and suite will be present and install the officers for the ensuing year. All members are requested to make a special effort to be present. Refreshments will be served.

—The Norfolk Social Club with a few invited guests sat down to a coot stew Thursday evening, Oct. 23. After which speeches, music and whist were enjoyed until a late hour.

NORFOLK COUNTY.

Mayor Bryant of Quincy donates $500 of his salary to the City hospital for the benefit of the contagion ward and $500 to the relief of the poor on account of the coal famine.

It is reported that harmony now prevails in the Republican Representative district; if such is the case, Willie H. Shaw and Gordon Willis will be winners, because the district has over 700 Republican majority.—Braintree Bee.

John Bjornson was fined $100 at Quincy on Saturday for an assault on an officer and August Peterson was fined $25 for a similar offence.

The eldest daughter of Michael Tobin of Norwood is now the heroine of that town. Miss Tobin awoke early in the morning of the 17th to find her home in flames. Escape by regular means was impossible. She promptly jumped from a second story window and though badly shaken up and bruised, secured a ladder and rescued her mother and sister from the burning building.

Col. Albert B. Packard, a well known and respected citizen of Quincy passed away last week. Col. Packard was born in Quincy 81 years ago and when the Civil war came he was among the active ones in filling the quota of that town and saw hard service as colonel of the 4th Mass. Infantry. In later years Col. Packard has been an active business man, was a director of Mt. Wollaston National Bank and has been associated with the management of the Quincy Electric Light Company since it was incorporated.

The school census of Sharon is completed and there are in that town 312 children between the ages of 5 and 15.

Quail on toast is the dish at Sharon. Her sportsmen are having great luck with the gun.

Norwood appropriates $34,000 for an eight-room brick school building.

A sad fatality occurred at Quincy Tuesday afternoon. A neighbor discovered the house of Mr. and Mrs. William Harrahan to be on fire. Mrs. Harrahan, who was lying down with a two-year-old child in an upper room, was aroused and left the room to ascertain the nature of the disturbance and before she could return the fire had made such headway that it was impossible to rescue the child.

Charles Doughty, a prominent manufacturer of Randolph, passed away last week. In addition to an extensive harness business in which he was engaged, Mr. Doughty was largely interested in the electric light system of Holbrook and Randolph

The installation of Rev. W. B. Barr, late of Hoboken, N. J., as pastor of the United Presbyterian Church of Quincy took place last week in the presence of a large audience.

A gentleman asked Deputy Sheriff Fitzpatrick the other day if he had ever seen one of those attachments that they place upon a piano to make it go. He responded that he placed one on a piano over in Millis the day before and it went, all right.—Franklin Sentinel.

Strychinne pellets were left laying around at the home of Malcolm McLoud of Holbrook. A three-year-old child got at them, thinking they were candy. Prompt remedies were applied by two physicians and the child's life saved.

That part of Holbrook known as Brookville is proud of a new and beautiful new four-room school building which was dedicated on Wednesday.

In a cemetery at Middlebury, Vt., is a stone, erected by a widow to her loving husband, bearing this [illegible] "Rest in peace—until we meet again."

EAST WEYMOUTH AND WEYMOUTH CENTER.

—The W. R. C. will hold a Pedlers' Parade in Odd Fellows' Opera House Friday, Oct. 31st. Pedlers will parade at 7.30 sharp. Money made to be expended for relief. Come one, come all. Look for large posters.

—The Ladies' Social Circle connected with the M. E. Church will meet Wednesday afternoon and evening, Oct. 29. Supper will be served at 6.30 All are invited.

—The young people connected with the M. E. Church are preparing an "Old Fashioned Husking Bee" to be given at an early date.

—A new sidewalk has been built on Commercial street, opposite H. K. Cushing's stable.

—The new winter time table on the N. Y., N. H. & H. R. R. went into effect last Sunday. Several changes occur in the trains from this station.

—Mr. and Mrs. E. G. Campbell and family of New Bedford spent Sunday with Mrs. Campbell's parents, Mr. and Mrs. John A. Raymond.

—A. W. Hart of Lynn spent Sunday with his parents, Mr. and Mrs. Daniel Hart.

—David Ford, Joseph White and Thomas Connell came down from Hanover, N. H., Saturday to witness the Dartmouth—Williams game and spent Sunday and Monday at home.

—E. R. Leonard of New York has bought a half interest in the plant of the East Weymouth Wool Scouring Co. Mr. Leonard will soon move to this place with his family and will take charge of the mill.

—Mrs. W. A. Dunham and daughter are visiting friends in Campello.

—Mr. and Mrs. Fred E. Bumpus are being congratulated on the birth of a girl.

—A large part of the metal from the old rink building which was burned some time ago has been sold and shipped to Boston.

—A lot of iron girders for Mr. Clapp's building on Middle street are at the station this week.

—The Loyal Temperance Legion will meet next Sunday afternoon.

—The W. C. T. U. will meet next Wednesday with Mrs. Sarah Bicknell.

—Walter Pratt returned Wednesday to Red Oak, Iowa, after a two weeks' visit in town.

—Miss Susie McGrath has gone to a Boston hospital for treatment.

—The address which was to have been given in Temperance hall last Sunday evening by Mr. C. W. Endicott was postponed one week as Mr. Endicott was called away.

—An all day meeting was held in Temperance hall Thursday under the auspices of Faith Mission. Rev. I. E. David of Brockton was the speaker and music was furnished by the Olivet Ladies' Quartette of Brockton.

—The Ladies' Social Union of the Congregational Church will hold a sociable Wednesday evening Oct. 29. Supper at 6.30 to be followed by reminiscences of their European trip by Mrs. Winslow M. Tirrell and Miss Clara Reamey.

—Henry Moran is making a short stay at Millis before going west.

—Mrs. A. F. Hanley was the guest of local friends over Sunday.

—Miss Rose E. Murphy, Carlton and Florence Murphy were the guests of Mrs. Hughes of Brockton Sunday.

—Misses Emma Fraher and B. Moran took part in a concert at Wakefield the early part of the week.

—Simon Delorey has purchased a barn owned by J. A. Connell and is having it moved to his home on Chard street.

—Daniel Dwyer a former resident of this place has moved with his family from Woonsocket, R. I., to East Weymouth.

—Wm. Murphy enjoyed a short vacation last week.

—Mr. Stinson, the Democratic Congressional candidate was in town Tuesday.

—Joseph Smith spent Thursday in town after participating in the Dartmouth—Groton game Wednesday.

—The Defender Drum Corps will hold a dance in Masonic hall this evening.

—The young men of the Weymouth Centre Club held a very successful dancing party at Masonic hall Friday evening. An unusually large number were present many being present from Hingham, Braintree, Quincy, and Rockland and the society netted a neat sum for their treasury.

—Mr. and Mrs. Joseph Cullen of Wellesley visited local friends and relatives the early part of the week.

—John Mitchell who has been spending the summer in Ireland sailed Monday for home.

—The Y. P. S. C. E. tendered a reception to Rev. and Mrs. E. L. Bradford in the vestry of the Congregational church, Wednesday evening. Music, games and a collation were in order.

—Joseph W. Vinal has left town, where he has been stopping for some time, and returned to Boston to live. Master Stuart has gone to a boarding school.

—Mrs. Addie R. Beedem and Mrs. Charles Arnold of Dedham, were the guests of Mrs. J. F. Loud last week.

—Miss Harriet P. Lincoln was in town the past week.

—Mrs. George Ford has moved from her home on Cain avenue.

—Mr. and Mrs. Joseph Raymond and daughter Pearl of St. Johnsbury, Vt, are in town, visiting her mother, Mrs. George White. Mr. Raymond is enroute for Portsmouth, Va., where he has a fine situation offered him in the railroad business.

—After a long illness, Mrs. Jacob Burrell passed away at her home on High street, yesterday morning. Funeral services from her late home, Sunday, at 2 o'clock p. m.

—The first of a series of dances under the management of members of Royal Arch Chapter F. and A. M. was held in Masonic building last night and it was a well attended party.

—Fairmount Cemetery Circle will meet with Mrs. A. M. Raymond, Thursday, October 30.

Marden—Lovejoy.

Rev. J. H. Allen officiated at a marriage ceremony Monday evening. The contracting parties being Arthur N. Marden of East Weymouth and Miss Alice N. Lovejoy of Hingham.

Dawes—Kearney.

Walter E. Dawes and Miss [illegible] Kearney, both of Brockton, were united in marriage by Rev. Emery L. Bradford Wednesday evening.

Rally Sunday.

Last Sunday was Rally Sunday at the M. E. Church Sunday School. There were about 201 present, 41 being in the primary class. There were recitations by members of the primary department and Mr. Mitchell gave a short address. There was also a piano solo by Miss Fannie Walton.

Burial of Martin Burrell.

The burial of Martin Burrell, whose death occurred last Saturday, took place [illegible]

THIS IS THE FAMOUS ROMOC THE MEDICINE MADE FROM A ROCK NATURE'S MOST STUPENDOUS TRIUMPH MAN'S GRANDEST DISCOVERY

AN UNIMPAIRED NATURE PRODUCT WHICH WILL UNFAILINGLY SUBDUE RHEUMATISM, INDIGESTION, BLOOD DISORDERS, AND A GREAT VARIETY OF COMPLICATIONS OF THESE TROUBLES

PRICE $1 PER BOTTLE

ASK FOR BOOKLET "GETTING CLOSE TO NATURE"

LOCAL AGENT FOR ROMOC.

Sole Agency for this town at the stores of
WEYMOUTH PHARMACY.
WM. B. WEBSTER, East Weymouth.

MRS. S. I. WOOD,
ARTISTIC MILLINER,

Adams Block, QUINCY.

Everything up-to-date. All the 1902 Fall Colors and Novelties.

Look before you Buy

At our...

48c. Tea

With a Decorated Teacup and Saucer with every pound.

Also our...

29c. Coffee

With Oatmeal Dish in every pound. Regular 32c. coffee.

Humphrey Bros

Broad and Madison Sts., EAST WEYMOUTH.

---

from his late home on Saturday. Funeral services were held at the house at 2 o'clock and were conducted by Rev. Frederick R. Griffin, acting pastor of the Unitarian Church. At the conclusion of the house service, under escort of Reynold's Post No. 58 G. A. R., Orphans' Hope Lodge F. and A. M., and South Shore Commandery Knights Templars, the remains were conveyed to the cemetery at Fort Hill, Hingham. Masonic and Grand Army services were performed at the grave, taps were sounded by bugler George A. White, and all that was mortal of Mr. Burrell is at rest in sight of his childhood home. The bearers were James B. Qualey and Charles Simmons, of South Shore Commandery; Bela P. French and John A. Holbrook, of Orphans' Hope Lodge; Adrian Denbroeder and Michael McGrath, of Reynolds Post, G. A. R.

The following special dispatch to the Boston Herald is good enough to go the whole length of the line:

Washington, D. C., Oct. 18, 1902

Pension Commissioner Ware has adopted a unique method of announcing promotions among the large corps of officials and clerks at the pension office. It caused much surprise this morning, when it was suddenly made known by the posting on the bulletin board at the office of a circular promoting a clerk for merits. The bulletin was as follows:

"Oct. 18, 1902.

"The record of J. S. Wiggins (Georgia) is as follows:"

"1—Annual leave in four years, 14 days.
"2—Not a day sick leave in eight years.
"3—On merit, excellent.
"4—His chief recommends him.
"5—He has steered no statesmen up against the commissioner.
"6—He has not told the commissioner about his pedigree and distinguished relatives.
"7—He has not told the commissioner how capable he (Wiggins), is, and how deserving of promotion.

"Mr. Wiggins will be promoted today from $1000 to $1200 and chiefs are requested to furnish the commissioner with the names of all others in the bureau with a similar record.

"My deputies, Mr. Davenport and Mr. Kelley, heartily concur,

"E. F. WARE, Commissioner."

$100 Reward, $100.

The readers of this paper will be pleased to learn that there is at last one dreaded disease that science has been able to cure in all its stages, and that is Catarrh. Hall's Catarrh Cure is the only positive cure known to the medical fraternity. Catarrh being a constitutional disease, requires constitutional treatment. Hall's Catarrh Cure is taken internally, acting directly upon the blood and mucous surfaces of the system, thereby destroying the foundation of the disease, and giving the patient strength by building up the constitution and assisting nature in doing its work. The proprietors have so much faith in its curative powers, that they offer One Hundred Dollars for any case that it fails to cure. Send for list of testimonials.

Address, F. J. CHENEY & CO., Toledo, O.
Sold by druggists, 75c.
Hall's Family Pills are the best.

South Shore Co-operative Bank.

MEETINGS First Monday of Each Month, At Royal Arcanum Hall, at 7.30 P.M.

Money to Loan at Each Meeting on Mortgages of Real Estate.

Minimum Rate of Interest, 5 per cent per annum.

[illegible]

CHAS. G. SHEPPARD, Sec'y-Treas., [illegible] Weymouth, Mass.

WEYMOUTH HEIGHTS

—Cards are out for the golden wedding of Mr. and Mrs. S. Thompson, Saturday evening, Oct. 25.

—Next Sunday will be observed as Missionary Rally day at the Old North Church.

—The Ladies' Benevolent Society held an important business meeting with Mrs. James B. Jones on Tuesday afternoon. It was voted to give the ninety-four dollars received from the "remembrance table" at the annual fair toward the painting of the church. Other business of importance was also discussed.

—Mrs. George E. White is on the sick list.

—Mrs. R. J. Steele picked a large saucer of raspberries from her garden on Saturday, Oct. 18.

—The Ladies' Missionary Circle held a regular meeting with Mrs. Edmund Humphrey, Wednesday afternoon.

—Mrs. James B. Jones will hold a parlor sale at her residence next Wednesday afternoon from 3 to 5. A small admission fee will be charged. All are invited to attend. Proceeds to go toward painting of the church.

By FRANK F. CRANE, Auctioneer.

Administrator's Sale
—OF—
Real Estate,
—AND—
Personal Property.

BY virtue of a license granted to me on the eighth day of October, 1902, by the Probate Court of Norfolk County, Massachusetts, will be sold at public auction on the premises, on

SATURDAY, November 8, 1902

At 2 o'clock in the afternoon,

all the Real Estate and Personal Property belonging to the

Estate of the late JANE L. NEWTON.

The Real Estate consists of a House and Stable and Land situated on

SEA STREET, in North Weymouth.

The Personal Property consists of Furniture and Household Goods contained in said house.

HERBERT A. NEWTON, Administrator.
North Weymouth, Oct. [illegible], 1902.

NOTICE IS HEREBY GIVEN, that the subscriber has been duly appointed administrator of the estate of JANE L. NEWTON, [illegible] All persons having demands upon the estate of said deceased are required to exhibit the same, and all persons indebted to said estate are called upon to make payment to

HERBERT A. NEWTON, Administrator.
October 23, 1902.

Commonwealth of Massachusetts.
NORFOLK, SS.

[illegible]

GEO. J. BICKNELL CO.
FURNITURE, CARPETS, DRAPERIES
80-82 SUMMER ST.

THE NEW.

On or about Sept. 1st we will occupy the entire building Nos. 80-82 Summer, 289, 291, 293 and 295 Devonshire Streets, where we will place on sale the finest selected stock of Furniture, Carpets, Rugs and Draperies to be found under one roof in New England. Exclusive in style, perfect in workmanship, unexcelled in quality. Our prices will be astonishingly low.

THE OLD.

Our $200,000 Cleaning-out Sale now going on at our old quarters, 827 Washington Street, is the most Sensational Bargain Sale ever held in New England. We have made no attempt to get the original cost out of this stock. Everything must be sold at some price before we close the doors. Our present quarters until September 1.

827 WASHINGTON ST., COR. COMMON.

KING & PACK,
[Successors to FRANCIS L. KING]
Furnishing Undertakers,
16 WASHINGTON ST., WEYMOUTH.
Telephone, Harlow's Drug Store, No. 17-3

TEAMING, PLOWING, JOBBING.
Cesspools and Vaults Cleaned, Repaired or Built, by
Thomas F. Collyer.
ADDRESS, BOX 314, EAST WEYMOUTH.
Or leave orders at M. Collyer's, corner of School and Commercial Streets. 22-tf

JOHN H. THOMPSON,
DEALER IN
COAL and WOOD.
Also Jobbing of all Kinds
Promptly attended to.
Wood sawed and split to order.
RESIDENCE:
High St. near Hawthorn, East Weymouth.

Hartford Rubber Tires
Fitted to carriages by means of the latest improved mechanical appliances.
Thomas South, Jr.,
Carriage Manufacturer, Horse Shoer and Jobber,
WEYMOUTH, MASS.

MEETINGS OF THE
Selectmen & Overseers of the Poor
The Selectmen and Overseers of the Poor of Weymouth will be in session at the
Savings Bank Building, East Weymouth, Every Monday.
during the municipal year, from two to five o'clock P. M.
GEORGE L. NEWTON, Chairman. P.O Address, North Weymouth.
BRADFORD HAWES, Clerk. P. O. Address, Porter.
WALTER L. BATES.
EDWARD W. HUNT.
ROBERT MCINTOSH.
Board of Selectmen of Weymouth.
Weymouth, March 14, 1902.

HAYWARD BROTHERS
Carpenters and Builders, : : :
QUINCY AVENUE,
East Braintree.
P.O. Address, Weymouth.

The Old Fashioned
STEEL TIRES are fast giving way to the more modern RUBBER TIRES.
Be Up-to-Date!
Don't have your turnout conspicuous on account of its steel tires.
We can fit the COLUMBIA SOLID TIRE
to your carriage at short notice, and by means of the most modern machinery.
W. I. JORDAN,
Horseshoer, Jobber and Carriage Builder,
SHAW STREET, EAST BRAINTREE.

CHICHESTER'S ENGLISH PENNYROYAL PILLS
Beware of Counterfeits. Refuse all Substitutes.
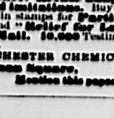
Safe. Always reliable. Ladies, ask Druggist for CHICHESTER'S ENGLISH in Red and Gold metallic boxes, sealed with blue ribbon. Take no other. Refuse dangerous substitutions and imitations. Buy of your Druggist, or send 4c. in stamps for Particulars, Testimonials and "Relief for Ladies," in letter, by return Mail. 10,000 Testimonials. Sold by all Druggists.
CHICHESTER CHEMICAL CO. 2100 Madison Square, PHILA., PA.
Mention this paper.

60 YEARS' EXPERIENCE
PATENTS
Trade Marks Designs Copyrights &c.
Scientific American.
MUNN & Co. 361 Broadway, New York

A BARGAIN IN KISSES

There was a flutter of expectancy as the minister's daughter came into the little back meeting room off the main floor of the church where the members of the committee, the majority of them young and pretty, all stood talking at once.

Something was going on. In through the half open door could be heard a buzz of people, and an expert in such matters, if he had passed by and even had casually looked within, would have known that a church fair was in progress.

It was indeed the annual church fair held under the auspices of the Young Women's guild, and this year the minister's daughter was in charge of the proceedings. Her father, away on his vacation, had called her into his study before his departure and appealed to her very strongly to "do her share." And so she had suddenly announced her determination to take an active part, much to the surprise of every one, as up to the present time she had been more interested in playing golf than in spiritual matters and had even been called a "regular tomboy" by certain recalcitrant beings in old fashioned bonnets.

"She will make a failure of it," announced Mrs. Mintby, the official critic of the minister's family. "That girl is too harebrained, and, besides, what does she know about such matters? She wouldn't be seen in church half the time if common decency didn't make her go."

"That's so," assented Mrs. Dickster. "All she cares about are the men and outdoor sports anyhow."

And now, when the fair was half over, it began to seem as if these predictions were to be fulfilled. The booths combined had taken in barely $50, and to send those poor children away for this summer—for the minister's daughter, with a fine scorn of foreign missions, had insisted that charity should begin at home—seemed a desperate chance, and at this particular moment it seemed as if nothing short of a miracle would swell the receipts for the next two hours.

The minister's daughter stepped to the table where the chairman usually presided. There was a sudden hush. She looked over her auditors a moment with a calm, penetrating gaze.

"Girls," she said, "we have got to be kissed!"

A chorus of "Oh's" and feminine screams and protests was her answer.

"There is no help for it," she continued. "We must raise a lot of money before this night is over. Now, my plan is this: We will all stand up and be kissed at auction, one at a time, to the highest bidder. Now, girls, don't go back on me. Remember, it's in a good cause. How many can I count on?"

There was a pause; a hand was raised, another, and then another.

In ten minutes more eight exceedingly pretty girls, headed by one who was prettier than all of them, filed into the main room and grouped themselves about a chair. One of them stood up in the chair, to which this legend was attached:

THIS YOUNG LADY WILL BE KISSED AT AUCTION.
HOW MUCH WILL YOU GIVE?

It would probably be difficult, not to say impossible, to explain why this startling and sensational news should spread so rapidly through a whole parish. But that such was the case is a stern fact. Young men idling away their time at the club knew it in fifteen minutes and started in a body for the scene of the auction. Other young men who had not been to church for years hurried from their telephones into their best clothes with all the haste demanded of the volunteer fire department. It spread even as far as Mike Dady's gambling establishment and caused that astute individual to prick up his ears in an unusual degree for one inured to that sort of stoicism that the roulette table fosters. And so there was a kissing game going on at the church, led by the minister's daughter herself. Here was a fine chance to get even. Mike had had to close up his place once for several weeks because of a scathing sermon preached by this same clergyman, and the remembrance of it still rankled.

"Here, boy," he said to a tall, fresh looking youth of seventeen, handing him a roll of bills, "you go over to the church fair, and if the sky pilot's daughter is going to be paid for a sweet kiss, push up in front and bid up. Don't let any one else get it, to the limit of your wad—understand? I'll be there in time."

The boy, fresh and fair and innocent looking—as the run of boys in "gilded hells" are apt to be—was off in a trice, and in ten minutes more had added his individual unit to the circle around the main center of osculatory interest.

It is highly probable that if such a really scandalous proceeding as this auction had been premeditated and advertised beforehand it would have been promptly squashed by the pillars of the church, but the suddenness of it took the critics off their feet, and it was well in hand and "going on" before any one had time to take breath.

The minister's daughter was the auctioneer. A bamboo cane with a strip of red bunting on it was her wand of service. Tall and stately and beautiful, her eyes flashing with the fun, she stood by the chair and waved her flag.

"Now, ladies and gentlemen," she cried, "here is Miss Kitty Jones. How much am I offered for a sweet kiss? What! Only two dollars? For shame! Do you appreciate what you are getting? Five, did you say? Now make it six. Six it is. Seven from the gentleman on the right. Seven, seven, seven—eight, eight—will some one make it nine? That's right. You'll never regret it. Nine, nine. Now ten. That's better. Ten it is. Come, gentlemen, bid up."

The excitement ran high. Deacon Bradbury Simpkins, forgetting what fate awaited him at home, bid $10 on Susie Perkins, whom his goodwife had once designated as "sassy." Rudd Castleton, the best golf player in town, was a great help in "bidding up," and so also were Jack Clubberly and Billy Sparks.

The ninth and last girl was none other than the minister's daughter herself. On the table by her side lay a collection box holding over $200, the proceeds of this unusual traffic. Perhaps the consciousness that she had succeeded, that those poor little "tots" would get their outing, was enough to make her oblivious of herself.

At any rate she was calm and beautifully collected as she stepped on the chair, disdaining the helping hand that a spectator held out to her.

"Ladies and gentlemen," she said, "with your kind permission I will be my own auctioneer, and I will spare you the usual compliments. I am here to raise all the money I can for the poor children, and I am selling a kiss to the highest bidder. How much am I offered?"

"Twenty-five dollars."

"The first bid, ladies and gentlemen, is $25. Will you make it thirty? Thirty it is, thirty, thirty—thirty-five. Is thirty-five the highest bid?"

The tall innocent youth now stepped to the front. It is but justice to the boys from the club to say they did not recognize him.

"I'll make it forty," he said.

The auctioneer was unmoved.

"I am offered $40," she said. "Gentlemen, bid up. Forty, forty, forty, going at forty—going, going, gone. Young man, the kiss is yours at $40."

There was a slight pause, a flutter of interest. This nice looking, gentlemanly appearing boy, with $40 to bid for a single kiss, who was he? At any rate it didn't matter much. He was only a boy.

"What a relief," whispered one of the committee, "to think her reputation has been saved by a young thing like that! Why, it doesn't mean anything to be kissed by him. An act of Providence, I verily believe!"

Almost as if in reply the boy turned half around as the figure of Mike Dady slowly forced its way through the circle.

"I was bidding for some one else," said the boy, holding out the money.

"Yes," said Mike, his cool, insolent eyes sweeping the crowd. "He was bidding for me. He was my—what do you call it?—proxy. I'll take the kiss, if you please."

A dead silence—an awful pause.

For the first time that evening a flush spread over the face of the minister's daughter, a flush that made its way from her firmly rounded throat up over her cheeks to the line of fair hair on her forehead.

She looked around the crowd almost appealingly. Was there no one to help her in this dilemma? Suddenly her eye lighted on a figure that stood half concealed from view—a short, squat figure—and there came to her voice a ring of triumph.

"You shall be paid," she said. "The money, please."

It was handed to her, and she put the bills in a box.

Then she turned to the figure she had seen—the old family colored cook, black as the ace of spades, who had come to witness "de proceedin's." "Come here, mammy," she whispered, and, drawing her close and putting her arms around her, she kissed the black face a resounding smack.

Then she turned to the gambler.

"And here," she said, "is my proxy. Take your pay, sir!"—Tom Masson in Brandur Magazine.

What Heaven Lacked.

Billy Saunders is a natural born wit. He is in his eightieth year, living here in New York, and is still working at his trade, painting. On a recent occasion Billy and one or two of his mates were beautifying a lawyer's office. The younger partner, thinking to take a "rise" out of Billy, said:

"I say, Billy, did you ever know of a painter going to heaven?"

"Yes," replied Billy, "I knew of one once."

"But do you think he stayed there?"

"Well, I did hear that they tried to put him out."

"And they did not succeed?"

"No. According to latest accounts, they had not succeeded."

"Why, how was that?"

"Well, sonny, it was this way: They couldn't find a lawyer in the place to draw up the papers!"—New York Tribune.

An Eskimo Trick.

The short, chunky, wooden looking Eskimo men wheedle silver out of the populace by playing a game requiring considerable skill. This consists in lifting a donated nickel or dime out of the ground by the crack of a whip. The whips these chaps use are like an ordinary bull goad, with a number of leather lashes added to the total length of twenty-four feet. They shoot these long lashes along the ground like snakes straight at a coin set edge up in the dirt, and as each tip reaches the spot it curls with a snap like a pistol shot and likely as not lifts the coin high in the air. It goes to whoever gets it in that way.

The First Meerschaum.

The first meerschaum pipe was smoked at Pest in 1723. It is still in the museum of that town.

Strawberry Sauce.

If you want a strawberry sauce, press half cupful strawberry jam through a sieve; whip cupful cream to stiff froth; add it carefully to the jam; pile lightly in a fancy glass dish.

A Hindoo on London.

A Hindoo nobleman after visiting London declared that "the English live in layers like grapes packed for transport. Their only thought is commerce. They have not learned the language of nature. The sky and the trees know that and are sad."

Illustrated Novels.

"Robinson Crusoe" was the first novel with illustrations ever published in England. This was in August, 1719. The illustration was a map of the world.

Your Umbrella.

When coming in out of the rain, shake your umbrella well, then close it and stand it, handle down, where the water will run off. Never stand away an umbrella or parasol tightly folded. The silk will soon split. Permit the folds to lie loosely.

French Marriage Laws.

In France a man on entering the bonds of matrimony renders himself legally responsible not only for the support of his wife, but for that of her parents in case they should become destitute, and the same obligation is incurred by the wife in regard to the father and mother of her husband.

Tea and Coffee.

Keep tea or coffee in glass or china jars instead of tin canisters. By so doing the flavor will be greatly improved.

Deep Water Fish.

In the lower depths of the ocean some of the fishes go blind while others develop huge eyes. Some are so constructed that they can swallow fishes much larger than themselves.

An Early Astronomical Teacher.

Thales, born 640 years B. C., was the first to note the four distinct divisions due to the position of the sun—viz, the solstices and the equinoxes. He also taught that moonlight was simply reflected sunlight and was the man who first made a prediction of a solar eclipse.

Norway Fishermen.

Norwegians do not favor whale hunting because they believe that whales drive the fish shoreward.

Torpid Livers.

A prominent physician says that half the cases of nervous prostration, dyspepsia and insomnia that come to him for treatment are to be directly traced to an inactive liver.

He Learned a Great Thing.

It is said of John Wesley that he once said to Mrs Wesley: "Why do you tell that child the same thing over and over again?" "John Wesley, because once telling is not enough." It is for this same reason that you are told again and again that Chamberlain's Cough Remedy cures colds and grip; that it counteracts any tendency of these diseases to result in pneumonia, and that it is pleasant and safe to take. For sale at Wm. Webster's Drug Store.

Fore River Ship & Engine Co.'s Items

Work on the battleships New Jersey and Rhode Island is progressing very fast now at Fore River and the two vessels show about the same degree of completion. The huge stem castings of both were hoisted into place by means of shears last week and the plating of the fore part of the vessels' hulls will now begin. The amidships section of the hulls and decks as far up as the protective deck, and well forward and aft, is already nine-tenths completed

All the decks of the battleships are double plated. Strips of cheesecloth rolled in red lead are laid along the edges of the under plate, and rings of red lead putty are made around each rivet hole. Then the upper plate is screwed on with bolts, which are turned tighter as the contact becomes closer until the two plates are practically one. The decks are fastened together with inch rivets and when they are done are seemingly one piece of solid steel. The red lead and cheesecloth are intended to prevent the circulation of any water that might, in case of mishap, work its way into the plating.

The first of the heavy armor that will cover the exposed parts of the battleships has arrived at Fore River. It includes the signal towers that are to be attached to the vessels' masts.

The first of the two steel car floats which the Fore River shipyard is building for the New York, New Haven & Hartford Railroad will be put overboard about November 1, and the other a week later. The hull plating on both is nearly finished and the yellow pine fender strakes are about half on. The building of the launching ways was begun last week. When the floats are launched they will be complete except for the tracks, which the railroad company will add in its own yards. There will be three tracks on each float.

It is just about a month since the cruiser Des Moines was launched at Fore River, and in that time rapid progress has been made in installing her machinery and interior fittings. The pumps and other auxiliary machinery are now being put in and her decks are being laid. The enormous propelling engines have been tested in the machine shop and are ready to take down and put into the vessel's hull as soon as the work on the engine room is sufficiently completed.

The stem and stern post for the six-masted steel schooner that the Fore River shipyard is building for Capt. John G. Crowley, the managing owner of the seven-master Thomas W. Lawson, which was launched from the same yard last summer, have been received at Quincy and the keel of the new vessel will be laid within the next month.

Portions of the great 75-ton travelling crane that is to be added to the equipment of the Fore River shipyard's forge shop has arrived and the rest is expected soon. No other shipyard in the country has any such powerful lifting machine as this will be, and only two or three of the biggest steel mills can show its equal. It will be capable of raising and carrying the heaviest parts of the largest modern vessel with perfect ease.

A big lumber shed has been added to the buildings of the Fore River shipyard. It is connected with every part of the plant by a railroad track.

The steam yacht Duchess, owned by Leonard J. Busby of New York, which was built by Fore River eight years ago, and which regularly goes there each year for overhauling, is in her usual winter quarters at the yard dock.

The United States government has just contracted with the Fore River Ship & Engine Company of Quincy for the largest guns of modern type ever made in New England. They are six-inch, 50-calibre guns of the latest rapid-fire model, and are for use on warships. Within a week after the contract for this work was signed the government placed with the Fore River Company an order for a large number of three-inch pieces of 50-calibre which are also for naval use.

Ten sets of the six-inch guns are called for. They are the most approved pattern for the main batteries of battleships and cruisers. Sixty sets of the smaller pieces, which are used in the secondary batteries of the larger vessels of the navy, will be made. Both types have proved very useful, and are considered much more effective than the old-fashioned guns of larger size.

The guns will be forged, oil tempered, annealed to harden them, bored, and turned at Fore River and then sent to the shops at the Washington navy yard, where all of the government ordnance is finished.

Fur Store Removal.

Our lady readers will be specially interested in knowing that the fur store of Kakas Bros., which for many years has been located on Bedford street, Boston, has now been removed to handsome new quarters at No. 179 Tremont street, near the Tremont theatre.

The new establishment is a model in its way, being spacious, well lighted and attractively fitted. Messrs. Kakas Bros. have a high reputation for reliability, and for selling strictly high-grade furs at moderate prices.

Boston Music Hall.

Business at the Boston Music Hall, under the management of Messrs. Stair and Wilbur, has been of "standing room only" proportions almost since the opening night and it is a common sight for late comers to find the "house sold out" sign conspicuously displayed over the box office window. Nothing compared with the business which this theatre is doing has been heard of in Boston before in recent years and only serves to demonstrate the fact that the policy pursued by the new management in presenting nothing but the very highest grade of stage attractions at popular prices is meeting with the favor of the public, which is not slow to discover that it is getting genuine values for little money expended. The attraction at the Music Hall this week has been a "Kentucky Fued," Wm. T. Keogh's stirring domestic drama of life in the "Moonshine" region and which ends its engagement there this Saturday evening. Next Monday afternoon comes "The Volunteer Organist," which visits Boston for the first time this season and which is certain to attract large audiences who delight in pleasing comedy and stirring episodes. The reports which precede the coming of this attraction speak of it in terms of the highest praise and the play has met with unqualified success wherever it has been seen. The play is elaborately staged, the company carrying everything used in the production. The principal scene shows the interior of a large church with its choir gallery and organ loft and in this act occurs one of the most startling features of the play. The company is a large one and is said to be first-class in every respect. The engagement is for one week only, with the regular daily matinees at 2 o'clock and the evening performance at 8.

Doan's Rheumatic Pills absolutely cure Rheumatism & Neuralgia. Entirely vegetable Safe

Sciatic
Trouble From Sprain of Back.
Dizzy, Dull, Nervous, Constipated.
Dr. Miles' Nervine Completely Cured Me.

A frequent complication of rheumatism and sciatica is constipation. The use of Dr. Miles' Nerve and Liver Pills in conjunction with Restorative Nervine makes an ideal treatment for such cases. The Nerve and Liver Pills, by their tonic influence upon the nerves of the stomach, liver and bowels, cause them to act naturally. Thus the system is readily cleansed of the impurities which cause the trouble and the nourishing and soothing effect of Nervine is allowed to do its wonderful work of restoration without hindrance from the complication.

"About ten months ago I sprained my back. This ran into sciatic trouble from which I have suffered more or less ever since. This was complicated by chronic indigestion. I had sick headache every day with a dizzy, dull feeling, also quite a little confusion. Was extremely nervous and suffered much from constipation. I was influenced to try Dr. Miles' Remedies and decided to give them a trial. I procured a bottle of the Restorative Nervine and a box of the Nerve and Liver Pills. I used them as per directions and received much relief. I continued the Nervine until I had used several bottles of the same and I am glad to state that it has cured me completely and permanently. I now enjoy good health, relish my meals and can eat any kind of food without fear. I take pleasure in recommending Dr. Miles' Remedies to the public."—Rev. A. B. Mowbray, Taneytown, Md.

All druggists sell and guarantee first bottle Dr. Miles' Remedies. Send for free book on Nervous and Heart Diseases. Address Dr. Miles Medical Co., Elkhart, Ind.

Notice To Water Takers.
UNPAID WATER BILLS can be paid at the Water Office, or to
G. M. PRATT, Collector.
Office Hours: 8 to 12 and 1 to 5.

COAL!
We are constantly receiving Fresh Mined Coal, and now have an assortment of the usual kinds.

ICE!
We are prepared for the ICE SEASON with a large supply and are now ready to contract for the season in large or small quantities.

Order by mail or telephone.
P.O. Address—Weymouth or East Braintree.
Prompt Delivery by Careful Drivers.

J. F. SHEPPARD & SONS.
March 1, 1902. 40

Mortgagee's Sale.

BY virtue of a power of sale contained in a certain mortgage deed given by Sheldon E. Patrick to Charles H. Bolles, dated October 2, 1899, and recorded with Norfolk Deeds, book 864, page 77, for breach in the condition of said mortgage and for the purpose of foreclosing the same, will be sold at public auction, on

SATURDAY, the first day of November, A. D. 1902,

at ten o'clock in the forenoon, on the premises hereinafter described, all and singular the premises described and conveyed by said mortgage deed, namely: A certain parcel of land with the buildings thereon, containing seven-eighths of an acre, more or less, situated in said Weymouth, bounded and described as follows: Northeasterly by North Street; southeasterly by Church Street; southwesterly by land formerly of Lemuel Fuller and wife, but now of Howard M. Dow, beginning at a certain point on Church Street and running thence by a straight line parallel with the northeasterly part of the dwelling-house of said Dow, and twenty-seven (27) feet (in a northeasterly direction) distant from the underpinning thereof, to the location of the South Shore Railroad, and northwesterly by the location of said railroad. Being the same premises conveyed to me by deed of William J. A. Bolles, dated October 2, 1899, and subject to the conditions and restrictions and agreements contained and referred to in said deed, and also subject to a mortgage for $3000, held by the Weymouth Savings Bank.

Said premises are sold subject to all unpaid taxes. Terms, $100 in cash at sale and the balance within ten days thereafter.

CHARLES H. BOLLES, Mortgagee, Weymouth Heights Mass.
October 9, 1902. 28 30

Commonwealth of Massachusetts.

NORFOLK, ss. PROBATE COURT.

TO the devisees, legatees, and all other persons interested in the estate of

OLIVER LINCOLN,

late of Weymouth, in said County, deceased, testate.

Whereas, a petition has been presented to said Court to grant a letter of administration with the will annexed, on the estate of said deceased not already administered, to John A. Raymond of Weymouth, or some other suitable person.

You are hereby cited to appear at a Probate Court to be held at Quincy in said County of Norfolk, on the twelfth day of November A.D. 1902, at nine o'clock in the forenoon, to show cause, if any you have, why the same should not be granted.

And said petitioner is hereby directed to give public notice thereof, by publishing this citation once in each week, for three successive weeks, in the Weymouth Gazette, a newspaper published in Weymouth, the last publication to be one day at least before said Court, and by mailing, postpaid, or delivering a copy of this citation to all devisees and legatees named in said will seven days at least before said Court.

Witness, James H. Flint, Esquire, Judge of said Court, this eighth day of October, in the year one thousand nine hundred and two.

28 30 JONATHAN COBB, Register.

Commonwealth of Massachusetts.

NORFOLK, ss. PROBATE COURT.

TO the heirs-at-law, next-of-kin, creditors and all other persons interested in the estate of

HANNAH P. LINCOLN,

late of Weymouth, in said County, deceased, intestate.

Whereas, a petition has been presented to said court to grant a letter of administration on the estate of said deceased, to John A. Raymond of Weymouth or to some other suitable person.

You are hereby cited to appear at a Probate Court to be held at Quincy, in said County of Norfolk, on the twelfth day of November, A. D. 1902, at nine o'clock in the forenoon, to show cause, if any you have, why the same should not be granted.

And said petitioner is hereby directed to give public notice thereof, by publishing this citation once in each week, for three successive weeks in the Weymouth Gazette, a newspaper published in Weymouth, the last publication to be one day at least before said court.

Witness, James H. Flint, Esquire, Judge of said Court, this eighth day of October, in the year one thousand nine hundred and two.

28 30 JONATHAN COBB, Register.

Commonwealth of Massachusetts.

NORFOLK, ss. PROBATE COURT.

TO all persons interested in the estate of JOSEPH F. CULLEY, late of Chuluota, in the County of Orange, State of Florida, deceased.

Whereas, Edward C. Culley, the administrator of the estate of said deceased, has presented for allowance, the first and final account of his administration upon the estate of said deceased.

You are hereby cited to appear at a Probate Court to be held at Dedham, in said County on the fifth day of November, A. D. 1902, at ten o'clock in the forenoon, to show cause, if any you have, why the same should not be allowed.

And said administrator is ordered to serve this citation by delivering a copy thereof to all persons interested in the estate fourteen days at least before said Court, or by publishing the same once in each week, for three successive weeks, in the Weymouth Gazette, a newspaper published in Weymouth, the last publication to be one day, at least before said Court, and by mailing, postpaid, a copy of this citation to all known persons interested in the estate seven days at least before said Court.

Witness, James H. Flint, Esquire, Judge of said Court, this seventh day of October, in the year one thousand nine hundred and two.

28 30 JONATHAN COBB, Register.

BETWEEN HEATS.

Don Riley has struck a winning gait Rhythmic, 2:08, has won $18,880 this season.

The King beat 2:11 three times at Indianapolis.

Direct Hal, 2:04¼, has won $20,750 during the summer.

Many western horsemen think Eyeline, 2:13¼, close to 2:10 quality right now.

Cresceus now wears eight ounce shoes forward and four ounce ones behind.

It is said that Millard Sanders worked his green trotter Lou Dillon, by Sidney Dillon, a mile in 2:08¾ at Baltimore.

C. K. G. Billings has purchased the Rockefeller stable at the Cleveland track for use by his matinee horses when in the Forest City.

C. E. Grover of Cleveland, O., has bought the noted bay trotting mare Ruby, 2:11¼, by Independence, to drive at the Glenville matinees.

Henry Titer says he likes Nancy Hanks' (2:04) two-year-old colt Lord Roberts, by Arion, 2:07¾, better than any trotter he has driven since Nico, 2:08¼.

The pacing stallion Council Chimes, 2:07¼, owned by A. H. Miller of Buffalo, who went wrong some time ago, is going sound again and has been sent back to W. L. Snow. He may get to a race at Lexington or Memphis.

FRILLS OF FASHION.

Some of the satin finished faille silks are like velvet to the touch.

Panne zibeline is the newest weave of this style of costume fabric.

The new French felts are soft and velvetlike in appearance, especially the pure white models, which will be popular for demidress wear.

Fur will appear on nearly every article of dress sent from Paris, from Polish boots for winter driving to headwear of various kinds decorated or made wholly of fur.

The tendency most evident in all the styles for the coming season is still toward the svelte and clinging effects of past years, with simpler outlines and less elaborate decoration.

The flat silk gimps and plain and fancy mohair galloons, which were so extensively used on spring tailor costumes of silk or cloth, will remain a favorite trimming for stylish walking and visiting dresses.

A new Russian walking coat called the "czarina" fits the figure closely. The skirt below the waist is almost equally close fitting, and, except for the costly buttons and more or less silk stitching at all the edges, it is devoid of trimming.—New York Post.

PINFEATHERS.

An eggshell is porous, and filth on it affects the meat.

Feed crushed or cracked corn to young growing fowls.

For feeding young chickens use a broad, smooth board. It is easily cleaned.

Once a week during dry weather if sulphur and powdered charcoal be mixed with the soft food for the young chickens it serves as a good cleanser for the stomach.

The Aylesbury breed of ducks is well adapted to market. They fatten readily, attain greater size, mature earlier and in every way are far superior to the best grade of common ducks.

Fowls that have their full liberty and are well fed always molt well, but when they are kept in confinement care and precaution are always necessary until the molting season is past.

THE ELUSIVE POLE.

To actually reach the pole would give an explorer enduring fame, but the world would be very little better off because of that feat.—Troy Times.

The north pole still stands in its primeval icefields, laughing at the efforts of man to reach it. Doubtless those efforts will be successful some day, and national pride leads to the hope that the man who makes the successful dash will be an American.—Pittsburg Gazette.

From Peary himself we have the word that there is no northwest passage round the pole and no sea of eternal ice in the same locality. There is plenty of ice and plenty of water, but neither is available for any practical purpose. This being the case, why sacrifice any more lives in pursuit of the useless? Nothing can be done with it even when it has been found.—Philadelphia Inquirer.

ANIMAL ODDITIES.

A horse cannot do much work after he is twelve or fourteen years old.

The specimen of the Japanese hen in the Museum of Natural History, New York, has a tail twelve feet long.

An elephant has only eight teeth altogether. At fourteen years the elephant loses its first set of teeth, and a new set grows.

An ostrich never goes straight to its nest, but always approaches it with many windings and detours in order, if possible, to conceal the locality from observation.

THREE KINGS.

Kaiser Wilhelm seems to have gone in to cultivate the Poles with an ax.—Atlanta Journal.

King Alfonso acts as though he intends to be his own matchmaker.—Pittsburg Chronicle-Telegraph.

The sultan of Turkey is not alarmed by the prospect of another ultimatum. He eats 'em alive.—Montreal Herald.

Gained Forty Pounds in Thirty Days.

For several months our younger brother had been troubled with indigestion. He tried several remedies but got no benefit from them. We purchased some of Chamberlain's Stomach and Liver Tablets and he commenced taking them. Inside of thirty days he had gained forty pounds in flesh. He is now fully recovered. We have a good trade on the tablets.—Holley Bros., merchants, Long Branch, Mo. For sale by William Webster's drug store.

There are too many people in the world waiting for favorable conditions. Don't do it. While you are hesitating some one else is plowing ahead of you. Wait for nothing; map out a course and pursue it, rain or shine, mud or dust, storm or lull, cold or heat, good times or bad times. Wait for nothing.—Atchison Globe.

Do Good—It Pays.

A Chicago man has observed that, "Good deeds are better than real estate deeds—some of the latter are worthless. Act kindly and gently, show sympathy and lend a helping hand. You cannot possibly lose by it." Most men appreciate a kind word and encouragement more than substantial help. There are persons in this community who might truthfully say: "My good friend, cheer up. A few doses of Chamberlain's Cough Remedy will rid you of your cold, and there is no danger whatever from pneumonia when you use that medicine. It always cures. I know it for it has helped me out many a time." Sold by Wm. Webster's Drug Store.

FARM AND GARDEN

SILAGE AND SHOCK CORN.

Relative Merits in Beefmaking. Pork as a Side Issue.

The Illinois agricultural experiment station has been investigating the relative merits of silage and shock corn as factors in beef production. An experiment was conducted on the extensive farm of a McLean county cattle feeder. In the feeding of 5.33 acres of silage to calves 8.69 acres of crops other than corn were used. In the feeding of 5.33 acres of shock corn to calves 5.08 acres of crops other than corn were used. This difference may or may not be found unavoidable. Among conclusions arrived at were the following:

It requires a third longer time to feed an acre of corn silage than an acre of shock corn.

The average number of pounds of meat made per acre from a system of

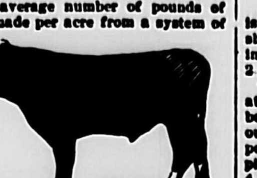

FED ON SILAGE.

silage feeding where oats and hay were used as supplementary feeds was 385.36, where shock corn with oats and hay were fed 337.91 pounds, a difference of 47.45 pounds per acre in favor of a system of silage feeding.

So far as the cost of harvesting and feeding crops for the production of beef is concerned in the net profits of the enterprise, it should be borne in mind that it will probably require nearly twice as great an expenditure of labor and capital in a system of silage feeding as in a system of shock corn feeding.

The silage fed steers were in much better thrift and flesh at the end of the experiment than were the shock corn fed steers.

In case of the silage fed steers 97.69 per cent of the meat produced was beef and 2.31 per cent pork. In case of the shock corn fed steers 84.22 per cent of the meat produced was beef and 15.78 per cent was pork. This clearly shows that pork production is an important factor in a system of feeding shock corn for beef production, while it may be entirely eliminated from a system of silage feeding for beef production practically without loss.

It should be noted that the silage fed lot consumed less feed than the shock corn lot and less feed per pound of gain whether beef alone is considered or beef and pork combined. The amount of dry matter required to produce a pound of gain of meat where the corn was fed in the form of silage was 6.52 pounds; where fed in the form of shock corn it was 8.57 pounds.

With an average daily ration to each steer fed silage of 26 pounds silage, 2 pounds oats and 4.55 pounds of mixed hay an average daily gain of 1.68 pounds was secured for a period of eighty-eight days. With an average daily ration to each steer fed shock corn of 13.22 pounds shock corn, 2 pounds oats and 4 pounds mixed hay an average daily gain of 1.42 pounds was secured for a period of eighty-eight days.

Under conditions comparable with those prevailing in this experiment one steer would be able to make an average daily gain of 1.68 pounds for a period of six months on .82 of an acre of silage, oats and hay, of which .31 of an acre would be devoted to corn for silage, .23 of an acre to oats and .28 of an acre to hay. One steer receiving shock

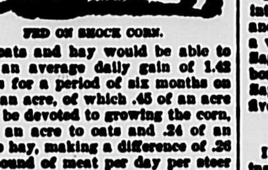

FED ON SHOCK CORN.

corn, oats and hay would be able to make an average daily gain of 1.42 pounds for a period of six months on .92 of an acre, of which .45 of an acre would be devoted to growing the corn, .23 of an acre to oats and .24 of an acre to hay, making a difference of .26 of a pound of meat per day per steer and one-tenth of an acre of land for the season, both being in favor of the steers receiving their corn in the form of silage for the period designed.

The cuts show typical representations of two lots of animals, one fed on silage, the other on shock corn.

A Handy Fodder Stack.

How best to stack corn fodder to keep and be handiest in getting at when feeding is often a question given much thought by the farmer. This method possesses many advantages that will recommend it above others: Set two posts twelve or sixteen feet apart where you wish the stack to be. Across from one to the other, four and a half or five feet from the ground, spike a 2 by 4. Stand the fodder against this with the butts on the ground and the smaller ends coming together at the top. There should be a space of two or three feet at the bottom. This will give the rat, dog and cat an opportunity to keep the stack clear of mice. This stack will turn the rain and snow of winter, will keep dry and bright and when used will not be opened to the weather, as no stalks are left exposed by removing the top.—Farm Journal.

DANGER IN NEW CORN.

An Unparalleled Promoter of Hog Cholera—Balanced Ration Best.

During the last year there has been less cholera and swine plague than formerly simply because less corn was fed. This does not mean that corn is the direct cause of cholera, but it does mean that as a promoter of the disease corn, especially new corn, is an unparalleled success. This greatest of all grains is the greatest heat producer grown on the farm and when fed in large quantities produces fat at the expense of tissue, so that the animal falls an easy victim when the cholera microbe puts in an appearance.

At this time, in the face of an enormous crop, farmers are likely to forget the lessons they have learned as to feeding the smaller corn ration. New corn is unexcelled for fattening purposes, but it is deficient in muscle, flesh and bone forming elements. It should be fed cautiously and always with some digestible concentrated feed.

A well known Iowa authority said recently that the system of the pig soon becomes deranged by continuous feeding of new corn, the animal soon becomes sick, and much of the loss usually attributed to hog cholera might be termed corn disease. He stated further that two bushels of new corn are required to equal one bushel of old corn in results, and as pigs like the new grain and will eat it ravenously if permitted every precaution should be taken to prevent overeating.

Don't misunderstand me. I would not urge any one to discontinue the use of corn. The farmer who has a big corn crop this year will be immeasurably benefited if he will continue to feed the balanced ration. The big yield of corn should not deter him from using concentrated feeds. He should remember the danger in feeding new corn and that three or four hogs saved will more than pay for the necessary quantity of concentrated feed rich in digestible protein.—Cor. Country Gentleman.

Where Only a Small Flock Is Kept.

Dipping sheep is universally acknowledged as being the only way to properly destroy the injurious pests that cause our sheep raisers and wool growers so many thousands of dollars loss each year. The accompanying cut shows a dipping tank the writer helped to make that has given very sat-

WOODEN DIPPING TANK.

isfactory returns where only a few sheep are kept. The tank is 7 feet 8 inches in length at the top and 4 feet 2 inches long at the bottom.

The height is 4 feet. It is 2 feet wide at the top and only 6 inches at the bottom. We made the frame on the outside so as to have the inside perfectly smooth. We used three 2 by 4 pieces 16 feet long. The studdings are 4 feet 2 inches in height, allowing two inches to frame the studding across the bottom in order to hold the tank solid.—Cor. Ohio Farmer.

Earthing Up Celery.

The gradual earthing up of celery should be attended to when the weather is suitable. In earthing up it is necessary to success to have the foliage dry and the soil in a friable condition. Landing with wet soil will aggravate rust and even start it on healthy plants. Go over the lines and remove all rotten leaves before adding the soil. Where it is found impossible to blanch with soil on account of bad weather boards can be used temporarily for this purpose of starting the process in time on either a portion of the crop or all of it by standing a line of twelve inch boards along at each side of the celery drill. Of course celery can be blanched altogether by the aid of boards, but many people consider the celery superior when earth has been used, while others object to the expense of boards. In handling celery it is important to keep the soil from getting into the hearts. This can be done by drawing all the stalks closely and evenly together, holding the plant with one hand and packing the soil firmly around with the other, or they may be tied with string. The soiling can then be finished with the spade or plow. While the plants are growing four to six inches is enough to put in at one time.

"Flaxseeds" of the Fly In the Wheat.

Many farmers suppose that the so called "flaxseeds" which are found in October and November at the base of the wheat stalk are the eggs of the Hessian fly, but this is a mistake. These "flaxseeds" are the full grown larvæ of the fly, which undergo their transformation into the winged insect within the brown cases called "flaxseeds," says Charles E. Thorne, director of the Ohio agricultural experiment station.

What Others Say.

The man who grows and feeds hogs to the full capacity of his farm is always prosperous.

Sheep will live and thrive on pasturage so short that cattle cannot get enough grass during the day to do them overnight.

Stock farms don't wear out, but become more and more fertile and more and more profitable.

Sheep require no expensive shelter. A dry place and protection from the force of storms, an open shed with a roof that will turn the rain, are all that is required.

Written by a Woman.

The one poem most often translated into every language of the civilized and uncivilized world was written by a woman—the "Ode to Aphrodite," by Sappho. Shakespeare's works have borne the test of but three centuries; Sappho's have stood through twenty-five centuries.

Horse Breeding.

In England and France horse breeding pays farmers better than anything else.

Otters.

The scent of an otter is conveyed to the pursuing hound while under water by the "chain" of bubbles which mark its devious course.

Changeable Hair.

In a Berlin insane asylum is a patient, it is said, whose hair changes color with her temperature. When she is cool and quiet, her hair is a light yellow, but when she is restless and excited it becomes auburn.

His Solemn Oath.

A popular comedian tells a story of a waiter at a London restaurant who was sadly given to drink. A party of young men determined to reform him, and one day they read to him an imaginary paragraph from a paper relating a terrible accident in which an inebriate in blowing out a candle was killed by the flame igniting the alcoholic fumes of his breath. James pricked up his ears at this and requested that the paragraph might be read to him again, which was done, to the evident horror of the poor man, who immediately went in search of a Bible.

Returning with this, he expressed a desire to take a solemn oath upon it, bemoaned the fact that he had been a sorry tippler and was bringing himself to ruin and then swore that never again as long as he lived would he attempt to blow out a candle.

But Not With the Line.

He had fished up the stream and down the stream and used flies, paste, worms and every other form of bait that the ingenuity of man could devise, but without result, and as he wended his way homeward at the close of the day his temper was high and his fish basket empty. Still, there was no occasion to publish the latter fact to the whole world, so when he met a friend by the way the following dialogue ensued:

"Been fishing?"
"Yes."
"Had a good day's sport?"
"Yes."
"What did you catch?"
"The 6:20."—Answers.

Peach Stones.

Peach stones will make a quick, hot fire and one that will last. One and a half or two buckets of peach stones will last as long as a bucket of coal. One has to be careful not to fill the stove too full or there will likely be an explosion similar to a gasoline explosion. The proper way to keep the fire going is to put in a shovelful at a time. "Peach stones thrown into a damp cellar," said one who has used them, "are said to have a peculiar effect on a person. After the stones are in a cellar for a time gases arise, and the fumes will go to one's head and give the same effect as if the distilled product of the peach had been imbibed."—Baltimore Sun.

In every town and village may be had, the
Mica Axle Grease
that makes your horses glad.
Made by Standard Oil Co.

Old Colony Street Railway Co.

FIRST DIVISION.
In effect Oct. 6, 1902.
[Subject to change without notice]

LEAVE EAST WEYMOUTH FOR

BRAINTREE DEPOT.—6.00, 6.20, 7.00, 7.30 a. m., then on the hour and half hour until 10.30 p. m. Sundays, 7.30 a. m., then the same as week days. Returning, leave Braintree Depot 6.30 a. m., then 5 and 35 minutes past each hour until 11.05 p. m. Sundays, 8.05 a. m., then the same as week days. Time, 25 minutes.

HINGHAM.—6.00, 6.30 a. m., then on the hour and half hour until 10.30 p. m. Sundays, 7.30 a. m., then the same as week days. Returning, leave Hingham 6.15, 6.45 a. m., then 15 and 45 minutes past each hour until 10.45 p. m. Sundays, 7.45 a. m., then the same as week days. Time, 15 minutes.

QUINCY.—6.00, 6.30, 6.45, 7.00 a. m., then on the half hour and hour until 11.30 p. m. Sundays, 7.30 a. m., then the same as week days. Returning, leave Quincy 5.50, 6.05, 6.20, 6.50 a. m., then 20 and 50 minutes past each hour until 11.20 p. m. (Additional car Wednesdays and Saturdays only, at 11.50 p. m.) Sundays, 7.20 a. m., then the same as week days. Time, 38 minutes.

SOUTH WEYMOUTH.—6.30, 7.00, 7.30, 8.00, 8.30, 9.00, 10.00, 11.00 a. m., 12.00, 1.00, 2.00, 3.00, 3.30, 4.00, 4.30, 5.00, 5.30, 6.00, 6.30, 7.00, 7.30, 8.30, 9.30, 10.30 p. m. Additional cars at 5.30, 5.50 a. m. to Columbian Square only. Sundays, 8.00, 9.00, 10.00, 11.00 a. m. 12.00, 1.00, 2.00, 3.00, 3.30, 4.00, 4.30, 5.00, 5.30, 6.00, 6.30, 7.00, 7.30, 8.00, 8.30, 9.00, 9.30, 10.30 p. m. Returning leave South Weymouth, 7.05, 7.35, 8.05, 8.35, 9.05, 9.35, 10.35, 11.35 a. m., 12.35, 1.35, 2.35, 3.35, 4.05, 4.35, 5.05, 5.35, 6.05, 6.35, 7.05, 7.35, 8.05, 9.05, 10.05, 11.05 p.m. Additional cars to Columbian Square only at 6.10 a. m. Sundays 8.35, 9.35, 10.35, 11.35 a. m. 12.35, 1.35, 2.35, 3.35, 4.05, 4.35, 5.05, 5.35, 6.05, 6.35, 7.05, 7.35, 8.05, 8.35, 9.05, 9.35, 10.05, 11.05 p. m. Time 25 minutes.

NORTH WEYMOUTH, same as Quincy. Returning, leave North Weymouth 6.12, 6.27, 6.42, 7.12, 7.42 a. m., then 12 and 42 minutes past each hour until 11.42 p. m. Sundays, 7.42 a. m., then the same as week days. Time, 18 minutes.

WEYMOUTH LANDING, same as Braintree Depot. Returning, leave Weymouth Landing 6.40, 7.15 a. m., then 45 and 15 minutes past each hour until 11.15 p. m. Sundays, 8.15 a. m., then the same as week days. Time, 15 minutes.

LEAVE FORT POINT FOR

NO. WEYMOUTH.—7.00, 8.00, 8.30, 9.00, 10.00 a. m. 12.00, 1.00, 3.30, 4.30, 5.45, 6.30 p. m. Sundays, 8.30 a. m. then the same as week days. Returning leave North Weymouth 6.45, 7.45, 8.15, 8.45, 9.45, 10.45, 11.45 a. m. 3.15, 4.15, 5.15, 6.15 p. m. Sundays 8.15 a. m. then the same as week days. Time 15 minutes.

LEAVE NORTH WEYMOUTH FOR

EAST WEYMOUTH.—6.12, 6.27, 6.42, 7.12, 7.42 a. m., then 12 and 42 minutes past each hour until 11.42 p. m. Sundays, 7.42 a. m., then the same as week days. Returning, leave East Weymouth 6.00, 6.30, 6.45, 7.00 a. m., then on the half hour and hour until 11.30 p. m. Sundays, 7.30 a. m., then the same as week days. Time, 18 minutes.

FORT POINT—6.45, 7.45, 8.15, 8.45, 9.45, 10.45, 11.45 a. m. 3.15, 4.15, 5.15, 6.15 p. m. Sundays 8.15 a. m. then the same as week days. Returning leave Fort Point, 7.00, 8.00, 8.30, 9.00, 10.00 a. m. 12.00, 1.00, 3.30, 4.30, 5.45, 6.30 p. m. Sundays 8.30 a. m. then the same as week days. Time, 15 minutes.

QUINCY.—6.18, 6.48, 7.03, 7.18, 7.48, then 18 and 48 minutes past each hour until 10.48, p. m., then 11.18 and 11.48 p. m. Sundays, 7.48 a. m., then the same as week days. Returning, leave Quincy 5.45, 6.05, 6.20, 6.50 a. m., then 20 and 50 minutes past each hour until 11.20 p. m. (Additional cars Wednesdays and Saturdays only at 11.50 p. m.) Sundays, 7.20 a. m., then the same as week days. Time, 21 minutes.

FOR HINGHAM—6.30 a. m., 5.15 p. m. Sundays, 8.45 a. m., then 45 minutes past each hour until 6.45 p. m. Returning leave Hingham, 6.15 a. m. 4.50 p. m. Sundays, 8.25 a. m. then 25 minutes past each hour until 6.25 p. m. Time, 20 minutes.

LEAVE SOUTH WEYMOUTH FOR

BRAINTREE.—5.50, 6.10, 6.50 a. m., then 20 and 50 minutes past each hour until 10.20 p. m. Sundays, 7.50 a. m., then the same as week days.

Note. Passengers taking cars at Columbian Square for Braintree Depot at 5.50, 6.10, 10.50, 11.20, 11.50 a. m. 12.20, 12.50, 1.20, 1.50, 7.50, 8.20, 8.50, 9.20, 9.50 and 10.20 p. m. will change cars at Lincoln Square, Weymouth.

Returning, leave Braintree 6.30, 7.05 a. m., then 35 and 5 minutes past each hour until 10.05 p. m. Sundays, 8.05 a. m., then the same as week days.

Note. Passengers taking cars for South Weymouth at the Braintree Depot at 6.30, 11.35 a. m. 12.05, 12.35, 1.05, 1.35, 2.05, 2.35, 8.35, 9.05, 9.35, 10.05 p. m. will change cars at Lincoln Square, Weymouth. Time, 35 minutes.

EAST WEYMOUTH.—7.05, 7.35, 8.05, 8.35, 9.05, 9.35, 10.35, 11.35 a. m., 12.35, 1.35, 2.35, 3.35, 4.05, 4.35, 5.05, 5.35, 6.05, 6.35, 7.05, 7.35, 8.05, 9.05, 10.05, 11.05 p. m. Additional cars from Columbian Square to East Weymouth at 6.10 a. m. Sundays, 8.35, 9.35, 10.35, 11.35 a.m. 12.35, 1.35, 2.35, 3.35, 4.05, 4.35, 5.05, 5.35, 6.05, 6.35, 7.05, 7.35, 8.05, 9.05, 10.05, 11.05 p. m. Returning leave East Weymouth, 6.30, 7.00, 7.30, 8.00, 8.30, 9.00, 9.30, 10.00, 11.00 a. m., 12.00, 1.00, 2.00, 3.00, 3.30, 4.00, 4.30, 5.00, 5.30, 6.00, 6.30, 7.00, 7.30, 8.30, 9.30, 10.30 p. m. Additional cars at 5.30, 5.50 a. m. to Columbian Square only. Sundays, 8.00, 9.00, 10.00, 11.00 a. m., 12.00, 1.00, 2.00, 3.00, 3.30, 4.00, 4.30, 5.00, 5.30, 6.00, 6.30, 7.00, 7.30, 8.00, 8.30, 9.00, 9.30, 10.30 p. m. Time 25 minutes.

ROCKLAND.—5.20, 6.00, 6.10, 6.35, 7.08, 7.25, 7.40 a. m., then 10 and 40 minutes past each hour until 10.40 p. m. Sundays, 7.08, 7.40 a. m., then the same as week days. Returning, leave Rockland 5.40, 6.30, 6.45, 7.00, 7.30 a. m., then on the hour and half hour until 11.00 p. m. Sundays, 7.30 a. m., then the same as week days. Time, 20 minutes.

WEYMOUTH LANDING, same as Braintree. Returning, leave Weymouth Landing 6.40, 7.15 a. m., then 45 and 15 minutes past each hour until 10.15 p. m. (Additional cars 5.05, 5.30 and 5.50 a. m. Lincoln Square to South Weymouth.) Sundays, 8.15 a. m., then 45 and 15 minutes past each hour until 10.15 p. m. (Additional cars, Lincoln Square to South Weymouth 6.40, 7.20, 7.50 a. m.) Time, 20 minutes.

LEAVE WEYMOUTH LANDING FOR

BRAINTREE.—6.15, 6.40, 7.15 a. m., then 45 and 15 minutes past each hour until 10.45 p. m. Sundays, 7.45 a. m., then the same as week days. Returning, leave Braintree 6.32, 7.05 a. m., then 35 and 5 minutes past each hour until 11.05 p. m. Sundays, 8.05 a. m., then the same as week days. Time, 10 minutes.

EAST WEYMOUTH.—6.40, 7.15 a. m., then 45 and 15 minutes past each hour until 11.15 p. m. Sundays, 8.15 a. m., then the same as week days. Returning, leave East Weymouth 6.00, 6.20, 7.00, 7.30, a. m., then on the hour and half hour until 10.30 p. m. Sundays, 7.30 a. m., then the same as week days. Time, 15 minutes.

HINGHAM.—6.40, 7.15 a. m., then 45 and 15 minutes past each hour until 10.15 p. m. Sundays, 8.15 a. m., then the same as week days. Returning, leave Hingham 6.45 a. m., then 15 and 45 minutes past each hour until 10.15 p. m. (10.45 p. m. to East Weymouth only). Sundays, 7.45 a. m., then the same as week days. Time, 30 minutes.

NEPONSET via Wollaston 5.50 a. m., then 20 and 50 minutes past each hour until 10.20 p. m. then 11.20 p. m. Sundays, 7.50 a. m., then the same as week days. Returning, leave Neponset 6.30 a. m., then on the hour and half hour until 9.30 p. m., then 10.30 p. m. Sundays, 7.30 a.m. then the same as week days. Time, 42 minutes.

QUINCY.—5.50, 6.20, 6.50 a. m., then 20 and 50 minutes past each hour until 10.20 p. m., then 11.20 p. m. Sundays, 7.50 a. m., then the same as week days. Returning, leave Quincy 5.30, 6.00, 6.35, 6.55 a. m., then 25 and 55 minutes past each hour until 9.55 p. m., then 10.50 p. m. Sundays, 7.25 a. m., then the same as week days. Time, 27 minutes.

SOUTH WEYMOUTH.—6.40, 7.15 a. m., then 45 and 15 minutes past each hour until 10.15 p. m. (Additional cars 5.05, 5.30, 5.50 a. m. Lincoln Square to South Weymouth) Sundays, 8.15 a. m., then 45 and 15 minutes past each hour until 10.15 p. m. (Additional cars Lincoln Square to South Weymouth 6.40, 7.20, 7.50 a. m.) Returning, leave South Weymouth 5.50, 6.10, 6.50 a. m., then 20 and 50 minutes past each hour until 10.20 p. m. Sundays, 7.50 a. m., then the same as week days.

Note. Passengers taking cars at Columbian Square for Braintree Depot at 5.50, 6.10, 10.50, 11.20, 11.50 a. m. 12.20, 12.50, 1.20, 1.50, 7.50, 8.20, 8.50, 9.20, 9.50 and 10.20 p. m., will change cars at Lincoln Square, Weymouth. Time, 20 minutes.

ROCKLAND 6.40, 7.15 a. m., then 45 and 15 minutes past each hour until 10.15 p. m. Sundays, 8.15 a. m., then 45 and 15 minutes past each hour until 10.15 p. m.

Note. Additional cars from Lincoln Square to Rockland week days only, 5.05, 5.30, 5.50 p. m. Sundays, additional cars 6.40, 7.20, 7.50 a. m. Returning, leave Rockland 6.30 a. m., then on the hour and half hour until 10.30 p. m. Sundays, 7.30 a. m., then the same as week days. Time, 45 minutes.

H. E. REYNOLDS, Div. Supt.
J. T. CONWAY, Asst. Div. Supt.
QUINCY, MASS.

Town Officers of Weymouth and their Post Office Address.

TOWN CLERK.
John A. Raymond, East Weymouth.

TOWN TREASURER.
John H. Stetson, South Weymouth.

SELECTMEN AND OVERSEERS OF POOR.
George L. Newton, chairman, North Weymouth.
Bradford Hawes, secretary, Porter.
Robert McIntosh, East Weymouth.
Edward W. Hunt, Weymouth.
Walter L. Bates, South Weymouth.

ASSESSORS.
Francis H. Cowing, chairman, Weymouth.
John W. Bates, clerk, East Weymouth.
George L. Newton, North Weymouth.
Gilman B. Loud, Nash.
George C. Torrey, South Weymouth.

SCHOOL COMMITTEE.
W. A. Drake, chairman, North Weymouth.
T. John Evans, clerk, Weymouth Center.
H. Perry, Weymouth.
Frank F. Loud, South Weymouth.
George L. Wentworth, South Weymouth.
Mrs. Mary E. Holbrook, South Weymouth.

SUPERINTENDENT OF SCHOOLS.
Elmer E. Sherman, Weymouth Center. At close of school on Monday will be at the Athens Building; Tuesday at Jefferson; Wednesday at ...; Thursday at Hunt.

WATER COMMISSIONERS.
Frank H. Mason, Chairman, Weymouth.
Gustavus M. Pratt, Clerk, Weymouth Center.
Henry A. Nash, Weymouth Heights.
John H. Stetson, South Weymouth.
George L. Newton, North Weymouth.

SUPERINTENDENT OF STREETS AND WATER WORKS.
...ers M. Lowe, East Weymouth.

TAX COLLECTOR.
Willard J. Dunbar, East Weymouth

FIRE ENGINEERS.
Edward Fahey, chief, East Weymouth.
W. O. Collyer, clerk, North Weymouth.
W. W. Pratt, Porter.
J. R. Walsh, Weymouth.
J. W. Hart, South Weymouth.

TREE WARDEN.
George L. Newton, North Weymouth.

POLICE OFFICERS.
Thomas Fitzgerald, chief, Weymouth.
A. H. Pratt, East Weymouth.
P. Butler, East Weymouth.
John D. Walsh, Weymouth.
Michael Allen, South Weymouth.

CONSTABLES.
Isaac H. Walker, North Weymouth.
Benjamin F. Richards, Weymouth Heights.
Nathaniel B. Peare, East Weymouth.
Asa B. Pratt, East Weymouth.
Thomas Fitzgerald, Weymouth.
John D. Walsh, Weymouth.
William F. French, Porter.
George B. Bayley, Nash.
Michael Allen, South Weymouth.
George W Conant, South Weymouth.

WEYMOUTH FIRE ALARM BOXES.

12—Pole, River and Parnell Sts.
13—Bradley Fertilizer Works.
15—Pole, Universalist Church.
16—Pole, Fairview House.
17—Pole, Sea and North Sts.
18—Pole, Lovell and Bridge Sts.
19—Pole, Church and North Sts.
21—Pole, Grant and High Sts.
23—Pole, Jackson Square.
24—Pole, Electric Station, private.
25—Pole, Shaw's Corner.
26—Pole, M. Sheehy & Co.
27—Pole, Bates Ave. and Broad Sts.
28—Pole, Shawmut and Lake Sts.
29—Pole, Strong & Garfield Co.
3—Pole, Commercial and Putnam Sts.
5—Pole, opposite Daniel Pratt's
31—Pole, opposite S. W. & E. Nash's
32—Pole, Congress and Washington Sts
34—Engine House No. 3.
35—Pole, Prospect and Granite Sts.
36—Pole, Garfield Square.
38—Pole, corner Library.
39—Pole, Commercial St, near Grain Store.
41—Pole, Lovells Corner.
42—Pole, opposite G. S. Hunt's.
43—Pole, Nash's Corner.
45—Pole, cor. Park and Main Sts.
46—Pole, Town House.
47—Pole, opposite Phillip Fraher's
51—Pole, near Otis Torrey's.
52—Pole, Engine House No. 5.
53—Pole, Independence Square.
54—Pole, near Depot.
56—Pole, Cor. Pond and Thicket Sts.
57—Pole, May's Corner
—Union Street, opp. Henry Chandler

No School Signals.

2–2–2

At 7.30 o'clock a. m. means no school in town.

The same signal at 8 o'clock means no school in grades 1 to 4.

The same signal at 12.45 p. m. means no school in grades 1 to 9.

BRAINTREE FIRE ALARM BOXES.

21—Quincy Ave. and Hayward St.
23—Quincy Ave. and Commercial St.
24—Elliot St.
25—Allen St. and Commercial St
26—Allen St. and Shaw St.
27—Commercial St., opp. Fan Shop.
29—Commercial St and Elm St.
31—Elm St. and Middle St.
32—River St. and Middle St.
34—Elm St. and Washington St.
35—West St. and Washington St.
36—Ash St. and Hollis Ave.
38—Washington St. opposite Monatiquot school.
41—Union St. and Middle St.
42—Union St. and Washington St.
43—Pearl St. and Washington St.
45—Pearl St. opposite Shoe Factory.
46—Hancock St., private, Hollingsworth.
47—Pond St., opp. A. O. Clark's house.
48—Franklin St. and Central Ave.
23—Corner Quincy Ave. and Allen St.
36—West St. and Mt. Vernon Ave.
45—Fountain St. and Pearl St.
47—Town St. and Pond St.

Calendar of County Courts.

Supreme Judicial Court—Jury Sitting, third Tuesday of February.

Superior Court, Civil Sessions—For work with Juries—First Monday of January, first Monday of May, and first Monday of October. For Court work—First Monday of February, first Monday of April, first Monday of September, and first Monday of December.

Superior Court, Criminal Sittings—First Monday of April; first Monday of September; first Monday of December.

Probate Court—At Dedham, on the first and third Wednesdays of every month, except August. At Quincy, on the second Wednesday of every month, except August. At Brookline, on the fourth Wednesday of every month, except August.

County Commissioners' Meetings—Third Tuesday of April; fourth Tuesday of June; fourth Tuesday of September; last Wednesday of December. By adjournment. On Tuesdays, except during August.

District Court of Northern Norfolk—Sessions at Court House each week day morning at nine o'clock. Emery Grover, of Needham, Justice Fred J. Hutchinson, of Hyde Park, and Harrison A. Plimpton, of Wellesley, Special Justices; Edward S. Fellows, of Hyde Park, clerk; Adolph F. A. Schulz, of Dedham, probation officer.

care Fogg Library

Weymouth Gazette.

WEYMOUTH, MASS., FRIDAY, OCT. 31, 1902. VOL. XXXVI. NO. 31. PRICE 5 CENTS.

Town Officers of Weymouth and their Post Office Address.

TOWN CLERK.
John A. Raymond, East Weymouth.

TOWN TREASURER.
John H. Stetson, South Weymouth.

SELECTMEN AND OVERSEERS OF POOR.
George L. Newton, chairman, North Weymouth.
Bradford Hawes, secretary, Porter.
Robert McIntosh, East Weymouth.
Edward W. Hunt, Weymouth.
Walter L. Bates, South Weymouth.

ASSESSORS.
Francis H. Cowing, chairman, Weymouth.
John W. Bates, clerk, East Weymouth.
George L. Newton, North Weymouth.
Gilman B. Loud, Nash.
George C. Torrey, South Weymouth.

SCHOOL COMMITTEE.
W. A. Drake, chairman, North Weymouth.
T. John Evans, clerk, Weymouth Center.
F. H. Perry, Weymouth.
Frank F. Loud, South Weymouth.
George L. Wentworth, South Weymouth.
Mrs. Mary E. Holbrook, South Weymouth.

SUPERINTENDENT OF SCHOOLS.
Elmer E. Sherman, Weymouth Center. At [illegible] of school on Monday will be at the Athens [Bu]ilding; Tuesday at Jefferson; Wednesday at [Lo]we; Thursday at Hunt.

WATER COMMISSIONERS.
Frank H. Mason, Chairman, Weymouth.
Gustavus M. Pratt, Clerk, Weymouth Center.
Henry A. Nash, Weymouth Heights.
John H. Stetson, South Weymouth.
George L. Newton, North Weymouth.

SUPERINTENDENT OF STREETS AND WATER WORKS.
[Myers] M. Lowe, East Weymouth.

TAX COLLECTOR.
Willard J. Dunbar, East Weymouth

FIRE ENGINEERS.
Edward Fahey, chief, East Weymouth.
W. O. Collyer, clerk, North Weymouth.
W. W. Pratt, Porter.
J. R. Walsh, Weymouth.
D. W. Hart, South Weymouth.

TREE WARDEN.
George L. Newton, North Weymouth.

POLICE OFFICERS.
Thomas Fitzgerald, chief, Weymouth.
A. H. Pratt, East Weymouth.
P. Butler, East Weymouth.
John D. Walsh, Weymouth.
Michael Allen, South Weymouth.

CONSTABLES.
Isaac H. Walker, North Weymouth.
Benjamin F. Richards, Weymouth Heights.
Nathaniel B. Peare, East Weymouth.
Asa B. Pratt, East Weymouth.
Thomas Fitzgerald, Weymouth.
John D. Walsh, Weymouth.
William F. French, Porter.
George B. Bayley, Nash.
Michael Allen, South Weymouth.
George W. Conant, South Weymouth.

WEYMOUTH FIRE ALARM BOXES.

12—Pole, River and Parnell Sts.
13—Bradley Fertilizer Works.
15—Pole, Universalist Church.
16—Pole, Fairview House.
17—Pole, Sea and North Sts.
18—Pole, Lovell and Bridge Sts.
19—Pole, Church and North Sts.
21—Pole, Grant and High Sts.
23—Pole, Jackson Square.
24—Pole, Electric Station, private.
25—Pole, Shaw's Corner.
26—Pole, M. Sheehy & Co.
27—Pole, Bates Ave. and Broad Sts.
28—Pole, Shawmut and Lake Sts.
29—Pole, Strong & Garfield Co.
31—Pole, Commercial and Putnam Sts.
32—Pole, opposite Daniel Pratt's
33—Pole, opposite S. W. & E. Nash's
34—Pole, Congress and Washington Sts
35—Engine House No. 3.
36—Pole, Prospect and Granite Sts.
37—Pole, Garfield Square.
38—Pole, corner Library.
39—Pole, Commercial St, near Grain Store.
41—Pole, Lovells Corner.
42—Pole, opposite G. S. Hunt's.
43—Pole, Nash's Corner.
45—Pole, cor. Park and Main Sts.
46—Pole, Town House.
47—Pole, opposite Phillip Fraher's
51—Pole, near Otis Torrey's.
52—Pole, Engine House No. 5.
53—Pole, Independence Square.
54—Pole, near Depot.
56—Pole, Cor. Pond and Thicket Sts.
57—Pole, May's Corner
58—Union Street, opp. Henry Chandler

No School Signals.

2-2-2

7.30 o'clock a. m. means no school in town.

The same signal at 8 o'clock means no school in grades 1 to 4.

The same signal at 12.45 p. m. means no school in grades 1 to 9.

BRAINTREE FIRE ALARM BOXES.

21—Quincy Ave. and Hayward St.
23—Quincy Ave. and Commercial St.
24—Elliot St.
25—Allen St. and Commercial St
26—Allen St. and Shaw St.
27—Commercial St., opp. Fan Shop.
29—Commercial St. and Elm St.
31—Elm St. and Middle St.
32—River St. and Middle St.
34—Elm St. and Washington St.
35—West St. and Washington St.
36—Ash St. and Hollis Ave.
38—Washington St. opposite Monatiquot school.
41—Union St. and Middle St.
42—Union St. and Washington St.
43—Pearl St. and Washington St.
45—Pearl St. opposite Shoe Factory.
46—Hancock St., private, Hollingsworth.
47—Pond St., opp. A. O. Clark's house.
48—Franklin St. and Central Ave.
49—Corner Quincy Ave. and Allen St.
56—West St. and Mt. Vernon Ave.
45—Fountain St. and Pearl St.
47—Town St. and Pond St.

Calendar of County Courts.

Supreme Judicial Court—Jury Sitting, third Tuesday of February.

Superior Court, Civil Sessions—For work with juries—First Monday of January, first Monday of May, and first Monday of October. For Court work—First Monday of February, first Monday of April, first Monday of September, and first Monday of December.

Superior Court, Criminal Sittings—First Monday of April; first Monday of September; first Monday of December.

Probate Court—At Dedham, on the first and third Wednesdays of every month, except August. At Quincy, on the second Wednesday of every month, except August. At Brookline, on the fourth Wednesday of every month, except August.

County Commissioners' Meetings—Third Tuesday of April; fourth Tuesday of June; fourth Tuesday of September; last Wednesday of December. By adjournment. On Tuesdays, except during August.

District Court of Northern Norfolk—Sessions at Court House each week day morning at nine o'clock. Emery Grover, of Needham, Justice Fred J. Hutchinson, of Hyde Park, and Harrison A. Plimpton, of Wellesley, Special Justices; Edward S. Fellows, of Hyde Park, clerk; Adolph F. A. Schulz, of Dedham, probation officer.

Kakas Bros.' Fur Store

Removed to 179 Tremont St. Near Tremont Theatre.

We honestly believe our new store to be the model fur store of Boston.

Surely it ought to be, since it is the latest to be opened, and is arranged in accordance with what we have learned in more than 25 years' experience.

It is the largest fur salesroom in the city, and is admirably lighted.

Note these facts:

We buy our furs in large quantities for cash direct from trappers — hence a big saving in first cost and a rare opportunity to select the specially fine skins which our trade demands.

We manufacture practically all the furs we sell, in clean workrooms, under our personal supervision.

We sell our furs under their correct names—a great point for the buyer to consider.

We shall continue to adhere to the methods which brought us so much success on Bedford street.

Our prices will be kept, as heretofore, at the moderate point.

THE MODEL FUR STORE OF BOSTON.

You can get

Plumbing, Tinsmithing, Steamfitting, And Furnace Work

..Done at..

Jesseman's

Opp. Post Office, South Weymouth, Mass.

CLARENCE P. WHITTLE, D.D.S.

Washington Square, WEYMOUTH, MASS.

Next to Post Office.

Office Hours: — 9 to 12 A.M., 1 to 5 P.M

Office closed until September 1.

8 tf

F. F. DARLING, Dentist.

Rice's Block, EAST WEYMOUTH.

Every Day, 8.30 to 12 A.M.; 1 to 5.30 and 7 to 8 P.M.

Dr. CHAS. R. GREELEY

DENTIST.

—WILL BE AT HIS OFFICE—

Over the Weymouth Clothing Store (Near Post Office)

EAST WEYMOUTH,

Office Hours: — 8.00 A. M. to 6.30 P. M.

Will attend to all Dental Work at office

In Loud's Block, South Weymouth, Tuesdays and Fridays

of each week. Appointments made by mail. Open evenings.

All who are in want of FIRST-CLASS WORK and quality of material, are cordially invited to call. A fresh supply of GAS constantly on hand. Particular attention given to Straightening Children's Teeth.

Dr. LUCY W. TUCK

Has compounded a new, harmless, yet successful remedy which Nourishes the Skin and Prevents that dry, unhealthy and wrinkled appearance of the face and hands. Treatments and instruction given at her office. Chronic Diseases, especially Catarrhal Bronchial Troubles treated as usual.

OFFICE, 2 Park Square, BOSTON.

Every day excepting Thursday. Take Elevator.

EDWARD C. CLARK, Counselor at Law

61 Court Street, BOSTON.
117 Broad Street, WEYMOUTH CENTER.

Telephone No. 4415-2 Main, Boston, or 14-3 Weymouth. 41 tf

H. Franklin Perry, Real Estate and Insurance.....

Washington Square, - WEYMOUTH.

Successor to the Francis Ambler agency of the Norfolk and Dedham Mutual Fire Insurance Companies of Dedham, Mass.

MEETINGS OF THE Selectmen & Overseers of the Poor

The Selectmen and Overseers of the Poor of Weymouth will be in session at the Savings Bank Building, East Weymouth, Every Monday, during the municipal year, from two to five o'clock P. M.

GEORGE L. NEWTON, Chairman.
P.O Address, North Weymouth.
BRADFORD HAWES, Clerk.
P. O. Address, Porter.
WALTER L. BATES.
EDWARD W. HUNT.
ROBERT MCINTOSH.
Board of Selectmen of Weymouth.

Weymouth, March 14, 1902.

TOWN CLERK'S OFFICE —AT— East Weymouth Savings Bank.

OFFICE HOURS, 10 to 12 a. m., 2 to 5 p. m

At all other hours at Residence on Hillcrest Road, opp. Catholic Church.

JOHN A. RAYMOND, Town Clerk

SOUTH WEYMOUTH SAVINGS BANK

President, - JOSEPH DYER.
Vice-Presidents, A. ELLIOT VINING, ALMON B. RAYMOND.
Clerk and Treasurer, GEORGE R. REED.

Board of Investment: — JOSEPH DYER, R. W. HUNT, ALMON B. RAYMOND, A. ELLIOT VINING, ELLIS J. PITCHER, GORDON WILLIS, A. F. BULLOCK.

BANK HOURS:
9 to 12 A. M.; 2 to 4 P. M. Also Mondays, 7 to 8 P. M. Saturdays, 9 to 12 A. M.

Deposits go on interest second Wednesday of January, April, July and October.

Dividends payable on and after the second Wednesday of January and July.

THE EAST WEYMOUTH Savings Bank.

President, - N. D. CANTERBURY.
Vice-Presidents, Joseph A. Cushing, T. H. Emerson.
Clerk and Treasurer, John A. Raymond

BOARD OF INVESTMENTS:
N. D. CANTERBURY. EDMUND G. BATES
JOSEPH A. CUSHING. JOHN W. BATES.
T. H. EMERSON. C. B. CUSHING.
H. F. BICKNELL.

Dividends payable on the 10th of April and October.

Deposits placed on interest on the 13th of Jan., April, July and Oct.

BANK HOURS DAILY.
From 2 to 5 P. M.
Saturday, from 2 to 6 P. M.

FIRST NATIONAL BANK, South Weymouth, Mass.

Fogg Building, Columbian Square.

CAPITAL, $150,000. Surplus, $30,000

DIRECTORS:
ALLEN B. VINING, President.
EDWARD B. NEVIN, Vice-President.
J. H. STETSON, Cashier.
JOSEPH DYER. JOSIAH MARTIN.
EDWARD R. HASTINGS. CHARLES H. PRATT.

Banking Hours: 9 to 12 A. M.; 2 to 4 P. M. Saturdays, 9 to 12 A. M.

WEYMOUTH SAVINGS BANK

HENRY A. NASH, President.
CHAS. T. CRANE, Treasurer.

BOARD OF INVESTMENTS:
HENRY A. NASH CHARLES P. HUNT
FRANCIS H. COWING ANDREW J. BATES
GEORGE H. BICKNELL.

Bank Hours.—9 to 12 A. M., 1.30 to 5 P. M.; 6.30 to 8 Monday evenings, and 9 to 12 A. M. Saturdays.

Deposits placed on interest on the first Monday of January, April, July and October.

KING & PACK, [Successors to FRANCIS L. KING]

Furnishing Undertakers,

16 WASHINGTON ST., WEYMOUTH.

Telephone, Harlow's Drug Store, No. 17-3.

BOURK'S Weymouth, East Braintree, And Boston Express, AND LIVERY STABLE.

Horses for Sale or Exchange. Hay and Straw for Sale.

BOSTON OFFICES:
15 Devonshire & 77 Kingston Sts.

Reliable ICE.

We are prepared to take care of old customers and solicit new ones for the season's Ice trade.

Best Market Prices and Best of Service.

J. F. & W. H. CUSHING

Middle Street, WEYMOUTH CENTER.

NOTES ON CURRENT EVENTS.

In eight years George Gould has doubled the $75,000,000 left by his father.

70,000 tons of coal was the output in the anthracite district on Tuesday.

The towns of Webster and Dudley have fifteen well developed cases of smallpox.

$10,000 was raised at a meeting in New York on Sunday to aid the Irish Land question.

Robbers dynamite the vaults of the Iowa State Bank at Prairie City and escape with $4,000.

A trolley car and an automobile collide at Yonkers and twenty people were more or less injured.

Robert Lincoln, son of the martyr president, has purchased a 125-acre estate in Vermont for a summer home.

The Hancock Post G. A. R., of Dalton, goes out of business for want of sufficient members to form a quorum.

13,000 tons of hard coal arrived in Boston on Monday and the stringent situation was somewhat relieved.

Joseph F. Day, a somnambulist of New Haven, walks or jumps from an upper story window and meets his death.

The High School building of Hingham is to be enlarged and improved which will double its capacity for school work.

Congressman Russell of Connecticut is dead and not only his native state, but the whole of New England suffers a loss.

Mrs. Charles H. Lincoln of South Framingham meets with a fall while alighting from a train and loses one hand.

A single Montana desperado holds up a train, kills the engineer and goes through the passengers and escapes with his plunder.

Owing to the new election laws of North Carolina, which have an illiterary clause, the colored vote is reduced from 90,000 to 50,000.

Attempt made to wreck electric cars on the Clinton and Hudson line. The obstruction discovered in time to avert a serious accident.

The Somerville board of health have taken a new departure in regard to vaccination and propose to enforce all laws in regard to the same.

F. A. Munsey of magazine fame, has purchased the Boston Journal and a consolidation of magazine and newspaper work may be looked for.

Claude L. Stillman, assistant secretary of the Murphy Varnish Company of New Jersey, admits having appropriated $40,000 of the company's money.

Three 12-year old boys of Athol, each carrying a loaded gun went hunting. One of them was instantly killed by the accidental discharge of a gun.

At South Londondery, Vt., Melvin Johnson did not know the pistol was loaded, aimed it at his brother and pulled the trigger with the usual result.

Washington winter gayeties are too much for Miss Rebekah Knox, daughter of the Attorney General, and she will travel in the Orient to escape it.

The theatre-going world will regret that Julia Marlowe has been obliged to retire for a while from the stage on account of a collapse as a result of overwork.

Edgar L. Danforth, manager of the Central Storage Company of Worcester, successfully fights two would-be robbers and captures their revolvers and one hat.

Frank Norris, the brilliant novelist of California, on whose shoulders it was hoped the mantle of "Bret" Harte had fallen is dead and only thirty years of age.

Miss Helen Gould starts a new philanthropic enterprise. She will erect and endow a clubhouse at Tarrytown, N. Y., where the poor can have recreation free of charge.

By a recent decree of the courts bucket shops in Chicago and its tributaries have ceased to exist, but those who are inclined will probably find some other way to get rich (?) quick.

John Volkman, a barber at Cold Spring Harbor, N. Y., volunteered last Saturday to hold an apple on his head for a travelling showman to shoot at. Volkman's funeral was Monday.

William J. Sloan, a rich contractor of New York courts a widow thirteen years and is then sued for breach of promise. The suit was for $25,000 and the jury awarded her six cents.

Henry A. Marble who ran down and killed John Molz with his automobile last spring, is sued for $5,000 by the widow and also has a criminal suit pending on account of the accident.

Twice within the past two weeks Senator Hanna's strength has failed him in the midst of his strenuous platform work. There is a limit to all men and it is time for the distinguished statesman to give himself a rest.

President Baer is bound that coal consumers shall have that commodity at a reasonable price and in the event of their not getting it in any other way, he will supply direct to consumers without the aid of middle men.

Grocers and others in the cranberry district are victims of a clever swindle. It is the custom to issue 25ct., 50ct. and $1.00 checks to the pickers and now it is discovered that a large amount of bogus checks are in circulation.

Cornelius Harrington, Martin Lenane and Thomas Hallet went dredging for oysters at Hyannis on Sunday. They partly filled their boat but on the return trip were capsized by a squall and the two first named men were drowned.

He Learned a Great Thing.

It is said of John Wesley that he once said to Mrs Wesley: "Why do you tell that child the same thing over and over again?" "John Wesley, because once telling is not enough." It is for this same reason that you are told again and again that Chamberlain's Cough Remedy cures colds and grip; that it counteracts any tendency of these diseases to result in pneumonia, and that it is pleasant and safe to take. For sale at Wm. Webster's Drug Store.

Personal Reminiscences.

In my wandering around I came across the monument commemorative of the great fire of 1666, on Fish street hill, erected by Wren 1671; its height is 202 feet. This column is interesting from the legend engraved upon the base at the time it was built:—"This pillar was set up in perpetual remembrance of that most dreadful burning of this Protestant city begun and carried on by the treachery and malice of the Popish faction in the beginning of September in the year of our Lord 1666, in order to carry on their horrid plot for extirpating the Protestant religion and old English liberty and the introducing of popery and slavery." This legend was obliterated in the reign of James II but recut in the reign of William III and excited Pope's indignant couplet

"Where London's Column pointing at the skies
Like a tall bully lifts his head and lies."

This inscription is now obliterated.

Temple Bar, one of its arches I used to pass through on the Strand, divides the city of London from the liberty of Westminster, named from a bar originally placed across the street, and its vicinity to the Temple. Temple Bar that I saw, since removed, was erected by Sir Christopher Wren. It had a large arch in the center for the carriage way and smaller arches each side for foot passengers. Above the centre pediment, upon iron spikes, were placed the heads and limbs of persons executed for treason. After the rebellions of 1715 and 1745 the heads of some of the victims were placed upon the Bar; one head remained here for thirty years till blown down in a gale. Walpole writes: "I have been this morning at the Tower and passed under the new headsat Temple Bar where people make a trade of letting spying glasses at halfpenny a look."

Newgate prison I passed many times. Here in 1672 William Penn, the founder of Pennsylvania, was confined six months for street preaching. Defoe was committed to Newgate and here he wrote an "Ode to the Pillory;" here the Rev. William Dodd, D. D., preached his own funeral sermon from Acts xv: 23, before he was hanged for forgery. Jack Sheppard was confined here; here Sir James Thornhill painted Sheppard's portrait; here was confined Jonathan Wild, the noted thief taker of whom Fielding wrote. The Chapel had galleries for male and female prisoners; below and in the centre of the floor is placed a chair for the condemned culprit. On Sundays, before executions, the criminal's coffin was placed at his feet during service. Formerly, sixty persons have been seen on one Sunday in the "condemned pew."

An interesting place I visited with Mr. Palmer was the sailors' home in Whitechapel. This home was for sailors who came into port with no home of their own. It was a large building. I recollect one room or hall in the centre going from the floor to the roof, around this hall were galleries one above the other, iron stairs leading to each. The galleries and stairs had no hand rails but iron stanchions through which were wove hand ropes as sailor-like as possible. Around these galleries were numbers of little rooms or lockers, in each a hammock swung. Here was where the sailor slept as on ship board. Adjoining this hall was another hall with many tables for cards, chess, checquers, etc. From this hall was the room where the sailor could get his beer or, as called, his bitter; here the casks were horsed and attendants to draw the beer. Besides this I have told, was a dining room and hall for lectures. Captain Palmer came this night to give a lecture to the British tar and I was greatly amused. Palmer was no orator but told off his story in a most uninteresting way, halting and hesitating, but, knowing his audience, would bring in "our good Queen Victoria" when the sailors would shout and cheer. This livened things up and friend Palmer introduced our good Queen on every occasion. As I have said, the true born Englishman loves a lord and he adores his queen. After Capt. P.'s lecture we had a lunch to show what food the sailor got.

I attended one other lecture with Capt. P., the subject the "Manufacture of Ordinance," big guns. There were several speakers all noted men in this work. I could not get interested in their subject as it was impossible to understand their dialect, so different from the English I was used to. The men whom I had thus far met talked the same English we do at home, they were all educated men. In England each country has a dialect of its own and difficult to understand. The best part of this lecture was the end, a good lunch. I soon found that all things ended in something to eat and drink.

One day I was invited by Capt. Clark to go to Greenwich and have a whitebait dinner at the Ship Hotel for which the place was famous. We took the steamer at Charing Cross. These steamers, by the way, were all side wheelers, black and uninviting, nothing like our fine harbor boats so white and clean. These boats had tall smoke stacks and it was of much interest to me to see them go under the bridges. Going at great speed they would, just before reaching the bridge, drop the stack on deck, it being hung on a hinge, and so soon as through, up would go the smoke stack. In going down the river I had a good sight of the Tower, also of numberless craft of all description and countries, many barges with great lug sails colored brown and red.

On arriving at Greenwich (pronounced Grenich) we went to the famous Ship for our dinner. I was so much interested in the surroundings that I cared little for the dinner. The dining room was a stately hall where the members of Parliament celebrated the close of the session with a whitebait dinner. The waiters looked like remnants of better days in their apparel and sober mein. I think friend Clark as well as myself was somewhat impressed, the silence was so profound. This grand dining room looked out on the Thames, a pleasant place, with a pleasant company. Greenwich was a royal residence in the time of Henry IV and until the time of Charles II. Here Henry VIII was born in 1491, here he married Catharine of Aragon in 1510, here he held his great tournaments. Queen Mary was born at Greenwich in 1515, Cardinal Wolsey was her godfather. Here Edward VI died. Queen Elizabeth was born here on Sept. 7, 1533. The following from an old writer gives us a view of Elizabeth at sixty-five:

"She was very majestic, her face oblong, fair but wrinkled, her eyes small, yet black and pleasant; her nose a little hooked, her lips narrow and her teeth black—a defect the English seem subject to—she had in her ears two pearls. She wore false hair and that red, on her head was a small crown of gold, her bosom was uncovered as all English have it, till they marry; her hands were small, her fingers long. She was neither tall nor low, her air was stately. Whoever speaks to her it is kneeling, now and then she raises some with her hand; wherever she turned her face as she was going along everybody fell down on their knees."

In 1694 the palace was converted into a hospital for the Royal Navy. The Royal Observatory established in the reign of Charles II is where calculation of latitude and longitude and all astronomical and meteorological observations are regulated by "Greenwich" time all over the world.

One day I dined with Palmer in the famous Fishmonger's hall in Billingsgate near the end of London bridge. This dinner, as at Greenwich, was a fish dinner. I will say, in passing, London is famous for its fine fish, whitebait, sole and eels. Billingsgate is the celebrated fish market of London and the fish woman of Billingsgate is a historical character, thus described by Addison: "She wore a strong stuff gown tucked up and showing a large quilted petticoat, her hair, cap, and bonnet flattened into a mass by carrying a basket on her head, her coarse, cracked cry and brawny limbs and red, bloated face completed a portrait of the 'fish fag' of other days." Any foul mouthed language is called "Billingsgate," a byword for low abuse.

Another day, with my friends Palmer and Clark and son Aubrey, I dined at Crosby hall in Bishopgate street. This Crosby hall was one of the noted places in London full of historic lore. It was once in possession of the Duke of Gloucester (Richard III). Here he determined the deposition and death of the young King Edward V and here plotted his own elevation to the throne. About 1514 this place was owned by Sir Thomas More who here wrote his "History of Richard III;" here he probably received King Henry VIII, for at this time he was in high favor with the King. Crosby hall had many changes in its many years from a royal residence down to a music hall and finally a dining hall. The roof of this hall is one of the finest specimens of timber work in existence. A grand dining hall it was, so full of history. This was my last dinner in London with all my friends.

EDMUND S. HUNT.

PIANO Bargains

Our entire stock of used pianos, our own and other well-known makes, must be closed out at greatly reduced prices to make room for our new 1902 styles. Uprights that were $300, $325 and $350, now $200, $225 and $250. Good square pianos for $50, $75 and $100, about one-half their value. All on monthly payments as low as usually charged for rent. Send for descriptive list giving prices, mailed free, or visit our store and make a choice from 200 pianos ranging in price from $25 to $1,000.

Ivers & Pond Piano Co.

114 and 116 Boylston St., Boston.

Gained Forty Pounds in Thirty Days.

For several months our younger brother had been troubled with indigestion. He tried several remedies but got no benefit from them. We purchased some of Chamberlain's Stomach and Liver Tablets and he commenced taking them. Inside of thirty days he had gained forty pounds in flesh. He is now fully recovered. We have a good trade on the tablets.—Holley Bros., merchants, Long Branch, Mo. For sale by William Webster's drug store.

VALUABLE DISCOVERY.

East Weymouth Boys at the Front on the Pacific Slope.

We copy the following from the Los Angeles Journal as of interest to the many friends in East Weymouth of A. P. Richardson, brother-in-law of Officer A. H. Pratt a young man who has made a good and practical use of his technology education:

"Further information about the rich find of platinum near Azuso, reported exclusively by the Journal yesterday, is brought by A. P. Richardson, of 2748 Roxbury street, this city, the assayer who brought the find to the attention of the After Gold Mining Co. Mr. Richardson who is a recent arrival from Boston and is said to be an assayer of exceptional ability, has just completed and patented an agitator, made on the principle of a steamboat propellor.

"Wishing to personally see his invention in actual use, he selected the San Gabriel Canyon as his test working grounds. He not only found his machine to be a success in saving gold, but discovered platinum in the ore washed by his machine.

"This discovery opened the easterner's eyes to such an extent that he immediately had his entire assay kit shipped here and began work in earnest, with the result of locating the mother vein.

"Finding on inquiry that the property was owned by the After Gold Mining Co, he was somewhat chagrined, but this disappointment did not feaze him. The Yankee genius began to crop out in the shape of a trade. Mr. Richardson informed the After Gold Mining Co., that he would assay their property and produce buttons or bricks of platinum if they would give him in exchange a 20-acre claim.

"This proposition was accepted by the company and Mr. Richardson performed an assay in the presence of five men and produced a platinum button which would go $185 to the ton, not including a good showing of gold.

"It is needless to say that Richardson got his claim staked off at once, and a position was offered him as assayer for the company, which was courteously, for the present, declined.

"Californians are queer people. They have virtually lived on and around the San Gabriel hills for years, but a man comes four thousand miles and discovers precious metal in a few hours; also a claim that is worth at least $10,000 is his property for a few days' work and demonstration."

Commonwealth of Massachusetts.

Office of the Secretary.

Boston, October 27, 1902.

I certify that the following is a list of all the candidates duly nominated to be voted for in the county of Norfolk, November 4, 1902.

WILLIAM M. OLIN,
Secretary of the Commonwealth.

GOVERNOR. Mark One.
John L. Bates of Boston, Republican.
Michael T. Berry of Haverhill, Socialist Labor Nom. Paper.
John C. Chase of Haverhill, Socialist.
William A. Gaston of Boston, Democratic.
William H. Partridge of Newton, Prohibition.

LIEUTENANT GOVERNOR. Mark One.
John Quincy Adams of Amesbury, Socialist.
Thomas F. Brennan of Salem, Socialist Labor Nom. Paper.
Oliver W. Cobb of Easthampton, Prohibition.
Curtis Guild, Jr., of Boston, Republican.
Herbert C. Joyner of Great Barrington, Democratic.

SECRETARY. Mark One.
Edward A. Buckland of Holyoke, Socialist.
Herbert B. Griffin of Winthrop, Prohibition.
Jeremiah O'Fihelly of Abington, Socialist Labor Nom. Paper.
William M. Olin of Boston, Republican.
Willmore B. Stone of Springfield, Democratic.

TREASURER. Mark One.
Edward S. Bradford of Springfield, Republican.
Joseph L. Chalifoux of Lowell, Democratic.
Frederick A. Nagler of Springfield, Socialist Labor Nom. Paper.
Daniel Parlin of Worcester, Prohibition.
David Taylor of Boston, Socialist.

AUDITOR. Mark One.
David Morrison of Fall River, Prohibition.
S. Fremont Packard of Brockton, Socialist.
Charles Stoeber of Adams, Socialist Labor Nom. Paper.
Thomas C. Thacher of Yarmouth, Democratic.
Henry E. Turner of Malden, Republican.

ATTORNEY-GENERAL. Mark One
Allen Coffin of Nantucket, Prohibition.
Charles E. Fenner of Worcester, Socialist.
John J. Flaherty of Gloucester, Democratic.
John A. Henley of Lynn, Socialist Labor Nom. Paper.
Herbert Parker of Lancaster, Republican.

REPRESENTATIVE IN CONGRESS. Mark One.
TENTH DISTRICT.
William S. McNary of Boston, Democratic.
John Weaver Sherman of Boston, Socialist.
William W. Towle of Boston, Republican.

REPRESENTATIVE IN CONGRESS. Mark One.
TWELFTH DISTRICT.
J. Frank Hayward of Hyde Park, Socialist.
Napoleon B. Johnson of Milford, Prohibition.
Samuel L. Powers of Newton, Republican.
Frederic J. Stimson of Dedham, Democratic.

REPRESENTATIVE IN CONGRESS. Mark One.
FOURTEENTH DISTRICT.
Jeremiah Devine of Abington, Socialist Labor Nom. Paper.
Charles B. Gaffney of Abington, Prohibition.
Charles A. Gilday of Brockton, Democratic.
William C. Lovering of Taunton, Republican.
Isaac W. Skinner of Brockton, Socialist.

COUNCILLOR. Mark One.
FIRST DISTRICT.
George W. Bloomstrand of Whitman, Socialist.
Benjamin C. Cromwell, Jr., of Tisbury, Democratic.
David F. Slade of Fall River, Republican.

COUNCILLOR. Mark One.
SECOND DISTRICT.
Gustave B. Bates of Quincy, Socialist.
John T. Kennedy of Boston, Democratic.
Arthur A. Maxwell of Boston, Republican.
Robert S. Maxwell of Boston, Republican Citizen Nom. Paper.

SENATOR. Mark One.
FIRST NORFOLK DISTRICT.
Albert A. Brackett of Milton, Republican.
Edwin C. Jenney of Hyde Park, Democratic.
William M. Packard of Quincy, Socialist.

SENATOR. Mark One.
SECOND NORFOLK DISTRICT.
Albion F. Bemis of Foxboro, Republican.
Dennis W. Higgins of Walpole, Socialist.
Osborne Howes of Brookline, Democratic.

SENATOR. Mark One.
FIRST PLYMOUTH DISTRICT.
Charles B. Drew of Hanover, Socialist.
Elisha T. Harvell of Rockland, Republican.
Edward G. Knight of Hull, Prohibition.
Andrew Shanahan of Rockland, Democratic.

REPRESENTATIVE IN GENERAL COURT. Mark One.
FIRST NORFOLK DISTRICT.
John E. Fisher of Dedham, Democratic.
Henry E. Wetherbee of Westwood, Republican.

REPRESENTATIVE IN GENERAL COURT. Mark One.
SECOND NORFOLK DISTRICT.
Benjamin C. Dean of Brookline, Republican.
Stephen G. Train of Brookline, Democratic.

REPRESENTATIVE IN GENERAL COURT. Mark One.
THIRD NORFOLK DISTRICT.
Edward Q. Dyer of Hyde Park, Republican.
John J. Gallagher of Hyde Park, Socialist.
Robert B. Martin of Hyde Park, Democratic.

REPRESENTATIVE IN GENERAL COURT. Mark One.
FOURTH NORFOLK DISTRICT.
William W. Brooks of Canton, Democratic.
J. Merrill Browne of Milton, Citizen's Candidate.
Joseph W. Wattles, Jr., Canton, Republican.

REPRESENTATIVES IN GENERAL COURT. Mark Two.
FIFTH NORFOLK DISTRICT.
Peter M. Carlson of Quincy, Socialist.
William J. Collagan of Quincy, Democratic.
Eugene F. DeNormandie of Quincy, Republican Independent Nom. Paper.
Peter F. Fallon of Quincy, Democratic.
Richard R. Freeman of Quincy, Republican.
John McKnight of Quincy, Republican Citizens Nom. Paper.
Edward J. Sandberg of Quincy, Republican.
Levi H. Turner of Quincy, Socialist.

REPRESENTATIVES IN GENERAL COURT. Mark Two.
SIXTH NORFOLK DISTRICT.
Louis P. Barney of Weymouth, Socialist.
Horace R. Drinkwater of Braintree, Democratic.
Willie H. Shaw of Braintree, Republican.
Gordon Willis of Weymouth, Republican.

REPRESENTATIVE IN GENERAL COURT. Mark One.
SEVENTH NORFOLK DISTRICT.
John J. Collins of Avon, Democratic.
Fred M. French of Randolph, Republican.
Wendell L. Hudson of Holbrook, Socialist Citizens Nom. Paper.

REPRESENTATIVE IN GENERAL COURT. Mark One.
EIGHTH NORFOLK DISTRICT.
Benjamin F. Chamberlain, Jr., of Walpole Socialist.
Gurdon Southworth of Stoughton, Republican.
George H. Whittemore of Sharon, Democratic.

REPRESENTATIVE IN GENERAL COURT. Mark One.
NINTH NORFOLK DISTRICT.
Richard Cunningham of Wellesley, Democratic.
Thomas Sutton of Needham, Republican.

REPRESENTATIVES IN GENERAL COURT. Mark Two.
TENTH NORFOLK DISTRICT.
Franklin Brown of Wrentham, Republican.
Hiram A. Cowell of Wrentham, Democratic.
Herbert W. Thayer of Franklin, Republican.
Joseph F. Warren of Foxborough, Democratic.

REPRESENTATIVE IN GENERAL COURT. Mark One.
THIRD PLYMOUTH DISTRICT.
Thomas H. Buttimer of Hingham, Democratic.
William H. Litchfield of Hull, Republican.

COUNTY COMMISSIONER. Mark One.
NORFOLK COUNTY.
William E. Badger of Quincy, Republican.
Daniel H. Coleman of Braintree, Socialist.
Marshall P. Wright of Quincy, Republican Independent Nom. Paper. Democratic.

Stops the Cough and works off the Cold.

Laxative Bromo-Quinine Tablets cure a cold in one day. No Cure, No Pay Price 25 cents

You'll lug less Coal and have better bread if you bake with a Glenwood

"Makes Cooking Easy"

L. F. BATES, WEYMOUTH, MASS.

Carpets for Fall

Our experience has been that the refurnishing of houses chiefly takes place in the Fall—doubtless in preparation for the various social functions which come with the colder season.

Hence we are now displaying specially attractive **Oriental Carpets and Rugs** (the result of our buyer's recent trip abroad), **Wilton and Brussels Carpets** (both foreign and domestic), **Linoleums**, and a wide variety of other floor coverings in all grades.

Our **Upholstery Department** exhibits its customary choice assortment of **Draperies** and **Furniture Stuffs.**

John H. Pray & Sons Co.

658 Washington St., opp. Boylston St., BOSTON

Schools Have Opened.

We are always open and carry in addition to other footwear, a Special Line of *BOY'S and GIRL'S SCHOOL SHOES.*

Our *Gent's Furnishing Department* has all the *New Novelties* of the season.

The Weymouth Shoe and Furnishing Goods Company

Miss NELLIE CONNELL, Manager.
BROAD STREET, EAST WEYMOUTH.

Write Jaynes

At the time I ordered four bottles of Jaynes' Blood and Nerve Tonic my condition was something terrible. My doctor says that I am the worst specimen of biliousness and have the most torpid liver of anybody he ever saw or heard of. I cannot remember the time until now when my eyes were not filled with matter and my face covered with liver spots. For five years I have taken liver and constipation preparations continuously, and, in spite of this fact, constipation, indigestion, and numbness would cause spells about once a week, so that I would have to apply hot mustard and be rubbed until I was black and blue. For four years I have kept my electric battery where I could use it any minute. Doctors and medicines did me no good, and the doctor said I was on the verge of nervous prostration, and he at his wits' end to even relieve me. I got Jaynes' Blood and Nerve Tonic and tried it. After three days' treatment my bowels moved regularly, my meals did not distress me, and I slept. I could actually work without sitting down and crying. The liver spots are nearly gone and my eyes are free from matter. The change is wonderful. Not once since I began taking Jaynes' Blood and Nerve Tonic have I had one of those awful spells, or even had to use the battery. I never before saw medicine so effectual. Yours very truly,
MRS. HENRY F. BUGBEE, Webster, Mass.

Many other convincing testimonials may be seen at either of our stores

JAYNES' BLOOD & NERVE TONIC

The only Sure Cure for Nervousness, Sleeplessness, Hysteria, Mental and Physical Exhaustion, Neuralgia, Rheumatism, Weak Nerves, Nervous Prostration, General Debility, Fits, Poor Circulation, and Palpitation.

GUARANTEED TO CURE OR MONEY REFUNDED

BUY FROM THE MANUFACTURERS AND SAVE TWO PROFITS

100 DOSES 60 CENTS — 200 DOSES 100 CENTS

JAYNES & CO. (TRADE-MARK)
SOLD ONLY AT OUR 3 STORES
50 Washington St., cor. Hanover
143 Summer St. . . cor. South
877 Washington St. . opp. Oak
BOSTON

CHARLES HARRINGTON,

...DEALER IN....

Staple and Fancy Dry Goods,
Gloves and Hosiery,
Underwear and Notions,
Boots, Shoes and Rubbers.

COMMERCIAL STREET, Near Jackson Square,
EAST WEYMOUTH.

Will you want a Furnace
Will you want a Stove
Will you want Plumbing
Are you ready for Winter ?

Go to 20 Commercial St. **M. K. CREHAN,** East Weymouth.

WEYMOUTH GAZETTE.

PUBLISHED EVERY FRIDAY BY THE

GAZETTE PUBLISHING COMPANY,

(MASS. CORPORATION.)

WEYMOUTH, - MASS.

M. B. HAWES,

Manager and Editor.

ENTERED AT THE POST OFFICE AT WEYMOUTH MASS., AS SECOND-CLASS MATTER.

FRIDAY, OCT. 31, 1902.

On another page will be found a letter from A Shuman & Co., of Boston, setting forth the advantages of pure wool goods, made into garments,

The familiar cover page of the Old Farmers Almanac indicates that at 111 Robert B. Thomas is hale and hearty as his issue for 1903, now on the market, ranks among the best he has issued.

The popularity of Hon. John L. Bates among those who know him best, was very marked at East Boston, Wednesday night, when republicans and democrats united in a grand rally in his interest.

Elsewhere in this issue will be found a list of all officers to be voted for at the coming election as far as the voters of Weymouth are concerned. Study the list carefully and vote. Don't vote a part of the ticket, but vote for some one in every office.

The Kansas City Star says "the vote may not be particularly heavy but it is not going to be as light as the man on the stump fears." Let us hope this is as true in Weymouth as it is in far away Kansas. Give us 2,000 votes in Weymouth, gentlemen.

The Gazette of next week will contain complete returns of the election and as this has been a picture campaign we shall make an effort to have an illustrated edition with good pictures of all the successful candidates. Don't miss next week's Gazette, not only as a means of present information but to file away for future reference.

Elizabeth Cady Stanton is no more. Her long and strenuous life came to a peaceful end at her home in New York last Sunday, and the world looses one of its best workers for the advancement of woman along the lines of philanthropic and social improvement. Mrs. Stanton was an original thinker and always had courage equal to her convictions, and while many may not have agreed with all she did, all will concede that the world is better for her having passed through it.

We have said but little in regard to individual candidates at the coming election, but under the circumstances, looked at from a financial standpoint the County Commissioner is as important an officer as Weymouth has to consider. We are on the extreme outside of the county, but just at present have more at stake in the way of finances than any other part of the county, unless it be Quincy, and as Weymouth's and Quincy's interests are identical in this respect, it is more than important that William E. Badger, a thorough and practical business man of Quincy, should be elected.

HIGH SCHOOL NOTES.

Rev. J. H. Allen visited the High this week.

Boys have the use of the gymnasium on Monday and Wednesday afternoons and the girls may use it Tuesday and Thursday afternoons.

The freshman class was divided Tuesday according to the rank of the last report cards which were out Tuesday.

Wednesday's foot ball game with Rockland High was cancelled and will not be played this year.

The bi-monthly report cards were given out Tuesday. The highest marks in the different classes were as follows: Senior, Miss Sullivan; junior, Miss McKeever; sophomore, Miss Hoyt; freshman, Miss Bates. Miss Hoyt received the highest mark in the school.

The freshman girls have purchased cloth for their basket ball suits. Their colors are Dartmouth green and white.

The foot ball team played the Randolph High team at the fair grounds last Saturday. The game was very disorderly and not a very pleasant one to watch. The Randolph team was not composed entirely of High School boys. Neither side scored during the whole game.

Next Friday the junior class will give the following programme in the hall. The subject is Shakespear's "Julius Caesar."

Essay. "Julius Caesar, Soldier, Statesman and Scholar." Miss Burrell.

Essay. A Day in Rome on the return of Caesar's victorious army." Miss McKeever.

Essay. "The Plot of the Play." Miss Loud.

Essay. "A Character study of Brutus and Cassius." Miss Sumner.

Declamation. "Speech of Brutus." Mr. Looney.

Declamation. "Mark Antony's Funeral Oration of Caesar." Mr. Cate.

Essay. "The Fickleness of the Roman People." Miss Clara Hunt.

Essay. "The Fate of the Conspirators." Miss Bailey.

RAYMOND '04.

Monday Club.

The next meeting of the Monday Club will be held at Masonic hall, East Weymouth, Monday, Nov. 3d. The club will be addressed by Mrs. L. H. Harnett. Subject, "Life in a Mohammedan Harem."

Advertised Letters.

Letters remaining in the East Weymouth post office for the week ending Oct. 30, 1902.

Miss Sadie Norris.
Mr. H. A. Fuller, Box 135.

HENRY L. LOVELL, P. M.

Letters remaining in the South Weymouth post office for the week ending Oct. 30, 1902.

Mr. W. Brennan.
Mr. John Riley.

ELBRIDGE NASH, P. M.

Natural Anxiety.

Mothers regard approaching winter with uneasiness, children take cold so easily. No disease costs more little lives than croup. Its attack is so sudden that the sufferer is often beyond human aid before the doctor arrives. Such cases yield readily to One Minute Cough Cure. Liquifies the mucus, allays inflammation, removes danger. Absolutely safe. Acts immediately. Cures coughs, colds, grip, bronchitis, all throat and lung trouble. F. S. McMahon, Hampton, Ga.: "A bad cold rendered me voiceless just before an oratorical contest. I intended to withdraw but took One Minute Cough Cure. It restored my voice in time to win the medal." F. W. Brown, Cohasset.

FOR SENATOR.

FIRST NORFOLK DISTRICT.

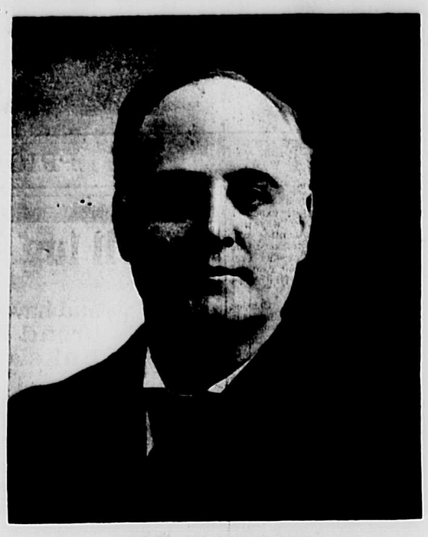

ALBERT A. BRACKETT of Milton.

REPUBLICAN RALLY.

Powers, Schofield, Myers, Brackett, Shaw, and Willis Discuss the Issue.

The only political rally for the campaign in town was held in Odd Fellows' Opera House, East Weymouth, Wednesday night, and those in attendance were more than pleased with the line of argument of the able speakers present.

A committee consisting of Chairman E. W. Hunt, Representative Gordon Willis and W.C.Earle received the speakers of the evening at the station and escorted them to the Opera House where was gathered a good audience from all parts of the town and Braintree, including a few ladies who graced the occasion with their presence.

At a few minutes past 8 o'clock Mr. Hunt called the meeting to order and after speaking of the importance of getting out the full Republican vote on Tuesday next, introduced M. E. Hawes as chairman of the evening.

The first speaker on the program was Hon. Samuel L. Powers, candidate for Congress from the 12th district. Mr. Powers received a cordial greeting and held the closest attention of his audience as he spoke of the good work which has been and is being done by President Roosevelt, and also discussed the questions of the hour along the line of tariff and trust reforms.

Hon. William Schofield followed Mr. Powers somewhat along the same lines, but spoke more particularly of the importance of a full vote, not only for one part of the ticket, but for the whole. Mr. Schofield has a remarkable faculty for clear and logical reasoning and in comparing the relative qualification and experience of Lieutenant-Governor Bates and his opponent carried conviction with every word.

Hon. J. J. Myers, speaker of the House of Representatives, came next in order and while many of the subjects had been somewhat exhausted, Mr. Myers spoke of the need of keeping men in legislation who had the benefit of experience, but devoted his time more particularly to the exalted position Massachusetts holds among the states for educational, charitable and beneficiary institutions and asylums.

Next the people were pleased to hear from A. A. Brackett Esq., of Milton, candidate for the senate from the 1st Norfolk district. Mr. Brackett was limited for time but in the few minutes allotted him, gained a good place in the esteem of the audience.

Mr. Brackett was followed by Willie A. Shaw of Braintree and Gordon Willis of Weymouth, both candidates for the Legislature, 6th Norfork District.

Mr. Shaw spoke of its being his first appearance before the public as an aspirant for political honors and had only come into it at the last moment to complete the ticket, and hoped for a successful issue at the polls.

Mr. Willis occupied but a few moments and in that time courted the fullest investigation of his record of two years and his vote on all important bills and measures.

The meeting lasted two hours and a half and we have rarely seen an audience sit as long and listen as intently to all that was said. In fact, one listener remarked to us that he could have staid all night to hear Powers, Schofield and Myers.

THANKSGIVING.

Time Honored Custom to be Observed.

It has been a year almost without a parallel of productive fields, a year when most of the industries of the country have had revolving wheels, and recognizing this fact the President has issued the following proclamation for a day of Thanksgiving and praise:

"According to the yearly custom of our people, it falls upon the President at this season to appoint a day of festival and thanksgiving to God.

"Over a century and a quarter has passed since this country took its place among the nations of the earth, and during that time we have had on the whole more to be thankful for than has fallen to the lot of any other people. Generation after generation has grown to manhood and passed away. Each has had to bear its peculiar burdens, each to face its special crisis, and each has known years of grim trial, when the country was menaced by malice, domestic or foreign levy, when the hand of the Lord was heavy upon it in drouth or flood or pestilence, when in bodily distress and anguish of soul it paid the penalty of folly and a froward heart. Nevertheless, decade by decade, we have struggled onward and upward; we now abundantly enjoy material well-being, and under the favor of the Most High we are striving earnestly to achieve moral and spiritual uplifting.

"The year that has just closed has been one of peace and of overflowing plenty. Rarely has any people enjoyed greater prosperity than we are now enjoying. For this, we render heartfelt and solemn thanks to the Giver of good, and we seek to praise Him not by word only but by deeds, by the way in which we do our duty to ourselves and to our fellowmen.

"Now, therefore, I, Theodore Roosevelt, President of the United States, do hereby designate as a day of general thanksgiving, Thursday, the 27th of the coming November, and do recommend that throughout the land the people cease from their ordinary occupations, and in their several homes and places of worship render thanks unto Almighty God for the manifold blessings of the past year.

"In witness whereof I have hereunto set my hand and caused the seal of the United States to be affixed.

"Done at the city of Washington this 29th day of October, in the year of Our Lord one thousand nine hundred and two, and of the independence of the United States, the one hundred and twenty-seventh.

[Seal] (Signed) "Theodore Roosevelt.
"By the President:
(Signed) John Hay, Secretary of State."

GILBERTONIA.

The Gospel of Helpfulness the True Gospel.

[By Russ H. Gilbert.]

The Gospel of Helpfulness that is being preached by all true men and women today, more by acts than talk, is the harmonious key note of life and as such rules all religions, permeates all beliefs, penetrates all society and radiates the world over.

We see it all about us in the opening of every day churches, in the organization of societies for the purpose of helping people to help themselves, in the getting together of the bone and sinew of the world, the activity displayed by men of wealth in donating to cities, towns and villages, schoolhouses, libraries, water works, play grounds for the children and breathing places for the older ones; we see it going out to our neighbor in his time of trouble and suffering; we see it in the spontaneous outpouring both of cash and a "God bless you" to those who are fighting for a principle; for no matter how deeply interested we may be in something else, the person who is fighting for a principle appeals to the true American as none other.

Why?

Because he is fighting the battle of our children as well as his; because in the very beginning right principle, right acting and right thinking threw down the gauntlet to injustice, oppression, bigotry and immorality, and, although at times wrong appears to triumph over right it is best to remember that he who laughs best laughs last and he who keeps persistently battling against a wrong will, in the most unexpected manner, hit it in a vulnerable spot and in the even-tide of his life enjoy the quiet, though none the less intense, satisfaction of one who has not only preached but lived the gospel of all time, the Gospel of Helpfulness.

Coming nearer home we see the Gospel of Helpfulness preached by one who has given to the town a clubhouse and grounds for the physical development of the young men; and the offer of the local street railroad company to its employes of bituminous coal at cost price. However much the pessimist and chronic grumbler may say about its being policy and such like, the fact remains that it has not always been recognized as good business to do that from which no financial returns could be expected.

All of which goes to show that the Gospel of Helpfulness is making excellent progress in the land.

Coming directly into the homes of the people we see our gospel manifested in the desire of the parent to better understand the child and to teach it the basic foundation of right living, which is self helpfulness.

It is seen in the attitude of the little child who wants mama or papa to do a thing his way hoping it will be easier than the other, in the attitudes of playmates who desire to help each other. In fact the Gospel of Helpfulness is seen in all walks of life, in all grades of society, in all manner of business enterprises and in all orders, all reports to the contrary notwithstanding.

Now in order to give it a substantial boom let us all make a promise to ourselves that we will try to talk, act, think, in short that we will try to live in such a way that our lives shall be an inspiration to others. We can best do that by following the maxim that "what is worth doing is worth doing well" and in doing well what we have to do other opportunities will come to our hand as we fit ourselves for them and our lives will be a constant onward movement, and, as we inspire others so will we be inspired by others and in time will all understand and live the law of reciprocity which is an equal exchange of forms.

The duty of all, then, including you and I, is very clear and plain;
It is to live the best we know and avoid giving pain.
Also, to give the best we have in words, in courage and cheer,
And always to put our best side out, fifty-two weeks in every year.

From "Heart Beats of Humanity."

For a pleasant physic take Chamberlain's Stomach and Liver Tablets. Easy to take. Pleasant in effect. For sale by William Webster's drug store.

Old Colony Club.

The next meeting of the Old Colony Club occurs on Thursday, Nov. 6. The address will be given by Dr. Edward A. Horton of Boston; subject to be announced.

The Worst Form.

Multitudes are singing the praises of Kodol, the new discovery which is making so many sick people well and weak people strong by digesting what they eat, by cleansing and sweetening the stomach and by transforming their food into the kind of pure, rich, red blood that makes you feel good all over. Mrs. Crandill, of Troy, I. T., writes: "For a number of years I was troubled with indigestion and dyspepsia which grew into the worst form. Finally I was induced to use Kodol and after using four bottles I am entirely cured. I heartily recommend Kodol to all sufferers from indigestion and dyspepsia." Take a dose after meals. It digests what you eat. F. W. Brown, Cohasset.

THE OLD RELIABLE

ROYAL

BAKING POWDER

Absolutely Pure

THERE IS NO SUBSTITUTE

1852—1902.

Fifty Years of Wedded Life.

Mr. and Mrs. Samuel A. Thompson Celebrate a Golden Wedding.

The home of Mr. and Mrs. Samuel Thompson on Green street, Weymouth Heights, was the scene of a pleasant gathering and many congratulations last Saturday night.

Mr. Thompson is a son of the Pine Tree state and was born at Gray, Me., April 3d, 1825. He had as father, Capt. Joseph Thompson, a hardy seaman, and from him inherited a vigorous and enduring constitution.

Mrs. Thompson, (Mary Ann Eaton) is also a child of Maine and was born at Wilton in 1827.

While yet hardly passed from boyhood to early manhood Samuel Thompson came to Weymouth and began at once to pick up a knowledge of shoe work as then conducted in our small shops and factories.

About the same time that Mr. Thompson came to Weymouth Mary Ann Eaton conceived the idea that Massachusetts had some advantages not to be obtained in her own home and she also came to Weymouth.

Social and other events brought these two young people from Maine together and from a slight acquaintance there grew a relation which culminated in a marriage at the old home in Wilton on Oct. 26th, 1852.

The newly wedded couple returned to Weymouth, and where there had been two lives before, there was now but one, and that looking to a home and prosperity.

The factory life was abandoned and agricultural pursuits taken up. Close application and industry in the house and field were rewarded. The crops grew and the acres grew and the farm of Mr. Thompson has a local, state and national reputation.

Mr. and Mrs. Thompson have always succeeded in drawing to themselves hosts of friends and those friends gathered, as we have said, to congratulate and celebrate. There have grown up in the home and gone out to win their way in the world four sons and a daughter, viz.: Lester S. Thompson of Weymouth Heights, Alvah M. Thompson of Somerville, Prof. Joseph O. Thompson of Amherst College, Walter E. Thompson of Weymouth, Annie M., wife of E. C. Lambert of Manchester, N. H. All of these with their children were present on the memorable anniversary.

Mr. and Mrs. Thompson have been active workers in the Old North Church and it was largely represented.

The aged couple, still young in heart, received in the parlor of the home and among the beautiful decorations were fifty magnificent chrysanthemums received from friends in Connecticut.

The pleasure of the evening was very much enhanced by several solos by Miss Evie Sherman and Mrs. Walter E. Thompson, duets by Miss Sherman and Prof. Thompson, with Stuart Mason as accompanist, and Mr. Mason still further added to the enjoyment with choice violin solos.

A dainty lunch was served and at a late hour the guests departed, leaving Mr. and Mrs. Thompson many tokens of regard and wishes for many more years of life here below and an abundant entrance to the joys beyond.

Forty Years' Torture.

To be relieved from a torturing disease after 40 years' torture might well cause the gratitude of anyone. That is what DeWitt's Witch Hazel Salve did for C. Haney, Geneva, O. He says: "DeWitt's Witch Hazel Salve cured me of piles after I had suffered 40 years." Cures cuts, burns, wounds, skin diseases. Beware of counterfeits. F. W. Brown, Cohasset.

Final Chapter.

In response to a call given at a public meeting held in the Opera House, East Weymouth, an enthusiastic company of women met in the vestry of the Congregational Church, Wednesday, June 29, 1898, and formed a society, to be known as the Weymouth Branch of the Massachusetts Volunteer Aid Association. Officers and committees were chosen, and for two months work was carried on so successfully that fourteen boxes and two large barrels were filled with supplies for the volunteers' comfort, and forwarded to headquarters. Of equal importance was the generous sum of money raised in the town amounting to $869.26. Out of this amount $500 was given to the hospital ship, Bay State, and August 4, $50 was also sent to the treasurer of the association, to be used in sending wounded men to their homes as quickly as possible.

At the close of the war, it was decided to keep the balance of funds in the treasury to be used for the purpose for which it had been raised—the benefit of the Spanish-American Volunteers.

A relief committee was chosen, and the money left in the hands of the treasurer, subject to a united call by the president and secretary. Several cases have been reported and assistance given. As no cases have been reported in the last eighteen months, a meeting of the officers was called Friday, October 24, and after some discussion it was voted to carry out the decision of the meeting held March 10, 1899, by dividing the remaining funds equally among the volunteers who went from Weymouth to the Spanish war, as a souvenir to each of the appreciative spirit of their townswomen. After this vote, the meeting was adjourned by the president, and the Weymouth Branch of the Massachusetts Volunteer Aid Association became a thing of the past.

SARA E. CAIN, Secretary.
EMILY A. HOLLES, President.

The list of names as furnished by the Selectmen is as follows:

Weymouth—Lieut Charles F. Spear, Frank W. Burns, Thomas Martell, Eugene O'Connor, George F. Stowell, Joseph A. Ross, Edward Spillane, Frank E. Morales, Eugene Lord, Peter Fowler, Frank Lyons, Harry Hathaway. Weymouth Heights—Richard Bolles, George Cavanagh. Weymouth Center—Alexander Levangie, Charles W. Deslaurier. East Weymouth—Will Colby, Frank E. Briggs, William Gilfeather, Owen Smith, Patrick J. Sheehan. South Weymouth—Edward Holbrook. Brockton—Daniel F. Foster. Addresses not known—Myles M. Clark, David Doran, Thomas Hennessey.

If the readers of the Gazette could furnish additional names, or correct address, they will confer a favor by addressing the secretary, Box 166, Braintree, Mass.

FOR REPRESENTATIVE.

SIXTH NORFOLK DISTRICT.

GORDON WILLIS of Weymouth.

RAILROAD NOTES.

Newsy Notes Newly Narrated.

Conductor Cook and Motorman French have returned to work after a brief vacation which they spent in Maine. "Father" gave "Piper" a taste of Maine hospitality that was an eye opener to him, not the kind of an eye opener that one carries in the hip pocket. In addition to being good company himself, Mr. Cook has the advantage of knowing many people down through Auburn, Lewiston and surrounding towns who treat a returned native like a king. One of the greatest sensations that the bluff motorman sensed was when he was steered up against a plate of real, genuine baked beans, baked as only the old dyed-in-the-wool native can bake them. "Father" said when speaking of it that those beans "vanished like dew under a hot sun," but all "Piper" says is "by Jock" and his eyes take on a far away look that reminds one of a lost soul longing for—beans.

Former Motorman Frank Munroe, of Porter, is engaged in the insurance business. Incidentally he is just now nursing a knee that was injured in a football game.

William Schofield, whose marriage is announced in another column, was employed at one time as a motorman on the local road and is now filling a similar position on the Blue Hill road. "Bill" stands high with his present employers because of his presence of mind in time of danger. The best wishes of all the boys go to him in his new and important step. William is O. K.

Richard Sheehy, who spent his spare time this summer as conductor on the electrics, has returned to his studies at Tufts. "Dick" hopes to be a doctor. May success make him a long visit.

Conductor Griggs is again punching transfers after a long vacation during which he entertained a case of malaria and the other good (?) things.

Motorman Bert Loud of the Hingham route and Conductor Joe Cocoran of the Nantasket line, took a day off recently and smelt out a few smelts. The smelt species is not extinct as yet.

Conductor "Rackie" Vining is again on duty after an enforced vacation caused by illness. This popular conductor has had more than his share of trouble during the past year, having had sickness in his family almost continually during that time. He has the sympathy of a large number of friends which is all very pleasing but one cannot eat or burn sympathy.

Motorman Clapp has removed from his former home at the corner of Cain avenue and Broad streets to a house nearer the car barn. Motorman Thomas, starter in the summer season at Hingham, has taken the house vacated by Mr. Clapp.

Big "Sid" Marr, motorman on the Fort Point line has been enjoying a vacation in Maine. Expect he will have some new stories with which to regale Conductor Poulin as they keep an eye on the Fort Pointers.

Genial "Dan" Linnehan has been doing a tour of duty with malaria for a motorman and appendicitis for a passenger. "Danny" was lucky, however, and dodged the passenger and everybody is glad as good men are scarce.

John Farrell, better known as "Jack," a motorman on the local road during the summer of '01, is now a member of the 'finest,' the Boston police force. Move on, please.

There is an epidemic of colds among the men and strange to say the vestibules are the cause of the snuffing and sneezing. When the men get accustomed to them, the vestibules of course, they will understand better how to dodge the colds. Much of the trouble can be laid to the fact that the men have not been sufficiently clothed and have placed to much dependence on the improvement. They will learn better.

The school teacher of the local division Conductor Joe Nolan, is off duty helping his father in his lunch room at the Centre. His father, better known as "Jim," is the lunchman who lost $10 because he got his custard and squash pie tastes mixed up. Motorman Bert Loud was the winner. But "Jim" certainly sets out good pies.

Motorman Herbert Taylor has been off duty, having had a 'go' with neuralgia.

Will the local division of street railway employes have a ball this season? Such an affair properly managed should net a good sum. Agitate the matter.

Frank Mullen, Weymouth's crack polo player, has begun his season's work with the Lowell team. Frank used to be a conductor on the street railroad but a sporting life suited him better.

VOTERS IN WEYMOUTH.

How Many Will go to the Polls on Tuesday.

Through the kindness of Town Clerk John A. Raymond we are furnishing our readers with the voting enrollment of this town for the last three elections.

	Nov. 1901	March 1902	Nov. 1902
Precinct 1	345	337	357
" 2	406	408	432
" 3	502	516	508
" 4	351	351	347
" 5	442	443	451
" 6	487	488	482
Total	2633	2643	2667

A slight gain in Precincts 1, 2 and 5, and a slight loss in 3, 4 and 6.

Gazette Free.

Make a Guess on the Election. . . . . .

We will give one year's subscription of the Gazette to the person making the nearest correct guess on the number of votes received by either of the following candidates for representative for the Sixth Norfolk District.

COUPON.

Horace M. Drinkwater .....
Willie E. Shaw .....
Gordon Willis .....
.....

Conditions. — Fill in the blank space with the total vote each receives in Weymouth and Braintree, sign name with address, and coupon must reach this office not later than 8 o'clock a. m. on the fourth day of November, and the result will be published the following Friday.

Address "Coupon Department," Weymouth Gazette, Weymouth, Mass

Employment on Election Day.

In reply to many inquiries we give the act of the last Legislature in regard to employment on Election day.

Section 5 of Chapter 11 of the Revised Laws was amended to read as follows:

Section 5. No person entitled to vote at an election shall upon the day of such election, be employed in any manufacturing, mechanical or mercantile establishment, except such as may lawfully conduct its business on Sunday, during the period of two hours after the opening of the polls in the voting precinct or town in which he is entitled to vote.

Oct. 25, 1902.

To the Editor—Dear Sir:

There may be many of your readers whose acquaintance with our house dates back for a long term of years who are not aware that we now deal extensively in ladies' goods ready for immediate wear.

Therefore, we take this method of acquainting them, through your paper, with the fact that we maintain well-managed departments for the sale of ladies' suits and coats, made by our men garment tailors, thereby giving them the advantage of men's handiwork so thoroughly essential in the perfection of fit, finish and contour, also ladies' waists and gowns, underwear, hosiery, corsets, gloves and shoes.

We take occasion to say that in our new departure we carry out the same principle, as regards intrinsic values, that has so firmly established the reputation of our house for reliability in men's and boys' clothing.

"Pure wool goods, like a gold dollar, pass current everywhere for their intrinsic worth," and since the establishment of our business by our senior in 1859 the policy of using nothing but pure wool goods in manufacture was inaugurated, has been maintained ever since and has passed unchanged through the vicissitudes of hard times, when the temptation to sell garments adulterated with cotton was almost irresistible. Our principle of selling pure wool fabrics has never been set aside, and is the fulcrum which settled our house on a foundation that upholds it as the largest exclusive manufacturing retail garment house in New England.

We were induced to add ladies' and misses' habiliments because of repeated suggestions made to us by gentlemen who are in the habit of buying, not only their own clothing, but apparel for their boys as well, who felt that it would be convenient if the ladies and children of their families could do their purchasing in the same house which they had learned to depend upon because of reliable merchandise.

Consequently ladies will be amply repaid by a visit to the Shuman Corner in their search for good goods, and their wants will be carefully looked after in departments flooded with bright daylight, which is an important point in determining satisfactory selection.

We beg to add that garments manufactured by us in the line of men's and boys' clothing, which, it should be borne in mind, are of the highest standard, representing absolutely pure wool fibre, are generally represented by local dealers throughout New England, but if our output is not to be had in your vicinity a line addressed to our order department, care of Mr. F. C. Bradman, will receive immediate attention.

We shall be glad to send free by mail to your readers our treatise upon the "Adulteration of Woolen Fabrics."

Very truly yours,
A. SHUMAN & Co.,
Shuman Corner.

Washington, Corner Summer st., Boston.

"My poem is rather lengthy," she said, "and may be you won't have room for it this week."

The editor smiled and replied: "O, yes, we could find room for it if it was twelve times as long. Our stove is a large one, you see."

WANTS, FOR SALE, TO LET, etc.

Four lines or less under this head, only 25 cents each insertion; each extra line 10c. Count eight words to a line. No ads. accepted in this department unless accompanied with the cash.

FOR SALE. Double barrel shot gun, 12 gauge, very cheap. Seth Damon, Washington Square, Weymouth. 29

FOR RENT. Village farm of ten acres under high state of cultivation, and formerly kept 24 head of cattle; large two-story house with modern improvements, large stable connected. Would rent house separate or with farm as desired. Apply to N. Chandler, Summer Street, Weymouth. 29 31

LOST. In the vicinity of Washington Square, Weymouth, a ritual belonging to Mayflower Chapter, Order of the Eastern Star. Finder will please return to Gazette Office. 31 1t

LOST. A Russia leather covered account or order book. Finder please return to 15 Shawmut Street, or address Box 71, East Weymouth. 31 1t

LOST. A square, gray shawl on Main Street, South Weymouth on October 29, between Independence Square and Derby Street. The finder please return to A. N. Marsh, South Weymouth. $5.00 reward. 31 1t

LOST. White fox terrier, brown mark over one eye, answers to the name "Mike." Finder please notify Charles Q. Tirrell, Porter, Mass., and be rewarded. 31 1t

TO LET. Nine room house, corner Allen and Shaw Streets, East Braintree, with all modern improvements; also house with eight rooms and bath on Sheppard Avenue with modern improvements. Joel F. Sheppard. 31 3t

TO LET. Tenements of 6 large rooms, newly papered and painted throughout at $4 a week. House corner of Prospect and Granite Streets, Weymouth. Apply to J. G. Worster, Washington Square. 30 33

TO LET. Modern flats of six rooms, set range, bath, electrics, corner Commercial and Broad streets, East Weymouth; also upstairs tenement of five rooms, 26 Commercial street. Apply to M. P. Garey, Broad street, or A. B. Smith. 25 tf

TO LET. On Tower Avenue, a six room cottage, bath, etc. Apply to A. E. Vining, South Weymouth. 30 1t

WANTED. A protestant woman of middle age as housekeeper. W. W. Clapp, Weymouth, Mass. 31 1t

WANTED. People to know that it costs only 25 cents to make known their wants in this column.

MR. LEWIS B. CANTERBURY
Will receive a few pupils in
..VOICE CULTURE..
At his home on
Millbrest Road, East Weymouth,
On Tuesdays and Fridays. 31 3t

Spitz Bros. & Co.

If You Want to Dress Stylishly
You Want Reliable Goods
You Want to Save Money

You Certainly Ought to Compare our Prices and Styles with Others.

We do not claim to own our clothing less than everyone else, but we are satisfied with smaller profits.

We sell only the best clothes made by the "EFF-EFF," Hackett, Carhart & Co., and other New York and Rochester wholesale tailors.

We guarantee every garment or money back.

Suits, $7.50 to $28.00
Young Men's Suits, $5 to $20
Overcoats, $7.50 to $35

A fine showing of new styles for stout men.

Young Men should not fail to see our goods. They are made as young men's clothing should be made. No trouble to show them.

Nowhere in Boston will you find more practical Boys' Clothing. By practical we mean stylish, durable and pleasing in color, cut, fit, and not too high priced. Ages 3 to 16.

Boys' Overcoats, $2 to $12.
Boys' Suits, $2 to $7.50.

Spitz Bros. & Co
65-67 Summer Street,
Boston.

Open Saturday Night Until 10 O'clock.

Only 2 minutes from Washington Street and 4 minutes from South Station.

Russell B. Worster,
Real Estate and Insurance...
Justice of the Peace.

TO LET.

1 single tenement $9.00
1 single tenement 9.50
1 single tenement 16.00
1 single tenement 18.00

And several others of different descriptions.

Washington Square,
WEYMOUTH.

...WHO IS THE...
Handsomest Baby?

We shall give prizes to the amount of
...$100...
in good United States money to patrons who make the handsomest pictures at our studio during the next three months,
Commencing September 1,
in the order following:

To the Handsomest Baby under 3 years, $40
To the Handsomest Girl, under 15 years, 20
To the Handsomest Boy, under 15 years 20
To the Handsomest Lady, 10
To the Homliest Man, a Solid Gold Horseshoe.
To each and every Contestant, a Beautiful Ebony Mounted Panel Portrait.

LINTON'S STUDIO,
(Formerly Samarjian Studio.)
Payson Block, Rockland.

Remember, it is not always the best looking people that make the handsomest pictures; all have a good chance. $3 35

MASSAGE.
MRS. A. PFEFFERKON, Massage.
...Patients treated at residence...
Cor. School and Myrtle Streets.
1tf EAST WEYMOUTH.

South Shore Co-operative Bank.

MEETINGS First Monday of Each Month,
At Royal Arcanum Hall,
at 7.30 P. M.

Money to Loan at Each Meeting on Mortgages of Real Estate.

Minimum Rate of Interest, 5 per cent. per annum.

For information, or Loans between the meetings, apply to

CHAS. G. SHEPPARD, Sec'y-Treas.
Weymouth, Mass

Prairie Grass Mattings and Furniture.

American brains and genius at it again, working out wonders, making furniture and carpetings out of what has always seemed to be worthless,—our American Prairie Grass. This new floor covering is closely woven, four times as thick as Japanese mattings, will wear four times as long, look better and cost less.

Prairie Grass Chairs and Rockers, artistic in design, comfortable and endowed with a life long service.

You can add much to your interior home decoration, and be economical if you use Prairie Grass furnishings.

HENRY L. KINCAIDE & CO,
New England's Lowest Priced House Furnishers
Hancock Street, Quincy
Open Monday, Friday, and Saturday Evenings.
Short Credit Accounts When Desired.

New Departure.

Citizens' Market Enlarged with Additional Facilities for business, and we have extended our Meat and Provision Business into Groceries, and have as a

Specialty, The "Pioneer Flour."

We combine the Business of B. B. and F. H. Sylvester.

F. H. SYLVESTER,
Post Office Block, East Weymouth.

MRS. S. I. WOOD,
ARTISTIC MILLINER,
Adams Block, QUINCY.
Everything up-to-date. All the 1902 Fall Colors and Novelties

Friday and Saturday Special Sales

Are very popular these days. Others have their special days. Our special days are every day. Our entire stock is offered to you at less price, quality for quality considered, than any other house in town. All our goods are marked in plain figures and sold from the shelves.

20 Pounds of Standard Fine Sugar, $1.00.

Bensdorf Cocoa	30c	Royal Baking Powder	42c lb.
Baker's Cocoa	32c	Cleveland Baking Powder	42c lb.
Baker's Chocolate	34c	Dry Yeast Baking Powder	12c lb.
Jell-O	9c, 2 for 25c	Baker's Cocoa Shells	8c lb.
Plymouth Rock Gelatine	12c	Quaker Oats	10c pkg.
Grape Nuts	2 for 25c	Shredded Wheat	11c pkg.
Kingsford's Corn Starch	8c	California Pea Beans	18c pk.
Shredded Cocoanut	17c lb.	Yellow Eye Bean	18c pk.

Our rapidly increasing *Butter and Lard Sales* prove that we have the *Popular Brands and Prices.* Fine Tea and Coffee that are sold on their merits, not on the prizes offered.

Shaw & Nostrand
THE CASH GROCERS,
Washburn's Block. EAST WEYMOUTH.

W.L.Douglas
..UNION MADE..
$3.00 and $3.50
SHOES.
All the Newest up-to-date Styles in Corona Colt, Vici Kid, Box Calf and French Enamel.
GEORGE W. JONES,
Adams Building, - QUINCY.

Trade Follows the Opening
...AT...
MISS SARAH A. WHITE'S
Well Known Millinery Rooms
Washington Street, opp. Tufts Library.
The Styles, Colors and Work have been admired, and no effort will be spared to continue to merit patronage.

Can You Can?
...IF YOU CAN CAN, GO TO...
EVERETT LOUD'S,
Jackson Square, East Weymouth.
There you can get all kinds of cans, and
Everything you need for Canning.

The Coal Problem Solved
By buying an
Aluminum Oil Heater.
It is the Cheapest Stove to run
Sold by
FORD FURNITURE CO.,
Telephone—16-2 Weymouth. EAST WEYMOUTH.

gain, working
etings out of
orthless,—our
r covering is
apanese mat-
k better and

rtistic in de-
life long ser-

home decora-
Prairie Grass

& CO,
isters
Quincy

enings.
ired.

ure.

ith Addi-
, and we
Provision
have as a

r Flour."

H. Sylvester.

TER,
Weymouth.

OD,
LINER,
Y.
lors and Novelties

cial Sales
days. Our special days
e, quality for quality con-
marked in plain figures

hat we have the Popular
their merits, not on the

trand
ERS,
WEYMOUTH.

glas
ADE..
$3.50
S.
te Styles in
Box Calf

ONES,
NCY.

Opening
HITE'S
Rooms
Library.
effort will be spared to

Can?

UD'S,
ymouth.

Canning.

al Problem

buying an

inum Oil
Heater.

eapest Stove to run
Sold by

E CO.,
T WEYMOUTH.

A Waltham or Elgin Movement
IN A
Fays 20 Year Gold Filled Case,
$12.00.
Eastman Kodaks and Supplies.
A. D. WILBUR,
..JEWELER,...
12 WASHINGTON STREET, WEYMOUTH.

Fire Did Not Stop Us.
Our Millinery Business goes on. Call and see our Line of
Trimmed and Untrimmed Hats and Bonnets.
ALL THE NEW COLORS and DESIGNS.
Gardner's Block, **Mrs. M. T. CROKER,** East Weymouth.

After you
find the lamp chimney broken and when you start off for a new one; should you need matches, wicks, or oil; when you are going to buy a hand lamp, or if you are going to buy groceries, then go to
GORDON WILLIS, The Columbian Square Grocer, **South Weymouth.**

Thanksgiving.
There is no time when a person feels so much like giving thanks as when they have been *WELL FED.*
WHITCOMB & FISHER,
BROAD STREET, near Jackson Square, EAST WEYMOUTH.
MAKE AND CARRY THE BEST
Bread, Pies, Cakes and Cookies
Which are on the market. Get a red "T" card and we will call.

The Home of Honest Values And New Ideas.

TRY to pay **$15.00** for your Suit, if you can. It gives you better tailoring all over, and a better variety of patterns. Not that the $10 and $12 Suits aren't good—they are better than most Suits at the price—but it pays to get as good a Suit as you can afford.

A man put on one of our $15 Suits the other day, and the first friend he met asked, "Where did you get it made?"

You really cannot tell our ready-made Clothing from custom-made. Attention to detail in suit making does the business. We're ready for you any day. Our Suits are far better than our prices would indicate. Compare your ideas with our goods. You will find our prices will suit your purse.

COME SEE.
F. D. FELLOWS CO.
Reliable One Price Cash Clothiers, Hatters and Furnishers,
Adams Building, City Square, - QUINCY.
2 tf Store open Monday, Friday, and Saturday Evenings.

..Follow the Crowd..
AND YOU WILL GO TO
BATES & HUMPHREY'S,
...THE LEADING GROCERS...
Best Brands of Flour,
Choice Teas and Coffee,
And all First Class Goods in the Line.
PROVIDENCE RIVER OYSTERS.
Central Square, WEYMOUTH CENTER.

Coal is High,
Wood is High.
Blankets & Comforters
ARE CHEAP AT
Broad Street, **E. G. BATES'** East Weymouth.
We have a large and well selected stock of these goods at very Low Prices. Call and see them

ART VIES WITH NATURE.
For Beautiful Autumn Colors,
...Go to the...
Millinery and Dry Goods Store
—OF—
Columbian Sq. **Miss Hannah W. Barnes,** South Weymouth.

WEYMOUTH AND EAST BRAINTREE.

—Important coming event in East Weymouth next Thursday evening at the Congregational church, the sacred cantata, "The Great Light", under the auspices of the Christian Endeavor Society.

Tuesday evening, Nov. 4, at the Union Church, South Weymouth, "The Katharine Ridgeway Concert Co." Admission 35c. Tickets for course of four $1.00. You make a mistake to miss them.

—Miss Ruth Nadell was the guest of W. R. Hartshorne of Forest Hills last week and while there visited Mechanics Fair.

—The Union Literary Circle met with Mrs. Auburn Sterling Tuesday evening. Rev. William Hyde gave a very interesting talk on the "New Astronomy." This talk showed very clearly the difference between the old or established astronomy and the new idea of this science. Members of the circle will please notice the change in time of meeting. The meetings will occur on the second and fourth Tuesdays of the month, instead of fortnightly as formerly. The next meeting will be held on the second Tuesday evening of November.

—Scholars companions and all kinds of school supplies at J. R. Walsh's.

—D. D. Grand Regent T. G. Nye of Brockton, made an official visit to Weymouth Council 747 Royal Arcanum, on Tuesday evening. Delegations were present from neighboring lodges, and many local members were present. A banquet and speeches concluded the program of the evening.

—D.D.G.M. George Marsh of the 25th Masonic District, accompanied by the members of his suite, paid an official visit to Delta lodge of Masons of Braintree, Tuesday evening. Special work was done and the Gerrish quartet of Brockton furnished music. A banquet added to the evening's enjoyment. Many members were present from this and surrounding towns.

—Percy F. Baker left town this week on a tour through the West with the Temple Quartet of Boston, of which he is a member.

—Fancy boxes of chocolates at J. R. Walsh's.

—A supper and social dance will be given in Pythian hall on next Wednesday evening Nov. 5th, under the auspices of Arbutus Assembly No. 18, Pythian Sisterhood.

—The Parish Guild of Trinity Church, will hold its annual Hallowe'en party and entertainment at the residence of Elbin F. Lord, Front street, Weymouth, Friday evening, Oct. 31st.

—Misses Ellen and Rowena Nash, who have been making their home with Mrs. M. E. P. Hunt, on Front street, left town Sunday, for Somerville, where they will board with Mrs. W. F. Flint, for the winter.

—Mrs. Parker of Chelsea who was the guest of Mrs. H. Franklin Perry last week, returned to her home on Monday.

—All the popular brands of tobacco and cigars at J. R. Walsh's news stand.

—The annual Food Fair held in Lincoln hall on Friday evening last by the Sunday School Association of the First Universalist Society, was the most successful ever held by that association. The entertainment consisted of the two-act drama, entitled, "A Rank Deception" which was presented by local talent. Various articles of food were for sale on the several tables, including home-made candy, vegetables and fruit, home-made ice cream and cake, cocoa and griddle cakes, the last two being "cooked while you wait" in the hall. The box table, although not being furnished with food, was one of the most attractive tables, especially among the children and young people.

—Ferguson's bakery goods received fresh daily at Bates' waiting room, Lincoln square.

—The annual meeting of the Puritana Whist Club was held with Miss Louise Rand on Monday evening of this week. Plans were made for the coming winter and Mrs. H. F. Perry was unanimously elected president and secretary. The first regular meeting will be held with Mrs. Neal of Front street, next Thursday evening Nov. 6.

—The pulpit of the First Universalist Church on Sunday morning last, was filled by Rev. Charles F. Burrows of Norwell, Rev. Mr. Nash going to that church in his place. Miss Bates rendered the solo "Be Thou With Me," by Ferd. Hiller. Sunday School was held at 12 and a meeting of the Young Peoples Union at 5.30, Rev. Mr. Nash being present at that time. The subject for the evening was "Little ways of helping the world," which met with a ready response from all present.

—Cigars, tobacco and confectionery at Bates' waiting room, Lincoln square.

—F. Sturt Mason of this place, acted as violinist at the golden wedding of Mr. and Mrs. Samuel Thompson at Weymouth Heights, on Saturday evening of last week.

Bunker—Bracken.

On Saturday evening Oct. 25, there was a pleasant wedding at the residence of Rev. William Hyde. The parties were Horace Bunker of Weymouth and Elizabeth Bracken of Holbrook and the ceremony was performed by Rev. William Hyde. The bride and groom will reside in Holbrook during the winter.

Baptist Annual Meeting.

The annual meeting of the Weymouth Baptist church was held last Monday evening. The report of the clerk showed that the past year had been, all things considered, the most prosperous, with three or four exceptions, during the last twenty years. The itemized printed treasurer's report showed all bills paid and fifty dollars in the treasury. These officers were among those re-elected: Clerk and superintendent, M. R. Wright; treasurer of church, Mrs. Viola A. King; standing committee, Lot Lohnes, George E. Fairbanks, W. F. Leach; treasurer of Bible school, Miss Nellie F. Hollis.

"Was it an entertaining affair?"
"Very. First a man got up and sang 'Are There Any More at Home Like You?' and then a lady arose and recited 'We Are Seven.'"—Detroit Free Press.

Tremont Theatre.

Admirers of Mr. E. S. Willard (and what playgoers cannot thus be classed?) will be delighted to learn that during his engagement at the Tremont Theatre, beginning next Monday evening, he will appear in no less than six of his most successful character creations. These have been selected from his extensive repertoire to illustrate most fully the versatility of his art, for the roles are of a widely differing nature. What, for instance, could afford a greater contrast than the stately central figure in "The Cardinal" and poor, humble, self-effacing Tom Pinch? How far divergent are the characters of stern, honest, greathearted Cyrus Blenkarn in "The Middleman" and the wily, plausible, selfish scoundrel, Bally Prothero in "The Rogue's Comedy"? How different the absent-minded, blundering, simple old Professor Goodwillie of "The Professor's Love Story" and the brilliant, alert, polished man of the world, David Garrick! The eminent English actor has, indeed, been well advised in his selections, for in each of these roles he has achieved distinction, and his revival of former successes in connection with later triumphs is sure to meet with popular approval. Mr. Willard brings with him this season a carefully selected company, and has been exceptionally fortunate in engaging as its leading lady Miss Maude Fealy, who, while the youngest actress to occupy so responsible a position now before the public, has attained her place by virtue of sheer merit. To the advantages of youth and beauty is added in her case unmistakeable dramatic genius, and she makes a valuable accession to Mr. Willard's support. During next week Mr. Willard will present "The Cardinal" every evening except Wednesday, and at the Wednesday matinee, and on Wednesday evening and Saturday afternoon will appear as David Garrick

WILDEY SAVINGS BANK
(Incorporated under Mass. Laws.)
52 Boylston St., Boston
Money deposited on or before November 15 will draw interest from that date. 31 32

Weymouth Pharmacy,
Public Library Building.
A Christmas Present Free.
To the purchaser guessing nearest to the number of seeds in the pumpkin in our window, *Before December 20, 1902,* we will give a
A Beautiful Tea Set of Five Pieces.
Reed & Barton's Best Quadruple Plate.

WEYMOUTH HEIGHTS

—Tuesday evening, Nov. 4, at the Union Church, South Weymouth, "The Katharine Ridgeway Concert Co." Admission 35c. Tickets for course of four $1.00. You make a mistake to miss them.

—Mrs. George West of Concord, N. H., has been the guest of Mrs. Geo. Beane.

—A very pleasant parlor sale was held at the residence of Mrs. James B. Jones on Wednesday afternoon, Oct. 29. During the afternoon tea, cookies, etc., were served. A large stock of home made candy and cake were for sale.

—Mrs. N. Hamilton of Cumberland, Me., has been the guest of her uncle, S. Thompson.

—Miss Mattie Smith of Dedham has been the guest of Mrs. George Osgood.

—Mr. and Mrs. E. Lambert and daughter Mary, have been in town the past week.

—James R. Dow and family who have been living at Jamaica Plain have moved into the tenement of James B. Jones on Commercial street.

—Mrs. L. A. Humphrey, Mrs. A. Newcomb and Miss Louise Briggs visited friends in Hanson on Friday last.

—Mrs. A. Turple has been spending a few days with her sister at Jamaica Plain.

—The L. B. S. will hold a regular meeting with Mrs. Thomas French on Wednesday afternoon at 2 p. m. Ladies invited to bring sewing.

—Don't forget the "clam chowder" at the vestry this evening, 31st.

—Joseph E. Trask who has been spending the summer with his sister Mrs. F. Burrell, has gone to Boston for the winter.

—Mrs. Rufus Bates is ill at her home on Commercial street, King Oak hill.

Do Good—It Pays.

A Chicago man has observed that, "Good deeds are better than real estate deeds—some of the latter are worthless. Act kindly and gently, show sympathy and lend a helping hand. You cannot possibly lose by it." Most men appreciate a kind word and encouragement more than substantial help. There are persons in this community who might truthfully say: "My good friend, cheer up. A few doses of Chamberlain's Cough Remedy will rid you of your cold, and there is no danger whatever from pneumonia when you use that medicine. It always cures. I know it for it has helped me out many a time." Sold by Wm. Webster's Drug Store.

CHURCH SERVICES

Under this heading the pastors of ALL the churches are cordially invited to make such announcements of services, etc., as they may wish. We only stipulate that such notices to be inserted shall reach us at the least on Thursday morning of each week—the day before publication. Unless copy is received EACH WEEK no announcement will appear.

OLD SOUTH CHURCH (South Weymouth). Rev. H. C. Alvord, pastor. Morning service, 10.30. Sunday School, 11.45. Baraca Young Men's Class, 12.00. Y. P. S. C. E., 6.15 p. m. Evening vestry service, 7.00 p. m. Communion service at 2.00 p. m.

TRINITY CHURCH (Weymouth) Rev. William Hyde, rector. Service with sermon at 10.30 a m. Sunday School at 12 m.

FIRST UNIVERSALIST CHURCH (Weymouth). Rev. Melvin S. Nash, pastor. Preaching at 10.30, Sunday school 12 m., Y.P.C.U. at 5.30 p. m. Morning subject, "The Church and the Great World Problem."

BAPTIST CHURCH (Weymouth) Frank B. Cressey, pastor. Lord's Day services: Preaching at 10.30 a. m. and 7 p. m. Bible School, 12. Young people's meeting at 5.45. Prayer meeting, Thursday evening, 7.30 p. m.

UNIVERSALIST CHURCH (North Weymouth). Rev. Melvin S. Nash, pastor. Sunday school at 1.15 p. m.; preaching at 2.30. Subject, "The Church and the Great World Problem."

METHODIST EPISCOPAL CHURCH. (East Braintree.) Rev. M. R. Foster, pastor. Sunday services are held as follows: Morning service, 10.30. Sabbath School, 12 m. Junior League, 5.15 p. m. Epworth League, 6.30 p. m Prayer meeting Thursday evening.

UNION CONGREGATIONAL CHURCH (South Weymouth). Rev. Frank E. Butler, pastor. Morning worship at 10.30. Sunday School at 11.45 a. m. Y. P. S. C. E. meeting at 6 p. m. A cordial welcome for all.

METHODIST EPISCOPAL CHURCH, (East Weymouth). Rev. J. H. Allen, pastor. Morning worship and preaching at 10.30. Sunday School at noon. Epworth League meeting at 6.00 p. m. Evening service at 7.00. Tuesday evenings, 7.30 p. m., prayer meetings. Thursday evenings 7.45, class meetings. Holy Communion, first Sunday in every month at 2.30 p. m.

OLD NORTH CHURCH (Weymouth Heights.) Rev. Ralph J. Haughton, pastor. Preaching service at 10.30 a. m. Sunday School at 12. Prayer and praise meeting Thursday evening at 7.30.

PILGRIM CONGREGATIONAL CHURCH, (North Weymouth). Rev. T. H. Vincent, pastor. Morning service at 10.30. Sunday school, 11.45 a. m. Evening service at 7.00. A cordial welcome is extended to all of these services.

CONGREGATIONAL CHURCH (East Weymouth). Rev. Emery L. Bradford, pastor Morning worship at 10.30 a. m. Sunday School at 11.45. Y. P. S. C. E. at 6.00 p. m. Evening service at 7.00. Tuesday evening meeting at 7.30. Communion in connection with morning service.

ALL SOULS CHURCH, (Cochato Hall, Braintree). Rev. Frederick R. Griffin, pastor. Service at 10.30. Sabbath School at 11.45. The Kindergarten class will meet at 11.45 in charge of Miss Helen Johnson. There will be evening services at 7.30. Music for the day by Albion male quartette of Boston. All are cordially invited to all of these services.

UNION CONGREGATIONAL CHURCH (Weymouth and Braintree) Rev. Robert H. Cochrane, pastor. Morning service at 10.30. Sunday School at 12. Y. P. S. C. E. at 6.00. Prayer meeting Thursday evening at 7.30. All are invited to attend these services.

SECOND UNIVERSALIST CHURCH (South Weymouth.) Rev. L. W. Attwood, pastor. Morning service at 10.30. Sunday School at 12 m. All are cordially welcome.

TEMPERANCE HALL (East Weymouth) Gospel temperance meeting at 5 p. m.

PORTER M. E. CHURCH (Lovell's Corner) Rev. Geo. Hathaway, pastor. Sunday School at 12.45. Preaching service at 2 p. m.—Epworth League at 6.00. Social and Praise service at 7 p. m. All are cordially invited.

CHURCH OF ST. FRANCIS XAVIER (South Weymouth) Rev. J. B. Holland, rector. Sundays—Masses 8.00 and 10 a. m. Sunday School 11.15 a. m.

CHURCH OF THE SACRED HEART (Weymouth) Rev. J. B. Holland, rector. Sunday—Masses at 7.30 and 10.30 a. m. Sunday School at 2.30 p. m. Vespers at 4 p. m. Week days—Mass 7 a. m.

CHURCH OF THE IMMACULATE CONCEPTION (East Weymouth). Rev. James W. Allison, rector. Rev. Maurice Lynch, assistant. Masses Sunday at 8 and 10.30 a. m. Sunday School at 3 p. m. Vespers at 7.45 p. m. Masses week days at 7 and 7.30.

ST. JEROME'S CHURCH (North Weymouth). Pastor, Rev. James W. Allison, Assistant, Rev. Maurice Lynch. Mass. Sunday at 9. Sunday School at 3.

ZION'S HILL CHAPEL, (East Weymouth) Social service at 2 and 6.30 p. m.

NORTH WEYMOUTH.

—Tuesday evening, Nov. 4, at the Union Church, South Weymouth, "The Katharine Ridgeway Concert Co." Admission 35c. Tickets for course of four $1.00. You make a mistake to miss them.

—Tickets for the cantata, "The Great Light," which is to be given at the "White" Church on Thursday evening, Nov. 6th, are now on sale and applications should be made early as the demand is very heavy.

—Rev. Charles Burroughs of Norwell occupied the pulpit of the Universalist Church last Sunday in exchange with the pastor, Rev. M. S. Nash.

—Mr. and Mrs. C. A. Feltis and son Morton of Seaview, Mass., were the guests of Mr. and Mrs. G. W. Clark a few days this week.

—Charles H. Williams moved this week to the house of S. G. Rockwood on Lincoln street.

—Mrs. Albert Stiles of Ashmont has been renewing old acquaintance in town this week.

—Miss Nellie Blodgett returned Monday to her duties at the Athens school after an absence of five weeks on account of illness. Mrs. E. R. Sampson has been substituting for her.

—Mr. and Mrs. George West of Concord, N. H., have been the guests of Mr. and Mrs. W. E. Beane.

—Mrs. Rose Sutherland entertained Mr. and Mrs. Smith of Montreal, P. Q., on Friday, Oct. 24, at her home on Curtis street.

—Miss Theresa Tighe was tendered a surprise party by a number of her schoolmates and friends on Friday evening, Oct. 24, at the residence of her parents on Bridge street. The first part of the evening was devoted to games and music, after which a dainty lunch was served and then the merry company reluctantly bade good night to their friends with best wishes and many happy returns of the day.

—The regular monthly business meeting of the Y. P. C. U. of the Universalist Church will be held in the vestry Saturday evening, Nov. 1. After the business is transacted, the entertainment committee have a "Hallow'een party" planned to which all are invited.

—Mrs. Caroline Shaw, widow of the late Hiram Shaw, died very suddenly of apoplexy at the home of her daughter, Mrs. David F. Wolfe, Newton street on Sunday, Oct. 26th, aged 74 years. Funeral services were held on Tuesday, Oct. 28, at 12.30 from her late residence, Rev. T. H. Vincent of the Pilgrim Church officiating. The interment was in the family lot at Mt. Hope cemetery, Roxbury.

—On Thursday of this week Mrs. W. O. Collyer entertained Mrs. Spinney of East Weymouth, Mrs. Spear of North Weymouth, Mrs. George Burgess of Hingham and Mrs. Charles Burgess of Quincy.

—The regular business meeting of the Wessagusset Club on Monday evening, Nov. 3.

—Miss Ethel Pomeroy is taking a forced vacation, on account of poor health.

—Elbert Prouty of Rockland was in town on Monday, the guest of C. H. Prouty.

—Mr. and Mrs. Horace W. Walker have moved to their new house on Pearl street and will be at home to their friends Nov. 5.

—Another of the popular dinners will be given Wednesday noon, Nov. 5, at the Pilgrim Church vestry by the Ladies' Circle.

—There will be a special meeting of the Ladies' Sewing Circle connected with the Universalist Church on Friday afternoon Nov. 7. As matters of importance will come before the meeting a full attendance is desired.

—There will be a game of foot ball on the Sea street grounds between the Athens and Hingham grammar school at 2 o'clock.

—The game of foot ball between the teams of the Franklin and Athens schools at the Sea street grounds on Saturday, Oct. 25, resulted in a score of 7 to 0 in favor of the Franklin. The special feature of the game was the superior playing of Capt. Jones.

—Mrs. A. J. Shaw is afflicted with a serious attack of rheumatism.

—S. F. Johnson and family and Ernest Blasser and family returned to their homes in Boston and Allston this week.

Installation.

On Tuesday evening, Oct. 28, Deputy Supreme Governor W. E. Poole and full suite of Highland Colony, Roxbury, Mass., installed the following officers of Monatiquot Colony No. 112, U. O. P. F., in a very able manner: Gov., Mrs. Margaret Culley; Lieut. Gov., W. O. Collyer; Sec., Catherine T. Dyer; Col., C. L. Seabury; Treas., J. W. Cushing; Chap., Mrs. L. J. Peterson; S. at A., Mrs. S. A. Dasha; Dep. S. at A., F. A. Bicknell; S. I. G., Mrs. Helen Barnes; S. O. G., W. T. Seabury. The installation services were public, and of a beautiful and impressive nature and must have taken much time and labor on the part of Gov. Poole and staff. There was a good attendance and every officer was present for installation. Remarks were made by Supreme Governor Treadwell and other members of Supreme Colony. Visitors were present from Brockton, East Weymouth, and Mt. Washington Colony of Roxbury. A collation of ice cream and cake was served and a very pleasant time was enjoyed by all present.

PEOPLE'S COLUMN

The column under this title will be given to the people for a free discussion of any and all subjects, the management of the paper distinctly disclaiming all responsibility for the opinions here expressed.

Weymouth, Oct. 29, 1902.

Editor Gazette,

Dear Sir:

As a report has been circulated regarding the standing as a union man of the Socialist candidate for Representative for this district, and as Mr. Barney is the only union man who is running for the office, we ask you to publish the enclosed copy of a letter, now held by me, which is self explanatory.

Yours truly,
ARTHUR W. DAVIS,
Sec. Socialist Town Committee.

Sept. 26, 1902.

Cor. Sec'y. T. C. Farrell. Address 70 Center Street, Brockton.
Mr. Arthur W. Davis,
Dear Sir:

I find that Louis P. Barney became a member of the Edge Trimmer and Setters' Union of Brockton September, 1898, and is today a member in good standing. I have been a member of this union for twenty years and I have never heard that L. P. Barney was a scab.

Sincerely yours,
F. C. FARRELL,
Secretary.

While opening a box, J. C. Mount, of Three Mile Bay, N. Y., ran a ten penny nail through the fleshy part of his hand. "I thought at once of all the pain and soreness this would cause me," he says, "and immediately applied Chamberlain's Pain Balm and occasionally afterwards. To my surprise it removed all pain and soreness and the injured parts were soon healed. For sale at Wm. Webster's Drug Store.

SOUTH WEYMOUTH

—Tuesday evening, Nov. 4, at the Union Church, South Weymouth, "The Katharine Ridgeway Concert Co." Admission 35c. Tickets for course of four, $1.00. You make a mistake to miss them.

—Tickets for the cantata, "The Great Light, which is to be given at the "White" Church on Thursday evening, Nov. 6th, are now on sale and applications should be made early as the demand is very heavy.

—The first of the course of concerts at the Union Church occurs next Tuesday evening by the Ridgeway Concert Co. The committee has spared no effort to make this the best course ever given in this place, and the support has been such that already 400 seats are sold, leaving a very few on the floor of the house which can be had of either member of the parish committee. On account of the unusual sale of seats the balcony will be opened and seats sold at 35c. each.

—Mrs. Frederick C. Blanchard announces the engagement of her daughter, Miss Marion Frances, to Mr. Charles Lewis French of North Weymouth.

—I. Dennett Waterman is home for a few days.

—Mrs. Josiah Reed of Brooklyn, N. Y. has been visiting with friends in town this week.

—Dennis Madden is visiting friends at Amesbury this week.

—The George W. Bates H. & L. Co. will hold its monthly meeting next Tuesday.

—H. H. Hale is making extensive repairs at the Stetson Shoe Co.'s factory.

—Miss Fannie Paine and Mrs. Randall, returned to California Saturday, accompanied by Miss Jennie Thayer, who will make a visit with Mrs. B. F. Locke.

—Abbott Healey, a popular conductor on the N. Y., N. H. & H. railroad, third rail system, is enjoying a vacation.

—The voters in Ward 5 will have a much smoother path when they go to the engine hall to vote Tuesday, as carpenter Bullock has just laid a new plank walk.

—Seymour Howe has left Marsh's, to take a position at Frank Daley's.

—Raspberries have been picked in this part of the town on Oct. 23 last, as well as in the North part, at J. A. Lamprey's and William Nash's.

—A well attended and interesting Harvest Concert was held at the Union church last Sunday evening at 5 o'clock. A pleasing program was rendered by the members of the Sunday school and the church was prettily decorated with autumn flowers, fruit and vegetables.

—The Fin de Seicle Whist Club met with Mrs. Elmer Thayer at her home on Main street last Tuesday evening. The prizes were taken by Mrs. Nelson Gay and Mrs. Stephen Pratt. The next meeting will be with Miss Helen Bass, November 11th.

—The attention of the members of the Old Colony Club is called to the change of time in meetings for the month of November. Meetings occur on the 6th and 20th.

Esdale—Christie.

The residence of H. N. Woodbury was the scene of a quiet but pretty wedding at seven o'clock Wednesday evening, when Miss Martha J. Esdale, of Scotland, and Mr. James H. Christie of West Newton, formerly of this town, were united in marriage. The house was tastefully decorated for the occasion with cut flowers and potted plants. The ceremony was performed, as the couple stood beneath a floral arch, by the Rev. L. W. Attwood, pastor of the Universalist Church. An informal reception followed the ceremony, only the relatives and few intimate friends being present. Refreshments were served and yesterday morning the happy couple departed for their future home in West Newton where Mr. Christie is employed with H. Hunt, contractor and builder. Among the many useful and beautiful gifts was a check for $1,000 from the groom to the bride.

To Cure a Cold in One Day

Take Laxative Bromo-Quinine Tablets All druggists refund the money if it fails to cure. E. W. Grove's signature is on each box. 25c.

PORTER

—Tuesday evening, Nov. 4, at the Union Church, South Weymouth, "The Katharine Ridgeway Concert Co." Admission 35c. Tickets for course of four $1.00. You make a mistake to miss them.

—Mrs. Claude Fisher made a hasty visit with relatives in this place this week.

—Joshua Crosby disposed of his personal property at a public auction at his former residence, Pleasant street, last Saturday afternoon previous to his engaging in business in Boston.

—John Drayton has accepted a position on the Hingham A. A. foot ball team and was unanimously chosen captain.

—While digging the trench for the laying of water pipe on Washington street, near the Town House, recently, Thomas McFaun found a coin bearing the date of 1723 and the inscription "Georgiens Del Gratis."

—Miss Nellie Holbrook spent Sunday with friends at Whitman.

—Miss Florence Shaw has returned to work after a brief absence on account of difficulty with her eyes.

—Frank Poole and Frank Shaw and families were entertained last Sunday at Hockley at the cottage of Mr. and Mrs. Eugene Hutchinson.

—William White is confined to the house this week, owing to a severe cold.

—Allen Blanchard, who has been gunning at Huckleberry pond, has taken a like position at Lynch's stand, Whitman's pond.

—William Splistead has been appointed an agent of Boston parties to secure wood which is to be used for charitable purposes.

—Annie Hall has accepted a position with the Stetson Shoe Co. at Nash.

—Charles Belcher of Sangerville, Me., has rented the tenement house owned by Austin B. Shaw, Pleasant street.

—Four new names were added to the voting list at the meeting of the Board of Registrars last Friday evening.

—The Porter Athletic Association hold an important meeting for the nomination of officers and to act upon the report of the committee on revising the constitution this (Friday) evening.

Surprise Party.

About twenty-five friends of James Steever gathered at the residence of J. Q. A. Holbrook last Tuesday evening and after a genuine surprise presented Mr. Steever with a large and elegant birthday cake. Mr. Steever, after a few appropriate words, entertained right royally, in which he was assisted by Mr. and Mrs. Holbrook and daughter, Miss Nettie Holbrook. The party dispersed at a late hour.

Accident.

Joseph Burke upon turning the corner of Washington street near the Town House last Wednesday evening, came upon the form of a man in an unconscious state and badly bleeding, which upon examination proved to be Simon Gallant, the painter of this place. Calling assistance, he was removed into a house nearby and Dr. Fraser summoned who found Mr. Gallant badly shaken up and bruised after being thrown from his team which was running and continued on its way home.

Avery—Poole.

Miss Florence Avery of Rockland and Ellis S. Poole of this place were united in marriage at the Baptist parsonage, Rockland, last Friday evening. After a short wedding trip to Providence they will reside on West Water street, Rockland.

He who waits to do a great deal of good at once, will never do any.—Johnson.

E. W. Grove
This signature is on every box of the genuine
Laxative Bromo-Quinine Tablets
the remedy that cures a cold in one day

EAST WEYMOUTH AND WEYMOUTH CENTER.

—Tuesday evening, Nov. 4, at the Union Church, South Weymouth, "The Katharine Ridgeway Concert Co." Admission 35c. Tickets for course of four, $1.00. You make a mistake to miss them.

—Those looking for instructions in vocal culture will be interested in the ad. of Lewis B. Canterbury to be found elsewhere in this issue.

—The Opportunity Circle of King's Daughters will hold a sale of cake, pastry, etc., at the home of Mrs. J. H. Allen, next Friday, the 7th, at 3 o'clock.

—Mrs. M. E. Hawes and Mrs. W. M. Tirrell attended the meeting of the Norfolk and Pilgrim Branch of the W. B. M. at Easton on Tuesday.

—Last August the Y. P. S. C. E. connected with the "White Church" voted to raise a certain amount for the expenses of the church and appointed a ways and means committee. The Committee will present the result of the work of the intervening months next Thursday evening, Nov. 6, when the sacred cantata, "The Great Light", will be given by a chorus of over forty voices.

—Mrs. Thomas Boyle, Mrs. Charles Gibson and Mrs. Charles E. Cushing went to Brockton on Tuesday to assist in celebrating the birthday of Mrs. M. L. Cushing, formerly of this village.

—C. W. Endicott gave a very interesting address before the Reform Club last Sunday evening on the "Liquor Traffic." Thomas Kennedy of Brockton and Mr. Loud of Milton made very interesting remarks. There was also singing by Mr. and Mrs. Henry B. Raymond.

—The Junior League met last Monday afternoon and evening in the M. E. vestry for the purpose of electing officers and enjoying a social hour. A supper was served after which there were mandolin solos by Miss Olive Richards, piano solos by the Misses Newman and a magic lantern show by Arthur Bicknell and Albert Andrews.

—The Loyal Legion had a very large meeting in Temperance hall last Sunday, over fifty children being present. There were remarks by Mrs. J. K. Bean and Mrs. Sinnott and Mrs. Glover of Braintree. The legion will give a temperance concert in the M. E. vestry the latter part of November.

—E. E. Leonard who is to be the new superintendent of the wool scouring mill has rented the Tucker estate on Hawthorne street and will move there with his family soon.

—Miss Helen I. Lovell of Rogers Hall Seminary, Lowell, spent Saturday and Sunday at home.

—Myron L. Bailey of Brown University made a flying visit to his home last Saturday evening.

—John Mitchell arrived home from Ireland where he has been for the last three months, last Tuesday night. Mr. Mitchell experienced a very rough passage on the way home.

—Mrs. Adoniram Hollis and Mrs. Bradford Hollis of Brockton visited friends in town Wednesday.

—A large number from this place attended the installation of Delta Lodge at Braintree Tuesday evening.

—Last Friday evening Edward Gormley, Chief Templar of Immanuel Lodge of Brockton visited Mechanics Temple of Honor and gave a very interesting address. Remarks were also made by Waldo Turner, B. B. Sylvester, Nathan Goodspeed and H. B. Raymond. After the speeches a collation was served.

—Last Wednesday evening the Ladies' Social Union of the Congregational Church held their second supper and social of the season. A large number sat down to supper after which Miss Clara Reamey and Mrs. Winslow M. Tirrell entertained with reminiscences of their European trip. There was also a piano duet by Mrs. W. M. Tirrell and Mrs. Henry Lovell. The next sociable will be held Nov. 19.

—The consolidated business of B. B. and F. H. Sylvester in the new store in the post office block is a feature of East Weymouth's business, which is quite popular and the business which will be conducted under the name of Citizens Market promises well.

—F. A. Gardner opened his dancing school in Masonic Hall Tuesday evening, with the following aids; Lester Bates, W. P. Denbroeder, Arthur Roberts, Leon Merchant and Freddie Burrell who have formed a large class of nearly twenty scholars.

—Miss Ruth E. Bates has been in Roxbury visiting friends the past week.

—Mrs. David Dunbar spent part of the past week at Sea View with relatives.

—Mrs. Charles Bicknell's mother, Mrs. Copeland and her two brothers, who have made their home with her the past summer, have returned recently to their own home at Fresh River.

—Mrs. Margaret Flynn is making extensive repairs around her home on Lake street.

—The Pioneer Club will hold the second of a series of whist parties at the club rooms on Iron Hill, Monday evening.

—Miss Clara McEnroe has accepted a position in the office of the Strong & Garfield Co.

—Frank Kennedy has left High school and accepted a position with a Boston wholesale clothing company.

—The degree staff of Division 9, A O H. visited North Weymouth Wednesday evening and conferred the third and fourth degree on three candidates.

—Miss McDonald of Boston was the guest of Miss Nellie Reed, Sunday.

—John Riley of Springfield spent Sunday at home.

—Cornelius Duffy has accepted a position with the Boston Athletic Association.

—Representative Drinkwater spoke to a party of invited guests and the club members at the Pioneer Club Thursday evening.

—The many East Weymouth friends of Mr. and Mrs. Fred M. Crocker are congratulating them on their new and pretty home just completed at East Braintree.

—Miss Sophy Delory, W. H. S. '05, has left school.

—Gerald Kirman had one of his hands crushed while at work at the Fore River Engine Works the early part of the week.

—Miss Annie Lynch has been the guest of friends at Manchester. N. H. the past few days.

—Miss Julia Smith is suffering from an attack of appendicitis.

—The Epworth League will hold its monthly business meeting and social at the home of the pastor, Rev. J. H. Allen, Monday evening, Nov. 3 at 7.45.

—Steadfast Rebekah Lodge, No. 98, I. O. O. F., will hold a clam chowder supper at their next regular meeting, Nov. 3. Supper will be served from 6.30 to 7.30. Ladies please bring pastry. The usual fee will be charged.

—Whitcomb & Fisher, the popular bakers, have been elected to make the best cake on the market.

—After a long and painful illness Mrs. William H. Lovell passed peacefully away at her home on School street this morning. The sympathy of a large circle of friends is extended to the husband and two daughters who survive her.

A Hospitable Heathen.

It was high noon and Monday. Worse yet, it was the thirteenth day of the month. A knock was heard at the kitchen door of the Burns mansion. The Chinese servant opened the door. A tramp of long and varied experience accosted him:

"I've been traveling and have played in mighty hard luck," observed the tramp. "I lost all of my money, and now I'm hungry—very, very hungry. Can't you please give me a little bite of something to eat?"

The Chinaman comprehended the situation at once. A benevolent, placid smile spread itself over his entire countenance.

"You likee fish?" he asked of the tramp.

"Yes, I like fish first rate. That will do as well as anything."

"Come Fliday," said the hospitable heathen.—New York Times.

Kodol Dyspepsia Cure
Digests what you eat.
F. W. Brown, Cohasset.

LET ME TELL YOU SOMETHING ABOUT
RHEUMATISM
RHEUMATISM IS AN ACCUMULATION OF POISONOUS FOREIGN MATTER IN THE SYSTEM, CAUSING INFLAMMATION, LAMENESS, ETC. WHERE THIS FOREIGN MATTER COMES FROM IS NOT CERTAIN—IT MAY BE URIC ACID WHICH THE KIDNEYS HAVE FAILED TO ELIMINATE; IT MAY BE THE STOMACH IS DIGESTING THE FOOD IMPROPERLY; OR IT MAY BE THAT SOME POISONOUS MATTER FROM OUTSIDE HAS CREPT INTO THE BODY. THE IMPORTANT THING IS THAT ROMOC WILL ABSOLUTELY AND PERMANENTLY CURE RHEUMATISM BY DRIVING OUT THESE IMPURITIES FROM THE SYSTEM. ROMOC IS NATURE'S PRESCRIPTION FOR RHEUMATISM, AND LIKE OTHER MAGNIFICENT WORKS OF NATURE, EXCELS ANYTHING POSSIBLE FOR MAN TO ACHIEVE. ASK FOR BOOKLET.
THE ROMOC REMEDY CO.,
PRICE $1.00 PER BOTTLE. PROVIDENCE, R. I.
Sole Agency for this town at the stores of
WEYMOUTH PHARMACY.
WM. B. WEBSTER, East Weymouth.

Look before you Buy
At our...
48c. Tea
With a Decorated Teacup and Saucer with every pound.
Also our...
29c. Coffee
With Oatmeal Dish in every pound. Regular 32c. coffee.
Humphrey Bros
Broad and Madison Sts., EAST WEYMOUTH.

Oak Parlor Stoves.
The coal bin is empty, so put in an Oak Stove for your parlor; burns wood as well as coal. . . . . . .
Air-tight Stoves and Oil Heaters.
...These patterns will be "it" this fall. See them at...
M. R. LOUD & CO.,
COLUMBIAN SQUARE. SOUTH WEYMOUTH.

ANNUAL FAIR.

Social Club of Union Church of Weymouth and Braintree Hold Successful Three Nights' Affair.

The annual fair of Union Church of Weymouth and Braintree has been in progress during the present week on Tuesday evening and Wednesday and Thursday afternoons and evenings.

The Sunday School room and ladies' parlor were used for the sale of articles, and as one entered the rooms a most pleasing sight greeted the eye. On the right a table laden with fancy articles, was the first to attract attention, and just across the room the apron table suggested the more practical work-a-day goods. The main room was bordered by tables laden with candy, preserves, cake, kitchen articles, boxes and the ingathering of the harvest, each table decorated in a bright and attractive manner. A very large audience filled the banquet room of the church Tuesday evening to enjoy "Aunt Jerusha's Quilting Party," which had been arranged by Mrs. H. B. Bachelder and Mrs. L. W. Nash and was presented very acceptably by local talent.

Wednesday evening a very fine entertainment under the direction of Miss Annie Loud was given by Mrs. Frank Moore, soprano of Bethany Church, Quincy; Mr. J. Edward Greene, bass of the Unitarian Church, Hingham; and Miss Adeline Joice, reader of Brookline.

Both Mrs. Moore and Mr. Greene were much enjoyed and Miss Joice won many friends by her natural presentation of scenes in every day life.

Thursday evening Mr. Augustus Howells of Boston was the entertainer. He was preceded by a short musical programme presented by Miss Blanche Niles, pianist; Mrs. Edward Haskell, soprano; Miss Carolyn Lang, contralto; and Mr. Williamson, pianist and accompanist.

All these artists are too well and favorably known to need further praise.

Mr. Howells kept his audience amused for three-quarters of an hour or more, by his varied sketches of wit and humor both original and selected.

Much credit is due the different committees for the success of the fair, the financial results of which will be reported later.

A shipping curiosity has been broken up at Teneriffe, Canary islands, in the Italian ship Anita of Genoa, which was the oldest vessel in the world. The Anita resembled Christopher Columbus' ship, the Santa Maria, and was built in Genoa in 1548.

$100 Reward, $100.

The readers of this paper will be pleased to learn that there is at least one dreaded disease that science has been able to cure in all its stages, and that is Catarrh. Hall's Catarrh Cure is the only positive cure known to the medical fraternity. Catarrh being a constitutional disease, requires constitutional treatment. Hall's Catarrh Cure is taken internally, acting directly upon the blood and mucous surfaces of the system, thereby destroying the foundation of the disease, and giving the patient strength by building up the constitution and assisting nature in doing its work. The proprietors have so much faith in its curative powers, that they offer One Hundred Dollars for any case that it fails to cure. Send for list of testimonials.

Address, F. J. CHENEY & CO., Toledo, O.
Sold by druggists, 75c.
Hall's Family Pills are the best.

Commonwealth of Massachusetts.—Executive Department.

Boston, Oct. 27th, 1902.

Hon. Alpheus Sanford, President Chicatawbut Club, Boston.

My dear Sir:

I thank you for your kind invitation to attend the dinner of the Chicatawbut Club this evening, and regret that owing to a previous engagement I shall be unable to be present; otherwise I should be glad to join with you in an indorsement of the Republican candidates for the state election.

Lieutenant Governor John L. Bates, our candidate for Governor, with whom I have had the honor and pleasure of being associated during the past three years, has been a most valuable assistant, in full accord with me on all important matters that I have acted upon during my administration. Owing to his accurate and comprehensive knowledge of the affairs of the Commonwealth and his broad and sensible views of public questions, he can be depended upon to discharge the duties of the office of Governor to the satisfaction of all the people.

He is a most worthy candidate and is entitled to the united support of the Republican party.

Very truly yours,
(Signed) W. MURRAY CRANE.

"If you will be good," said the kindhearted stranger, "you may be President of the United States."

The barefoot boy, who was evidently playing truant, took the proposal under earnest consideration before he replied:

"No, sir. You can't fool me with no promises. Father buys all the gold bricks for this family."

By FRANK F. CRANE, Auctioneer.

Administrator's Sale
—OF—
Real Estate,
—AND—
Personal Property.

BY virtue of a license granted to me on the eighth day of October, 1902, by the Probate Court of Norfolk County, Massachusetts, will be sold at public auction on the premises, on

SATURDAY, November 8, 1902,
At 2 o'clock in the afternoon,

all the Real Estate and Personal Property belonging to the

Estate of the late JANE L. NEWTON.

The Real Estate consists of a House, Shop, Stable and Land, situated on

SEA STREET, in North Weymouth.

The Personal Property consists of Furniture and Household Goods contained in said house.

HERBERT A. NEWTON, Administrator.
North Weymouth, Oct. 20, 1902. 30 32

DIED.

In East Weymouth, Oct. 23, Sarah L., widow of Jacob Burrell, aged 69 years 10 months 23 days.
In Weymouth Center, Oct. 24, Dorris E., child of Charles and Maud Raymond, aged 9 months.
In North Weymouth, Oct. 26, Caroline L., widow of Hiram Shaw, aged 74 years 6 months 29 days.

Rain and sweat have no effect on harness treated with Eureka Harness Oil. It resists the damp, keeps the leather soft and pliable. Stitches do not break. No rough surface to chafe and cut. The harness not only keeps looking like new, but wears twice as long by the use of Eureka Harness Oil.

EUREKA HARNESS OIL

Sold everywhere in cans—all sizes. Made by Standard Oil Company

Old Colony Street Railway Co.

FIRST DIVISION.

In effect Oct. 6, 1902.

[Subject to change without notice]

LEAVE EAST WEYMOUTH FOR

BRAINTREE DEPOT.—6.00, 6.20, 7.00, 7.30 a. m., then on the hour and half hour until 10.30 p. m. Sundays, 7.30 a. m., then the same as week days. Returning, leave Braintree Depot 6.30 a. m., then 5 and 35 minutes past each hour until 11.05 p. m. Sundays, 8.05 a. m., then the same as week days. Time, 25 minutes.

HINGHAM—6.00, 6.30 a. m., then on the hour and half hour until 10.30 p. m. Sundays, 7.30 a. m., then the same as week days. Returning, leave Hingham 6.15, 6.45 a. m., then 15 and 45 minutes past each hour until 10.45 p. m. Sundays, 7.45 a. m., then the same as week days. Time, 15 minutes.

QUINCY.—6.00, 6.30, 6.45, 7.00 a. m., then on the half hour and hour until 11.30 p. m. Sundays, 7.30 a. m., then the same as week days. Returning, leave Quincy 5.50, 6.05, 6.20, 6.50 a. m., then 20 and 50 minutes past each hour until 11.20 p. m. (Additional car Wednesdays and Saturdays only, at 11.50 p. m.) Sundays, 7.20 a. m., then the same as week days. Time, 38 minutes.

SOUTH WEYMOUTH.—6.30, 7.00, 7.30, 8.00, 8.30, 9.00, 10.00, 11.00 a. m., 12.00, 1.00, 2.00, 3.00, 3.30, 4.00, 4.30, 5.00, 5.30, 6.00, 6.30, 7.00, 7.30, 8.30, 9.30, 10.30 p. m. Additional cars at 5.30, 5.50 a. m. to Columbian Square only. Sundays, 8.00, 9.00, 10.00, 11.00 a. m. 12.00, 1.00, 2.00, 3.00, 3.30, 4.00, 4.30, 5.00, 5.30, 6.00, 6.30, 7.00, 7.30, 8.00, 8.30, 9.00, 9.30, 10.30 p. m. Returning leave South Weymouth, 7.05, 7.35, 8.05, 8.35, 9.05, 9.35, 10.35, 11.35 a. m., 12.35, 1.35, 2.35, 3.35, 4.05, 4.35, 5.05, 5.35, 6.05, 6.35, 7.05, 7.35, 8.05, 9.05, 10.05, 11.05 p.m. Additional cars to Columbian Square only at 6.10 a. m. Sundays 8.35, 9.35, 10.35, 11.35 a. m. 12.35, 1.35, 2.35, 3.35, 4.05, 4.35, 5.05, 5.35, 6.05, 6.35, 7.05, 7.35, 8.05, 8.35, 9.05, 9.35, 10.05, 11.05 p. m. Time 25 minutes.

NORTH WEYMOUTH, same as Quincy. Returning, leave North Weymouth 6.12, 6.27, 6.42, 7.12, 7.42 a. m., then 12 and 42 minutes past each hour until 11.42 p. m. Sundays, 7.42 a. m., then the same as week days. Time, 18 minutes.

WEYMOUTH LANDING, same as Braintree Depot. Returning, leave Weymouth Landing 6.40, 7.15 a. m., then 45 and 15 minutes past each hour until 11.15 p. m. Sundays, 8.15 a. m., then the same as week days. Time, 15 minutes.

LEAVE FORT POINT FOR

NO. WEYMOUTH.—7.00, 8.00, 8.30, 9.00, 10.00 a. m. 12.00, 1.00, 3.30, 4.30, 5.45, 6.30 p. m. Sundays, 8.30 a. m. then the same as week days. Returning leave North Weymouth 6.45, 7.45, 8.15, 8.45, 9.45, 10.45, 11.45 a. m. 3.15, 4.15, 5.15, 6.15 p. m. Sundays 8.15 a. m. then the same as week days. Time 15 minutes.

LEAVE NORTH WEYMOUTH FOR

EAST WEYMOUTH.—6.12, 6.27, 6.42, 7.12, 7.42 a. m., then 12 and 42 minutes past each hour until 11.42 p. m. Sundays, 7.42 a. m., then the same as week days. Returning, leave East Weymouth 6.00, 6.30, 6.45, 7.00 a. m., then on the half hour and hour until 11.30 p. m. Sundays, 7.30 a. m., then the same as week days. Time, 18 minutes.

FORT POINT—6.45, 7.45, 8.15, 8.45, 9.45, 10.45, 11.45 a. m. 3.15, 4.15, 5.15, 6.15 p. m. Sundays 8.15 a. m. then the same as week days. Returning leave Fort Point, 7.00, 8.00, 8.30, 9.00, 10.00 a. m. 12.00, 1.00, 3.30, 4.30, 5.45, 6.30 p. m. Sundays 8.30 a. m. then the same as week days. Time, 15 minutes.

QUINCY.—6.18, 6.48, 7.03, 7.18, 7.48, then 18 and 48 minutes past each hour until 10.48, p. m., then 11.18 and 11.48 p. m. Sundays, 7.48 a. m., then the same as week days.. Returning, leave Quincy 5.45, 6.05, 6.20, 6.50 a. m., then 20 and 50 minutes past each hour until 11.20 p. m. (Additional cars Wednesdays and Saturdays only at 11.50 p. m.) Sundays, 7.20 a. m., then the same as week days. Time, 22 minutes.

FOR HINGHAM - 6.30 a. m., 5.15 p. m. Sundays, 8.45 a. m., then 45 minutes past each hour, until 6.45 p. m. Returning leave Hingham, 6.15 a. m. 4.50 p. m. Sundays, 8.25 a. m. then 25 minutes past each hour until 6.25 p. m. Time, 20 minutes.

LEAVE SOUTH WEYMOUTH FOR

BRAINTREE.—5.50, 6.10, 6.50 a. m., then 20 and 50 minutes past each hour until 10.20 p. m. Sundays, 7.50 a. m., then the same as week days.

Note. Passengers taking cars at Columbian Square for Braintree Depot at 5.50, 6.10, 10.50, 11.20, 11.50 a. m. 12.20, 12.50, 1.20, 1.50, 7.50, 8.20, 8.50, 9.20, 9.50 and 10.20 p. m. will change cars at Lincoln Square, Weymouth.

Returning, leave Braintree 6.30, 7.05 a. m., then 35 and 5 minutes past each hour until 10.05 p. m. Sundays, 8.05 a. m., then the same as week days.

Note. Passengers taking cars for South Weymouth at the Braintree Depot at 6.30, 11.35 a. m. 12.05, 12.35, 1.05, 1.35, 2.05, 2.35, 8.35, 9.05, 9.35, 10.05 p. m. will change cars at Lincoln Square, Weymouth. Time, 35 minutes.

EAST WEYMOUTH.—7.05, 7.35, 8.05, 8.35, 9.05, 9.35, 10.35, 11.35 a. m., 12.35, 1.35, 2.35, 3.35, 4.05, 4.35, 5.05, 5.35, 6.05, 6.35, 7.05, 7.35, 8.05, 9.05, 10.05, 11.05 p. m. Additional cars from Columbian Square to East Weymouth at 6.10 a. m. Sundays, 8.35, 9.35, 10.35, 11.35 a.m. 12.35, 1.35, 2.35, 3.35, 4.05, 4.35, 5.05, 5.35, 6.05, 6.35, 7.05, 7.35, 8.05, 9.05, 10.05, 11.05 p. m. Returning leave East Weymouth, 6.30, 7.00, 7.30, 8.00, 8.30, 9.00, 9.30, 10.00, 11.00 a. m., 12.00, 1.00, 2.00, 3.00, 3.30, 4.00, 4.30, 5.00, 5.30, 6.00, 6.30, 7.00, 7.30, 8.30, 9.30, 10.30 p. m. Additional cars at 5.30, 5.50 a. m. to Columbian Square only. Sundays, 8.00, 9.00, 10.00, 11.00 a. m., 12.00, 1.00, 2.00, 3.00, 3.30, 4.00, 4.30, 5.00, 5.30, 6.00, 6.30, 7.00, 7.30, 8.00, 8.30, 9.00, 9.30, 10.30 p. m. Time 25 minutes.

ROCKLAND.—5.20, 6.00, 6.10, 6.35, 7.08, 7.25, 7.40 a. m., then 10 and 40 minutes past each hour until 10.40 p. m. Sundays, 7.08, 7.40 a. m., then the same as week days. Returning, leave Rockland 5.40, 6.30, 6.45, 7.00, 7.30 a. m., then on the hour and half hour until 11.00 p. m. Sundays, 7.30 a. m., then the same as week days. Time, 20 minutes.

WEYMOUTH LANDING, same as Braintree, Returning, leave Weymouth Landing 6.40, 7.15 a. m., then 45 and 15 minutes past each hour until 10.15 p. m. (Additional cars 5.05, 5.30 and 5.50 a. m. Lincoln Square to South Weymouth.) Sundays, 8.15 a. m., then 45 and 15 minutes past each hour until 10.15 p. m. (Additional cars, Lincoln Square to South Weymouth 6.40, 7.20, 7.50 a. m.) Time, 20 minutes.

LEAVE WEYMOUTH LANDING FOR

BRAINTREE.—6.15, 6.40, 7.15 a. m., then 45 and 15 minutes past each hour until 10.45 p. m. Sundays, 7.45 a. m., then the same as week days. Returning, leave Braintree 6.32, 7.05 a.m., then 35 and 5 minutes past each hour until 11.05 p. m. Sundays, 8.05 a. m., then the same as week days. Time, 10 minutes.

EAST WEYMOUTH.—6.40, 7.15 a. m., then 45 and 15 minutes past each hour until 11.15 p. m. Sundays, 8.15 a. m., then the same as week days. Returning, leave East Weymouth 6.00, 6.30, 7.00, 7.30, a. m., then on the hour and half hour until 10.30 p. m. Sundays, 7.30 a. m., then the same as week days. Time, 15 minutes.

HINGHAM.—6.40, 7.15 a. m., then 45 and 15 minutes past each hour until 10.15 p. m. Sundays, 8.15 a. m., then the same as week days. Returning, leave Hingham 6.45 a. m., then 15 and 45 minutes past each hour until 10.15 p. m. (10.45 p. m. to East Weymouth only). Sundays, 7.45 a. m., then the same as week days. Time, 30 minutes.

NEPONSET via Wollaston 5.50 a. m., then 20 and 50 minutes past each hour until 10.20 p. m. then 11.20 p. m. Sundays, 7.50 a.m. then the same as week days. Returning, leave Neponset 6.30 a. m., then on the hour and half hour until 9.30 p. m., then 10.30 p. m. Sundays, 7.30 a.m., then the same as week days. Time, 42 minutes.

QUINCY.—5.50, 6.20, 6.50 a. m., then 20 and 50 minutes past each hour until 10.20 p. m., then 11.20 p. m. Sundays, 7.50 a. m., then the same as week days. Returning, leave Quincy 5.30, 6.00, 6.35, 6.55 a. m., then 25 and 55 minutes past each hour until 9.55 p. m., then 10.50 p. m. Sundays, 7.25 a. m., then the same as week days. Time, 17 minutes.

SOUTH WEYMOUTH.—6.40, 7.15 a. m., then 45 and 15 minutes past each hour until 10.15 p. m. (Additional cars 5.05, 5.30, 5.50 a. m. Lincoln Square to South Weymouth) Sundays, 8.15 a. m., then 45 and 15 minutes past each hour until 10.15 p. m. (Additional cars Lincoln Square to South Weymouth 6.40, 7.20, 7.50 a. m.) Returning, leave South Weymouth 5.50, 6.10, 6.50 a. m., then 20 and 50 minutes past each hour until 10.20 p. m. Sundays, 7.50 a. m., then the same as week days.

Note. Passengers taking cars at Columbian Square for Braintree Depot at 5.50, 6.10, 10.50, 11.20, 11.50 a. m. 12.20, 12.50, 1.20, 1.50, 7.50, 8.20, 8.50, 9.20, 9.50 and 10.20 p. m., will change cars at Lincoln Square, Weymouth. Time, 20 minutes.

ROCKLAND 6.40, 7.15 a. m., then 45 and 15 minutes past each hour until 10.15 p. m. Sundays, 8.15 a. m., then 45 and 15 minutes past each hour until 10.15 p. m.

Note. Additional cars from Lincoln Square to Rockland week days only, 5.05, 5.30, 5.50 a. m. Sundays, additional cars 6.40, 7.20, 7.50 a. m. Returning, leave Rockland 6.30 a. m., then on the hour and half hour until 10.30 p. m. Sundays, 7.30 a. m., then the same as week days. Time, 45 minutes.

H. E. REYNOLDS, Div. Supt.
J. T. CONWAY, Asst. Div. Supt.
QUINCY, MASS.

But He Can Buy Coal.

He worries and frets till dyspepsia sets in,
And all for a million or two;
His eyes become weary, his face becomes thin,
And all for a million or two;
He lives upon foods that are tasteless and flat
Or grows apprehensive of being too fat,
Fears nervous prostration and such things as that,
And all for a million or two.

He gives up the comforts that money should buy,
And all for a million or two;
He couldn't take rest, even where he to try,
And all for a million or two;
But some day he wearies of reckoning his gold,
And he thinks of humanity, hungry or cold,
And he feels that his life has too cheaply been sold
For only a million or two.
—Washington Star.

THE MISSION OF DOROTHY

By EMILY S. WINDSOR

Copyright, 1901, by E. S. Windsor

Cyril Moore, lawyer, was not noted for the suavity of his manner nor the mildness of his glance. Both were unusually severe this morning, and he was not inclined to deal gently with his disturber. He had been interrupted in the consideration of an important matter, but Dorothy Dale's brown eyes never flinched before his deep set gray ones.

"Please, may I talk to you a few minutes?" she asked in her soft little voice.

"I am very busy," he returned, "and gave orders that I was not to be disturbed."

"The elevator boy showed me your office, and there was no one in the other room, and so I came in," said Dorothy.

The lawyer made an impatient movement, mentally resolving upon the censure which Wilson should receive for leaving the entrance to the office unguarded.

Two little red spots had crept into Dorothy's face, but she went on bravely:

"You see," she began, "I"—

The lawyer again moved impatiently and frowned, but his small visitor persisted.

"It is so important, you see." There was a keen note of anxiety in her voice, but the brown eyes never wavered. And what was there in their depths which brought to the lawyer's mind a vague memory and made him look at his visitor with a stirring of interest, then hesitate and finally push aside the papers over which he had been absorbed and say shortly:

"What is it? I can give you a few minutes."

"Oh, thank you," said Dorothy politely. "It is about that position in the Hilton school."

Cyril stared in surprise. What could this little, old fashioned girl have to say about that? It would be interesting to know. He pushed his papers farther away and leaned back in his seat.

"Sit down," he said, pointing to a chair. Dorothy obeyed with a grave "Thank you," settling herself comfortably in the chair which was so high that her feet were quite a distance from the ground. Her blue felt sailor hat was pushed back on her head, and several soft brown rings of her hair had found their way to her forehead. She lifted her clear eyes to the lawyer, and again their depths vaguely stirred his heart.

"You see, auntie lost all her money in Boston, and so we had to come here to live. Auntie owns a little house here, and she says that is better than nothing. And yesterday Mrs. Pruden told her they wanted a teacher in that school and that auntie must try to get it right away."

"Oh, indeed," ejaculated Cyril.

"You see," she went on in a confidential tone, "auntie knows a lot of things. She belonged to ever so many clubs in Boston. Every one says that she is so clever."

Dorothy paused to see if the lawyer was properly impressed with the importance of her aunt's acquirements.

"Yes," said Cyril politely.

"Mrs. Pruden told auntie that you could let her teach that school, but last evening a letter came from Mr. White in Boston to say auntie must come to see him right off. You see, he attends to all of her business. So she had to go on the early train this morning." Here Dorothy stopped, out of breath.

Cyril uttered an interrogative "Yes."

Dorothy smiled up at him. "And I was afraid she might be too late when she came back, and then it will be such a nice surprise for her when she does come back for me to tell her I came to see you about it."

"Then she doesn't know what you are doing?" queried Cyril.

"Oh, no. I waited till she was gone."

"Where do you live?" questioned Cyril.

"Over on Rose Crescent."

The lawyer did not recognize the locality, but there had been many changes in the old town during those years in which he had been absent from it.

"Auntie will be a splendid teacher. You see, she's so sweet. Won't you please try her?"

In her eagerness Dorothy arose and stood beside Cyril, placing her hand in its woolen mitten on his arm.

The little action thrilled him. A sudden realization of the loneliness of his life smote him, and again the child's brown eyes awoke that memory.

"Please, won't you?" urged Dorothy, with an unconscious pressure of his arm.

Cyril looked down into the eager face with an expression in his own that few had seen there during later years.

"I'll see what I can do. I must know more of her qualifications. I mean," he explained kindly, "if she knows all the things that the person who teaches in that school must know I'll do my best."

"Oh, thank you. I'll go now." Dorothy slipped off the mitten and gravely tendered her hand to the lawyer. He rose and bowed over it with more ceremony than he had for many years shown any other member of her sex.

Dorothy flashed a confiding smile at him and tripped jauntily away through the outer office, much to the surprise of Wilson, who was now at his post.

Wilson was still more surprised that afternoon when on going into the lawyer's private room he found him putting his desk in order and was waved away with: "Don't bother me with that now. It's such a fine afternoon I think I'll take a walk and look at that Dorren property."

Wilson went back to his desk. He furtively watched the lawyer as the latter put on overcoat, hat and gloves. It was the first time within his knowledge that Cyril had set aside an important matter. What had happened?

The lawyer walked on with rapid stride. There was in the air a suggestion of the spring which was not yet near.

On the corner an organ grinder was playing popular airs. A little farther on a flower vender was offering bouquets of violets for sale. The scent of the flowers floated up to him, and the memories awakened earlier in the day by a pair of childish eyes were again stirred. Cyril bought one of the fragrant purple clusters, fastening it in the lapel of his coat with a smile. When had he done such a thing?

As he walked along his glance fell upon a lamppost bearing the name "Rose Crescent."

A sudden remembrance came to him of his little visitor of the morning. That was where she had said she lived. He recalled his promise to do what he could for her aunt. Why not call upon her and find out her fitness for the position? He paused to glance up and down the street.

But the child had not told him her aunt's name or their number. Then it was useless to consider it further. Still he would like to please that child.

He was walking on when he heard a flying of small feet behind him and his name called. He turned around to see his little visitor of the morning.

"Oh," she exclaimed. "I was at the window and saw you passing. I thought perhaps you were coming to see us."

"Well," said Cyril, smiling, "you did not tell me your number."

"I forgot," she laughed. "It's in here." They had been walking back, and now she stopped in front of a modest house standing back from the street.

"Come in," she said. "Auntie's just got home. I didn't tell her about it yet."

Cyril followed her up the garden path and into the house. She led him into a room opening off a small hall. A lady seated before an open fire rose at his entrance. She was not very young, and she was very sweet looking, with great brown eyes.

"Madam," began Cyril, "I"—

He broke off abruptly, looked bewildered, then ejaculated, "Rebecca Powers—you!"

"Cyril! Why"—

"You see, auntie, I went to see Mr. Moore about that school. I was afraid you'd be too late, and"— began Dorothy.

But neither her aunt nor the lawyer seemed to hear her. The latter was saying, "She has eyes like yours."

"You see, auntie," began Dorothy once more, but stopped as Cyril spoke again. "To find you here!" His face was flushed, and his eyes were shining. There was a bright color in the cheeks of Dorothy's aunt too. Dorothy was looking at her in surprise. Why, she knew Mr. Moore. Then she would surely get that school.

"Are you still Rebecca Powers? When I saw you last, I thought that you were going to marry"—

Miss Powers interrupted him quietly. "You were mistaken, but I remember you had a bad habit in those days of jumping at conclusions."

"That one has cost me dear—all these lonely years," he said.

He took the bunch of violets from his coat. "I remember you were always fond of violets, Rebecca. Are you still?" He held the fragrant blossoms toward her, and Miss Powers, after a glance into his face, took them from his hand. She held them to her lips a moment, then fastened them carefully in her bosom.

Dorothy was becoming impatient, but to her great amazement just then Cyril stooped down and kissed her aunt.

Then he turned to Dorothy. "I am going to ask your aunt to take charge of one pupil," he said—"one who needs her very much."

"One pupil!" exclaimed Dorothy. "Why, I"—

But again neither her aunt nor the lawyer seemed to hear her.

Not Categorical.

No self respecting Persian ever answers a question by a bold affirmative or a blunt negative. He always reserves a margin. Mr. Wilfrid Sparrow, a tutor to the Persian royal children, asked Mirza Saleh, a turbaned linguist, in regard to a servant, Haji Isma'il.

"Is he honest?"

Mirza Saleh was busy with the pages of a dictionary.

"Little—take care—Haji Isma'il's god—money is," said he.

"That is no answer. I want one word. Is he honest?"

Mirza Saleh closed his eyes in meditation, opened them and shook his head, closed them again and then sat buried in thought, his fingers on his eyelids. By and by he looked up, baffled.

"One word, sahib?" said he as one who should assert, "The task is impossible!"

"Certainly. One word."

He shut his eyes for the third time, as if he would keep the truth from popping out unawares. When he opened them at last, it was to search for the English of the word he had chosen. When he had found it, his face broke into an expansive smile.

"Sahib," he cried triumphantly, "de-fi-ci-ent!"

"Deficient is good."

"It is not bad," he replied in a tone of modest pride.

"I will engage another servant, then," said the Englishman laboriously in Persian.

"It behtar would be, sahib."

THRONE LIGHTS.

The sultan of Zanzibar is a seventeen-year-old boy, educated at Harrow, in England. He is named Ali Bin Hamoud.

Emperor Menelek of Abyssinia told a friend recently that he would make a tour of Europe, but had not decided on the date.

King Alexander of Servia is reported to have said that he still hopes for an heir, but if disappointed will adopt a young child as the Servian crown prince.

King Edward has informed the Duke of Orleans that he has removed the ban put upon him by Queen Victoria and that the doors of England are reopened to him.

Princess Victoria, the kaiser's ten-year-old daughter, is said to be the haughtiest member of the German royal family, never for a moment forgetting she is an emperor's daughter.

THE COAL STRIKE.

"Nothing to arbitrate" in Pennsylvania. Nothing to burn elsewhere.—Boston Herald.

It is intimated that hard coal will be a luxury this winter. A better guess would be that soft coal will be a luxury and hard coal an impossibility.—St. Louis Globe-Democrat.

Perhaps the coal operators need not make any concessions to the miners, but if they are wise they will make some substantial concessions to the public and that right quickly.—Buffalo Courier.

Even the steam yachts are pinched for their supplies of anthracite. If the demand for coal for the boilers of the luxurious vessels of which there are now so many owned by rich Americans becomes urgent, the owners of the mines will soon feel a pressure which they will find it hard to resist.—New York Tribune.

POPULAR SCIENCE.

If you take the salt out of sea water, you deprive it of one-thirtieth of its weight.

The shadow of the moon which falls on the earth during an eclipse of the sun is usually fifty miles in diameter.

A French scientist has concluded that oxidized metals are finally transformed again into ore and will ultimately collect under ground for future miners to dig up.

Doan's Rheumatic Pills absolutely cure Rheumatism & Neuralgia. Entirely vegetable Safe

Relief

From Headache and Neuralgia

In a Few Minutes After Taking

Dr. Miles Anti-Pain Pills. Chronic Case Cured.

"I cannot speak to highly of your remedies and I will always tell my friends how much they have done for my husband and myself for sudden attacks of headaches, neuralgia and rheumatic pains. There is nothing equal to Dr. Miles' Anti-Pain Pills. They are simply splendid and give relief in fifteen or twenty minutes. I used to be subject to attacks of headache, which had become chronic, and I took a course of Nervine and Nerve and Liver Pills in connection with the Anti-Pain Pills. The result is I now have very little trouble in that way. My husband has also taken these remedies and praises them very highly. We always have some of both kinds of pills in the house, and do not feel that we could get along without them.—MRS. KATE K. JOHNSON, McClellandsville, Delaware.

There are many reasons why you should take Dr. Miles' Anti-Pain Pills, but the best reason is that they will give you almost instant relief from headache or other pain. In cases of chronic headache, when the sufferer knows an attack is coming on, a Pain Pill will usually prevent it entirely. In cases of extreme nervous exhaustion, when the brain is too tired and the body too nervous to rest, an Anti-Pain Pill will sooth the nerves so that sleep may come. They never fail, yet contain no opiates and are non-laxative.

All druggists sell and guarantee Dr. Miles' Anti-Pain Pills. They are non-laxative; contain no opiates, never sold in bulk, 25 doses, 25 cents. Dr. Miles Medical Co., Elkhart, Ind.

Notice To Water Takers.

UNPAID WATER BILLS can be paid at the Water Office, or to

G. M. PRATT, Collector.

Office Hours: 8 to 12 and 1 to 5.

NOTICE IS HEREBY GIVEN, that the subscriber has been duly appointed administrator of the estate of ALBERT CHASE, late of Togus, Maine, having estate in the county of Norfolk, deceased, intestate, and has taken upon himself that trust by giving bond, as the law directs. All persons having demands upon the estate of said deceased are required to exhibit the same, and all persons indebted to said estate are called upon to make payment to

CHARLES T. CRANE, Administrator.
October 23, 1902. 30 32

Commonwealth of Massachusetts.

NORFOLK, SS. PROBATE COURT.

To all persons interested in the estate of FRANK C. NASH, of Weymouth, in said County, an insane person.

Whereas, Charles T. Crane, the guardian of said ward, has presented for allowance, his first and final account as guardian upon the estate of said ward.

You are hereby cited to appear at a Probate Court, to be held at Quincy, in said County, on the twelfth day of November A. D. 1902, at nine o'clock in the forenoon, to show cause, if any you have why the same should not be allowed.

And said guardian is ordered to serve this citation by delivering a copy thereof to all persons interested in the estate fourteen days at least before said Court; or by publishing the same once in each week, for three successive weeks, in the Weymouth Gazette, a newspaper published in Weymouth, the last publication to be one day at least before said Court, and by mailing, postpaid, a copy of this citation to all known persons interested in the estate seven days at least before said Court.

Witness, James H. Flint, Esquire, Judge of said Court, this twenty-second day of October, in the year one thousand nine hundred and two.

30 32 JONATHAN COBB, Register.

A QUEER EXPERIENCE.

It Made One Man a Believer in the Supernatural.

"I want to tell you a very queer experience I had," said the colonel. "It borders so much on the superstitious it throws me somewhat in doubt as to whether I believe in the supernatural. You all know what a fondness I have for driving, and the more spirited the horses are the better I feel to put them on their mettle. Well, a few summers ago I bought a pair of high strung, strongly built bay horses and began to drive them. One Sunday morning I carefully hooked them to my surrey. I personally saw that every strap was well hooked, the chains carefully adjusted and, in fact, every precaution taken to have them so harnessed that there could be nothing to fret them.

"I drove up St. Charles avenue to Washington, out Washington to the railroad crossing, back again to St. Charles avenue and then up to Carrollton until opposite the old Carrollton gardens and there stopped to rest under a tree. We had moved at a pretty good pace, the weather was warm, and I believed that a little rest would do the horses good. I forgot to tell you that I had in the rear seat of the surrey my wife and daughters.

"We stopped just under a tree, on the side of the neutral ground, and there waited. Just then a party of about twenty bicyclists came in sight, coming up the avenue. As they passed us my horses reared and made one plunge. I had the reins in my hand, and the ladies were seated in the surrey. What made me do it I do not know, nor can I account for it, but I let go the reins and the horses ran away—ran away, mind you, from the surrey unhitched. The surrey remained perfectly still for a moment and then by its own momentum slowly slid down to the sidewalk. We all got out without the slightest anxiety whatever. It was perfectly astounding.

"We made a careful examination of the straps, the hooks, the chains, the pole, and there was nothing broken, nothing strained, nothing bent—in fact, it was just as if some unseen spirits had carefully unhooked the horses and let them go. The horses were brought back in about two hours. We again made a careful examination of the harness, and I assure you the entire outfit was in perfect condition—nothing broken, nothing hurt or damaged whatever. Now, how can you account for that? I am not inclined to believe in the supernatural, but at times when I think over this incident I do not know what to believe."—New Orleans Times-Democrat.

ANIMAL ODDITIES.

It is said that the frigate bird can fly an entire week without stopping to rest.

Some of the cats in Liberia are of a bright red tint, and they are very conspicuous in the moonlight.

The cry of a young seal when wounded or about to be attacked resembles that of a child in distress, and tears flow from its eyes.

The common herring is the most difficult of all marine creatures to catch alive for an aquarium. A whale is the most difficult to preserve alive.

Cranes, storks and wild geese fly fast enough to make the trip from northern Europe to Africa in a week, but most of them rest north of the Mediterranean.

A fox is dainty as well as crafty and prefers the tongues of lambs for food. He has been seen to chase sheep until they, on becoming tired, hung out their tongues, which he then tears off and eats.

A caterpillar cannot see more than a centimeter ahead—that is to say, less than two-fifths of an inch. The hairs on the body are said to be of as much use as its eyes in letting it know what is going on around.

Look Out For Fever.

Billiousness and liver disorders at this season may be prevented by cleansing the system with DeWitt's Little Early Risers These famous little pills do not gripe. They move the bowels gently, but copiously, and by reason of the tonic properties, give tone and strength to the glands. F. W. Brown, Cohasset

WOMEN WARRIORS.

Many Have Fought Bravely—Escapades of a Queen.

The muster rolls of the civil war show a number of cases of soldiers who were discovered to be women.

One of the most remarkable women was Christian Cavenagh, who lived in England in the nineteenth century. She was married and had three children. Her husband was carried off to Holland, where he had to enlist as a private soldier. His wife dressed as a man and enlisted so as to be near her husband. She was wounded at the battle of Landen, made a prisoner by the French and carried to St. Germain-en-Laye, where she remained until she was exchanged. Then she quarreled and fought a duel with her sergeant and was transferred to another regiment. Again she was wounded at Ramillies, when her secret was discovered. She was, however, permitted to remain with the regiment as a cook.

Many English officers recall the case of "Dr. James Barry." This woman served in the British army about fifty years ago as a surgeon at the Cape, at Malta and at Barbados. At the Cape "he" fought a duel with an officer who had called "him" a woman.

Mrs. Lindley, the wife of a soldier, went through some of the sharpest engagements of the civil war. She enlisted in Company D, Sixth Ohio cavalry, and fought at Fort Magruder, Hanover Court House, Bull Run, Antietam and Boonsboro. She is said to be still living and the mother of several children.

Christina, queen of Sweden, was educated and dressed like a boy from her birth because her father was disappointed at not having a son. She was more a king than a queen and after four years of rule resigned her crown and went off to amuse herself in Europe. She was dressed in men's clothes and acted as uproariously as any man who ever owned his clothes by right of sex. She was only twenty-eight at the time.—Savannah News.

BOILING IT DOWN.

A Valuable Lesson In the Gentle Art of Omitting.

"It was this way," was explaining a quite fresh and young appearing gentleman to a much older companion as I took a seat near them in the restaurant. "I thought that it was quite a clever short story, and as the professor had asked me to read it to him for the purpose of criticism he listened patiently for the thirty minutes that it took me to go through it.

"'Good for the first writing,' he said, 'but you must learn the art of omitting. You have unnecessary sentences. Find them, omit them and come and read it again.'

"I followed his advice, and the next time it took me twenty minutes to read it.

"'Better,' he said. 'Try it again, for there is more you can omit.'

"I didn't show the annoyance that I felt, but did some more cutting and condensing. Then I read it to him again in fifteen minutes.

"'That is nearer to the correct thing,' he said, with an approving nod, 'but there is chance for a little more pruning.'

"It was with an effort that I restrained myself, but knowing that he is an authority in literary matters for the third time I went to the slaughter of the innocents and, returning the next day, read it to him in ten minutes.

"'That is something like,' he exclaimed, slapping me on the back. 'Another little omitting seance will fix it.'

"'This is a little too much,' I answered as I seized my manuscript, with a show of feeling. 'You had better tell me to omit every word of it.'

"'That's it, my boy, that's it,' he replied. 'It is too much. Omit the rest, and you will never hear a word of adverse criticism.'

"I'll be hanged if I didn't take his advice again and throw the story in the wastebasket."—New York Herald.

The Extinct Northern "Sea Cow."

In the year 1754 the Bering explorers discovered gigantic species of rytine, or northern sea cow. These enormous manatees were similar in general habits to those of the South American coast and were from twenty to thirty feet in length and from ten to twenty feet in girth. They were very stupid, harmless beasts and lived by browsing on seaweeds and other marine growths near the land. The sailors were not slow in finding out that a sea cow steak beat seal meat "all hollow." From 1754 until 1768 they were the principal food of the sailors and explorers on our western coast. This being the case, it is not at all surprising that the northern sea cow, never a very numerous species, should become extinct in the short space of fourteen years. The last of the giant manatees was killed in September, 1768, a few months less than fourteen years after the discovery of the first one.

A Wise Answer.

The shah once asked a group of courtiers whom they thought the greater man—himself or his father. At first he could get no reply to so dangerous a question, the answer to which might cost the courtiers their heads. At last a wily old courtier said, "Your father, sire, for, though you are equal to your father in all other respects, in this he is superior to you—that he had a greater son than any you have."

Logic.

"The vessel is on the rocks!" shouted the captain, thrusting his head in the ship's saloon.

"That's good news," remarked the idiotic passenger who was taking his first trip abroad. "So long as we are on the rocks we can't sink."—Ohio State Journal.

Her New Jacket.

A naval officer engaged in ordnance duty on a home station was given to talking in his sleep. One night he awakened his wife by starting up in bed and exclaiming in accents of pitying distress:

"She must have a new jacket! I must manage to get one for her!"

The wife, knowing her husband's slumbers had never before been disturbed by the requirements of her wardrobe, became vastly agitated and gripped him by the arm.

"William! William!" she breathed earnestly into his ear, hope meanwhile rising high in her breast. "Who is she?"

"My three inch gun!" sighed the overtaxed ordnance man.

Different Lines.

She—Women haven't a bit more curiosity than men, I'm certain.

He—No, but it is manifested in different lines. For instance, a woman might own a sewing machine without finding out how it is made, but she wouldn't have a seamstress in the house a day without knowing all about her.—Washington Times.

Blameless.

Amateur—When I stand on the stage, I see nothing, and I am conscious of nothing but the role I am playing. The audience disappears entirely.

Friend—Well, I can't blame the audience much for that.—Illustrated Bits.

Conservation of Energy.

"What was your idea in having Bertha learn typewriting?"

"Well, she was always drumming with her fingers, and I thought she might as well do it to some purpose."—Chicago Tribune.

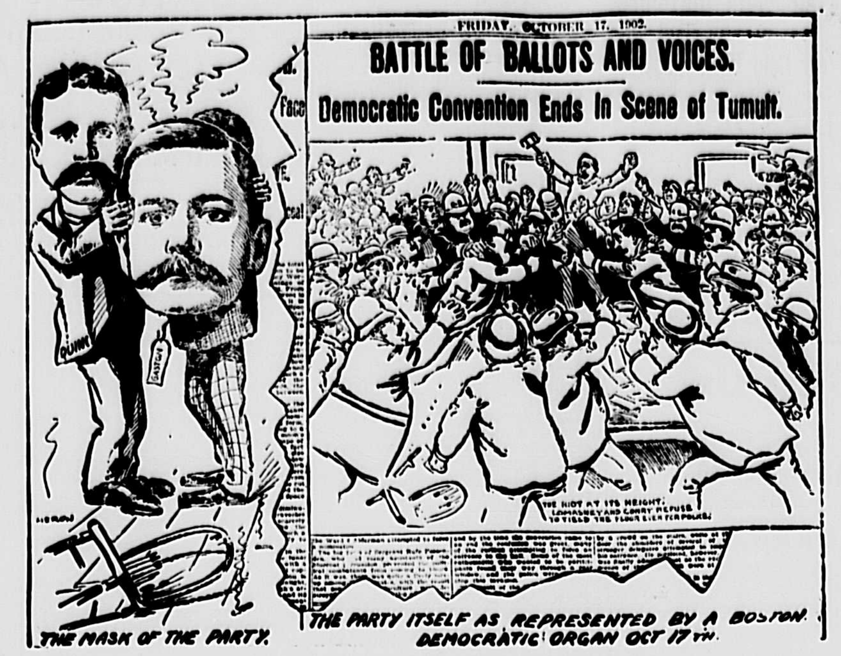

FARM AND GARDEN

IRRIGATION DEVICES.

Various Kinds of Dams Used For Turning Water From Ditches.

The general attention now devoted to irrigation gives interest to all the practical details of the business. For the beginner and the small irrigator at least it may not come amiss to mention the usual devices for turning water from ditches. The crudest way, of course, is to make a cut in the side with a spade and throw the dirt into the ditch to make a dam. Some simple homemade devices will obviate the manifest disadvantage of this method.

The cloth dam is very widely used. It consists of a rectangular piece of

CLOTH DAM.—METAL DAM OR TAPPOON.

stout, closely woven cloth or canvas, one side of which is rolled around and nailed to a crosspiece of wood of length and strength according to the size of the ditch and the amount of water to be dammed. Sometimes it is made with a hem across one side deep enough to allow the crosspiece to be thrust through the hem. In using the dam place the stick across the top of the dry ditch where it is desired to throw the water out, draw the lower edge of the cloth up the bottom of the ditch and place a little dirt on the corners. The canvas must always be large enough to have several inches lap against the sides of the ditch; otherwise it will not retain all the water. Should the ditch have a steep grade it will be necessary to let the canvas fill up gradually, as a sudden rush of water would force the cloth from its position. When the dam is in position, it will be necessary to cut the bank of the ditch at the places where the water is wanted. Two cloth dams will be needed in order to place one in position while the other throws the water out above, it being difficult to lay the canvas under a full head of water. The water will press the canvas against the sides and bottom of the ditch, so that none can escape. To remove the cloth take hold of one end of the scantling and pull slowly upstream.

A metal dam or "tappoon" is on some accounts preferable to the cloth, and it, too, is readily made. Heavy sheet iron is cut into semicircular shape, and the straight edge is securely fastened between two narrow strips of wood by carriage bolts which pass through the strips and through holes punched in the iron sheet, or it may be more cheaply made by securely nailing the iron to one side of a single thicker strip of wood, like a piece of scantling. These metal dams are made of different sizes according to the ditch in which they are to be used, their diameter being a little more than the width of the ditch, as the edges must be pushed down a little way into the earth of the ditch banks and bottom. They are placed in the ditch at or near the point where it is desired to turn out the water. These metal dams are also used in the openings in the banks of ditches either to close them when checks are full or to partly close them and still permit part of the stream to enter the check to balance the soaking away. They are made with sliding gates to be used when part of the stream is to be allowed to pass through for any purpose.

Wooden dams are of much use in quite small ditches and as gates for handling small overflows into checks.

Why the Rocky Ford Is a "Stayer."

For commercial purposes netted melons like those of the Rocky Ford or Mountain Gem type are most in demand. The smooth skinned, green rind types are considered undesirable for culture on account of greater liability to sun scald, and for this reason they have never been considered with favor in Colorado, says Field and Farm. Productiveness, firmness, high quality, uniformity in size, attractive appearance and keeping quality are the points necessary to consider in good shipping melons, and it is these very things that have made the Rocky Ford goods so popular in the great markets of the country. A dry season always proves a great benefit to cantaloupes grown under irrigation, for it is the excessive sunshine that brings the fruit to its greatest development and provides for the saccharine content which has made our goods famous.

The Lawn In Autumn.

During the next few weeks much may be done to insure a good lawn. Dandelions, plantains and such weeds, which will now be throwing up strong leaves as a winter protection, may be taken out without breaking the roots. Crab grass, which at the present time makes many lawns look rather ragged, is one of the worst pests to contend with. Possibly no better way of getting rid of it can be found than keeping the lawn closely mowed.—Gardening.

TO HUSK OR NOT TO HUSK

Western and Southern Practice In Cribbing Corn.

In putting corn in the crib in the west it is customary to husk the corn in the field, carrying the clean ear corn to the crib. In southern Louisiana it is generally the custom to take the corn to the cribs in what is known as the slip shuck, leaving part of the shuck on the corn, presumably to protect it. Dr. D. Morris, imperial commissioner of agriculture for the West Indies, says that the insects the most destructive to stored corn are the grain moth and several weevils, and as the corn may be infested with these insects while still in the field there is little to support the idea that the husk serves as a protection. The husks give the bulk of stored corn very little protection from insects and provide the best hiding places for rats and mice. Most of the corn has to be husked before it can be used, and husking can be done more rapidly while the corn is being gathered than at any other time, and under ordinary circumstances it is the best time for doing the work.—Louisiana Planter.

Commenting on the foregoing, Farm and Ranch says: In Texas and Louisiana the best way we know of to secure the destruction of your enemy's corn by weevils is to persuade him to crib it without the shucks. Weevils are bad enough in corn with the shucks on. The weevils that are in the corn when cribbed will multiply by the thousands. Corn well inclosed by the shuck suffers much less than that which is shucked.

Keeping Seed Potatoes.

The success of the potato crop depends much upon the vigor and condition of the seed potatoes. Some growers have adopted the following practice with excellent results: When the potatoes are dug, those which are to be used for seed are stored in a dry, dark shed or barn until about the 10th of November. Just before freezing weather sets in the potatoes are carefully sorted, and those which show the slightest signs of decay are rejected. A layer of straw from eight to ten inches thick is spread on the ground and the tubers placed upon this straw. The piles should not be made too large. The best results are usually obtained from mounds three feet wide at the base and piled up in ridges as high as convenient. A covering of straw is placed over the potatoes, and this is followed by a layer of soil from six to eight inches thick, but before severe weather sets in more soil is added, and when the severest weather is at hand more straw or strawy barn manure is added. The aim is to cover gradually as the cold increases. This method of storing potatoes seems to winter them much better for seed than when they are placed in root cellars or when they are stored in mounds immediately after they are dug, says American Gardening.

Low Truck For Hauling Fodder.

A low truck for drawing fodder corn from the field is made from the front part of an ordinary farm wagon. A strong oak reach about a foot long replaces the longer one. To the rear end of this is bolted an iron clevis that holds a crosspiece, as shown in the cut from the Farm Journal. For the plat-

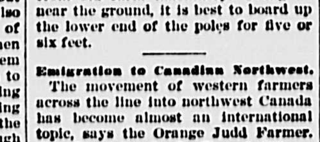

A FODDER CORN TRUCK.

form two poles fifteen feet long are used. At two feet from the upper end holes are bored and they are pinned to the crosspiece mentioned above, the ends resting on the bolster about two inches from the standards. The rear wheels are fifteen inches in diameter, put on an iron axle, the whole taken from old farm machinery. Being so near the ground, it is best to board up the lower end of the poles for five or six feet.

Emigration to Canadian Northwest.

The movement of western farmers across the line into northwest Canada has become almost an international topic, says the Orange Judd Farmer. The Dominion land office at Ottawa says that of 25,000,000 acres of land now owned by citizens of the United States a fifth of this vast area has been acquired during the past year and that perhaps 1,000,000 acres have been taken up by bona fide settlers from the States. During the first six months of 1902 fully 21,000 American citizens settled in Manitoba, and the movement still continues. Our Canadian friends need not worry over the alien element crossing the border from the United States, because these sturdy farmers who settle permanently in the northwestern frontier will become good citizens of Canada. A word of caution may not be out of place, however, to our own people in Iowa, the Dakotas, etc., who may eventually find they are making mistakes in mortgaging their farms in order to raise money to invest in these new faroff lands. As a general rule, the words of the poet hold true, "To stay at home is best."

Agricultural Notes.

Don't pick apples on the hot days that sometimes come in autumn. Have all fruit cool when taken in to be stored.

For cabbage worms that appear late in the season pyrethrum or saltpeter at the rate of a teaspoonful to a gallon of water can be used with good results.

Grand Rapids is a favorite forcing lettuce.

The American persimmon makes a handsome tree ornamentally considered. It has dark green leaves that remain on late in the fall.

Harvest the turnips, mangels and cabbage before the winter shuts down.

NEW SHORT STORIES

Revised the Chaplain's Sign.

The late Colonel Chill W. Hazzard, scholar, editor, raconteur, wit and as brave a soldier as ever enlisted in a Pennsylvania regiment, who fought from Bull Run to Appomattox, was renowned among his townspeople of Monongahela City as a practical joker, but his fun was always of a harmless character. It was in the army that he shone resplendent, and he had his regiment on the broad grin almost all of the time. Here is the story of one of his jokes, printed before perhaps, but surely worthy of types again: While Colonel Hazzard's regiment was in front of Richmond during the long days of the Wilderness the men received very little mail. Grant kept things on the move, and the regiments were here today and gone tomorrow, so that a letter from home was in the list of impossibles. It was a hot summer day, and the good chaplain of the regiment, who acted as postmaster, was well nigh worn out answering questions about letters from home. He had answered the question, "Any mail, dominie?" about 200 times since morning, and he thought he deserved a rest. Pulling down the flap of his tent, the chaplain fastened to it a large card on which he had written, "The chaplain does not know when there will be any mail." Then he laid down on his government blanket and went to sleep. How long the dominie slept he did not know, but he was aroused by men shouting with laughter on the outside, and he got up and peered out between the flaps. In the street in front of his tent were gathered half a hundred of the boys, who were laughing to beat the band.

"What's the matter, boys?" asked the chaplain.

"Oh, nothin', dominie, only somebody has revised your sign."

The chaplain arose, went outside and read what had been added to his sign, which now read:

"The chaplain does not know when there will be any mail, neither does he care a darn."

The good man was horrified and hastily tore down the profane sign, and it was not long before he learned that Chill Hazzard was the author of the joke on him.

An Absentminded Automobilist.

A prominent Washington physician furnished considerable amusement to pedestrians on Pennsylvania avenue one afternoon last week. The eminent but upon this occasion absentminded physician endeavored to leave the Ra-

"WHY DON'T YOU TURN ON THE GASOLINE?"

leigh hotel in his automobile. He had ridden from some distance with a party of friends whom he entertained at luncheon at the hotel. When the party was ready to resume the trip, the machine refused to go, and the physician labored for a long time in the fruitless effort to induce it to move.

There was one other man in the party who doesn't understand the tantrums of an automobile, but was no less strenuous in his endeavor to have the thing start, but it wouldn't. Again the owner strove and perspired and fretted, but the auto wouldn't budge an inch.

By this time a large crowd had collected, and the party seemed to wonder how it was possible for such a mob to form in such a little while.

Then some rude man in that collection called out at the top of his voice, "Why don't you turn on the gasoline?"

The doctor's facial expression might have meant anything, although he said not a word. But he quietly laid down his tools, his quick eye sought out the man who had made the suggestion, and in a manner that was Chesterfieldian to the limit he said, "I thank you."

Then he turned on the power, and the machine went sailing off as smoothly as a cup defender.—Washington Post.

Gibbon's Quick Retort.

Gibbon, the historian, had a rival in a French physician for the favor of a titled lady, and the doctor was one day annoyed by Gibbon's monopolizing the lady's company. "When my Lady Elizabeth Foster is made ill by your twaddle," said the doctor in a loud tone, "I will cure her." "And when my Lady Elizabeth Foster is dead from your prescriptions," said the historian, "I will immortalize her."

Fish's Age.

At a recent meeting of the Royal society of London it was demonstrated by photographs that fish scales show annual markings which indicate successive years of growth. About thirty rings are formed the first year, twenty-five the second and fifteen the third. Afterward the rings increase by ten to twelve per year. The lines formed in summer are more widely separated than in winter.

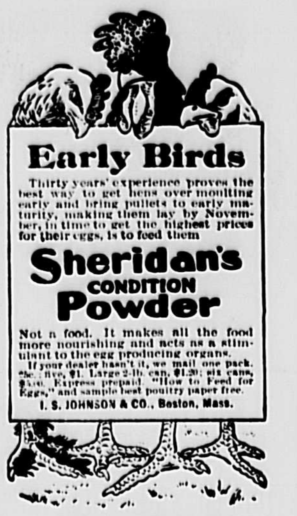

Hartford Rubber Tires

Fitted to carriages by means of the latest improved mechanical appliances.

Thomas South, Jr.,
Carriage Manufacturer,
Horse Shoer and Jobber,
WEYMOUTH, MASS.

TEAMING, PLOWING, JOBBING.
Cesspools and Vaults Cleaned, Repaired or Built, by
Thomas F. Collyer.
ADDRESS, BOX 314, EAST WEYMOUTH.
Or leave orders at M. Collyer's, corner of Sohoo and Commercial Streets. 28-tf

JOHN H. THOMPSON,
DEALER IN
COAL and WOOD.
Also Jobbing of all Kinds
Promptly attended to.
Wood sawed and split to order.
RESIDENCE:
High St. near Hawthorn, East Weymouth.

COAL!

We are constantly receiving Fresh Mined Coal, and now have an assortment of the usual kinds.

ICE!

We are prepared for the ICE SEASON with a large supply and are now ready to contract for the season in large or small quantities.

Order by mail or telephone.
P.O. Address—Weymouth or East Braintree.
Prompt Delivery by Careful Drivers.

J. F. SHEPPARD & SONS.

March 1, 1902. 49

HAYWARD BROTHERS
Carpenters and Builders, : : :
QUINCY AVENUE,
East Braintree.
P.O. Address, Weymouth.

The Old Fashioned STEEL TIRES are fast giving way to the more modern RUBBER TIRES.
Be Up-to-Date!
Don't have your turnout conspicuous on account of its steel tires.
We can fit the COLUMBIA SOLID TIRE
to your carriage at short notice, and by means of the most modern machinery.

W. I. JORDAN,
Horseshoer, Jobber and Carriage Builder,
SHAW STREET, EAST BRAINTREE.

CHICHESTER'S ENGLISH PENNYROYAL PILLS
Beware of Counterfeits. Refuse all Substitutes.
Safe. Always reliable. Ladies, ask Druggist for CHICHESTER'S ENGLISH in Red and Gold metallic boxes, sealed with blue ribbon. Take no other. Refuse dangerous substitutions and imitations. Buy of your Druggist, or send 4c. in stamps for Particulars, Testimonials and "Relief for Ladies," in letter, by return Mail. 10,000 Testimonials. Sold by all Druggists.
CHICHESTER CHEMICAL CO.
2100 Madison Square, PHILA., PA.
Mention this paper.

50 YEARS' EXPERIENCE
PATENTS
TRADE MARKS, DESIGNS, COPYRIGHTS &c.
Anyone sending a sketch and description may quickly ascertain our opinion free whether an invention is probably patentable. Communications strictly confidential. Handbook on Patents sent free. Oldest agency for securing patents. Patents taken through Munn & Co. receive special notice, without charge, in the
Scientific American.
A handsomely illustrated weekly. Largest circulation of any scientific journal. Terms, $3 a year; four months, $1. Sold by all newsdealers.
MUNN & Co. 361 Broadway, New York
Branch Office, 625 F St., Washington, D. C.

WEYMOUTH,

Town Officers of Weymouth and their Post Office Address.

TOWN CLERK.
John A. Raymond, East Weymouth.

TOWN TREASURER.
John H. Stetson, South Weymouth.

SELECTMEN AND OVERSEERS OF POOR.
George L. Newton, chairman, North Weymouth.
Bradford Hawes, secretary, Porter.
Robert McIntosh, East Weymouth.
Edward W. Hunt, Weymouth.
Walter L. Bates, South Weymouth.

ASSESSORS.
Francis H. Cowing, chairman, Weymouth.
John W. Bates, clerk, East Weymouth.
George L. Newton, North Weymouth.
Gilman B. Loud, Nash.
George C. Torrey, South Weymouth.

SCHOOL COMMITTEE.
W. A. Drake, chairman, North Weymouth
T. John Evans, clerk, Weymouth Center.
F. H. Perry, Weymouth.
Frank F. Loud, South Weymouth.
George L. Wentworth, South Weymouth.
Mrs. Mary E. Holbrook, South Weymouth.

SUPERINTENDENT OF SCHOOLS.
Elmer E. Sherman, Weymouth Center. At close of school on Monday will be at the Athens building; Tuesday at Jefferson; Wednesday at Howe; Thursday at Hunt.

WATER COMMISSIONERS.
Frank H. Mason, Chairman, Weymouth.
Gustavus M. Pratt, Clerk, Weymouth Center.
Henry A. Nash, Weymouth Heights.
John H. Stetson, South Weymouth.
George L. Newton, North Weymouth.

SUPERINTENDENT OF STREETS AND WATER WORKS.
Ivers M. Lowe, East Weymouth.

TAX COLLECTOR.
Willard J. Dunbar, East Weymouth

FIRE ENGINEERS.
Edward Fahey, chief, East Weymouth.
W. O. Collyer, clerk, North Weymouth.
W. W. Pratt, Porter.
J. R. Walsh, Weymouth.
D. W. Hart, South Weymouth.

TREE WARDEN.
George L. Newton, North Weymouth.

POLICE OFFICERS.
Thomas Fitzgerald, chief, Weymouth.
A. H. Pratt, East Weymouth.
P. Butler, East Weymouth.
John D. Walsh, Weymouth.
Michael Allen, South Weymouth.

CONSTABLES.
Isaac H. Walker, North Weymouth.
Benjamin F. Richards, Weymouth Heights.
Nathaniel B. Peare, East Weymouth.
Asa B. Pratt, East Weymouth.
Thomas Fitzgerald, Weymouth.
John D. Walsh, Weymouth.
William F. French, Porter.
George B. Bayley, Nash.
Michael Allen, South Weymouth.
George W. Conant, South Weymouth.

WEYMOUTH FIRE ALARM BOXES.

12—Pole, River and Parnell Sts.
13—Bradley Fertilizer Works.
15—Pole, Universalist Church.
16—Pole, Fairview House.
17—Pole, Sea and North Sts.
18—Pole, Lovell and Bridge Sts.
19—Pole, Church and North Sts.
21—Pole, Grant and High Sts.
23—Pole, Jackson Square.
24—Pole, Electric Station, private.
25—Pole, Shaw's Corner.
26—Pole, M. Sheehy & Co.
27—Pole, Bates Ave. and Broad Sts.
28—Pole, Shawmut and Lake Sts.
29—Pole, Strong & Garfield Co.
223—Pole, Commercial and Putnam Sts.
225—Pole, opposite Daniel Pratt's
31—Pole, opposite S. W. & E. Nash's
32—Pole, Congress and Washington Sts
34—Engine House No. 3.
35—Pole, Prospect and Granite Sts.
36—Pole, Garfield Square.
38—Pole, corner Library.
39—Pole, Commercial St, near Grain Store.
41—Pole, Lovells Corner.
42—Pole, opposite G. S. Hunt's.
43—Pole, Nash's Corner.
45—Pole, cor. Park and Main Sts.
46—Pole, Town House.
47—Pole, opposite Phillip Fraher's
51—Pole, near Otis Torrey's.
52—Pole, Engine House No. 5.
53—Pole, Independence Square.
54—Pole, near Depot.
56—Pole, Cor. Pond and Thicket Sts.
57—Pole, May's Corner
58—Union Street, opp. Henry Chandler

No School Signals.

2—2—2

At 7.30 o'clock a. m. means no school in town.

The same signal at 8 o'clock means no school in grades 1 to 4.

The same signal at 12.45 p. m. means no school in grades 1 to 9.

BRAINTREE FIRE ALARM BOXES.

21—Quincy Ave. and Hayward St.
23—Quincy Ave. and Commercial St.
24—Elliot St.
25—Allen St. and Commercial St
226—Allen St. and Shaw St.
27—Commercial St., opp. Fan Shop.
29—Commercial St and Elm St.
31—Elm St. and Middle St.
32—River St. and Middle St.
34—Elm St. and Washington St.
35—West St. and Washington St.
36—Ash St. and Hollis Ave.
38—Washington St. opposite Monatiquot school.
41—Union St. and Middle St.
42—Union St. and Washington St.
43—Pearl St. and Washington St.
45—Pearl St. opposite Shoe Factory.
46—Hancock St., private, Hollingsworth.
47—Pond St., opp. A. O. Clark's house.
48—Franklin St. and Central Ave.
123—Corner Quincy Ave. and Allen St.
135—West St. and Mt. Vernon Ave.
145—Fountain St. and Pearl St.
147—Town St. and Pond St.

Calendar of County Courts.

Supreme Judicial Court—Jury Sitting, third Tuesday of February.

Superior Court, Civil Sessions—For work with Juries—First Monday of January, first Monday of May, and first Monday of October. For Court work—First Monday of February, first Monday of April, first Monday of September, and first Monday of December.

Superior Court, Criminal Sittings—First Monday of April; first Monday of September; first Monday of December.

Probate Court—At Dedham, on the first and third Wednesdays of every month, except August. At Quincy, on the second Wednesday of every month, except August. At Brookline, on the fourth Wednesday of every month, except August.

County Commissioners' Meetings—Third Tuesday of April, fourth Tuesday of June; fourth Tuesday of September; last Wednesday of December. By adjournment: On Tuesdays, except during August.

District Court of Northern Norfolk—Sessions at Court House each week day morning at nine o'clock. Emery Grover, of Needham, Justice Fred J. Hutchinson, of Hyde Park, and Harrison A. Plimpton, of Wellesley, Special Justices; Edward S. Fellows, of Hyde Park, clerk; Adolph F. A. Schulz, of Dedham, probation officer.